Support Your United Appeal

Home Edition
TELEPHONE 383-4111
CLASSIFIED 386-2121

The Daily Colonist.

Vancouver Island's Leading Newspaper Since 1858

Partly Sunny
Weather details On Page 2

No. 248—112th YEAR | VICTORIA, BRITISH COLUMBIA, SUNDAY, OCTOBER 4, 1970 | 10 CENTS DAILY 15 CENTS SUNDAY

Egypt to Pursue Nasser Aims

Extended Truce Seen in Mideast

By JOHN HIGHTOWER
AP Special Correspondent

WASHINGTON (AP) — The United States has received assurances from the leaders of Egypt's interim government that they will continue the policy of the late President Nasser in seeking negotiated settlement of the conflict with Israel.

The assurances were given in talks which President Nixon's special envoy to the Nasser funeral, Secretary of Welfare Elliot Richardson had with the provisional president, Anwar Sadat, and other officials. Richardson returned here early Saturday.

The attitude expressed by the Egyptian leaders who hold office pending election of a successor to Nasser, strengthens the belief of Nixon administration authorities that the Middle East cease-fire can be preserved and extended and that serious peace negotiations may yet be started between the Arab states and Israel.

* * *

Reports from officials familiar with Richardson's mission made it clear that Egyptian assurances of continuing Nasser's policies on peace negotiations were unqualified.

Nixon will face decisions on how the United States should approach the October discussions at the United Nations in New York soon after his return Monday from his trip across Southern Europe.

U.S. and British officials announced Saturday from Ireland, Nixon's last stop on his tour, that the two countries have agreed on the desirability of extending for 90 days the ceasefire agreement now scheduled to expire Nov. 5.

* * *

In Jerusalem, Israeli officials called attention to earlier statements by Defence Minister Moshe Dayan and Foreign Minister Abba Eban favoring a continuation of the ceasefire.

And in Cairo, government officials said Egypt favored an extension of the ceasefire if it would help in negotiations toward a settlement. They indicated that even if the ceasefire is not extended formally, Egypt would not resume shooting unless first provoked.

Administration officials report privately that the prospects for continuing the ceasefire and eventually getting Israel, Egypt and Jordan into peace negotiations under the auspices of the United Nations are brighter than they were immediately after the death of Egyptian President Gamal Abdel Nasser.

* * *

The initial reaction here was that Nasser's death raised serious dangers of turmoil and violence in the already unstable Arab world. The dangers of turmoil remain high, as Washington sees the situation.

Officials cited the demonstrations in Cairo Saturday by crowds, mostly students, shouting anti-Israel slogans.

Egypt still faces two months of uncertainty and potential conflict over the selection of a successors to Nasser but there is increasing hope among Washington authorities that the transition will go more smoothly than they had thought.

Most encouraging element in the situation so far is considered here to be

Continued on Page 2

● Cairo troika heir to Nasser? Page 6

● Israel protests half-mast flags. Page 6

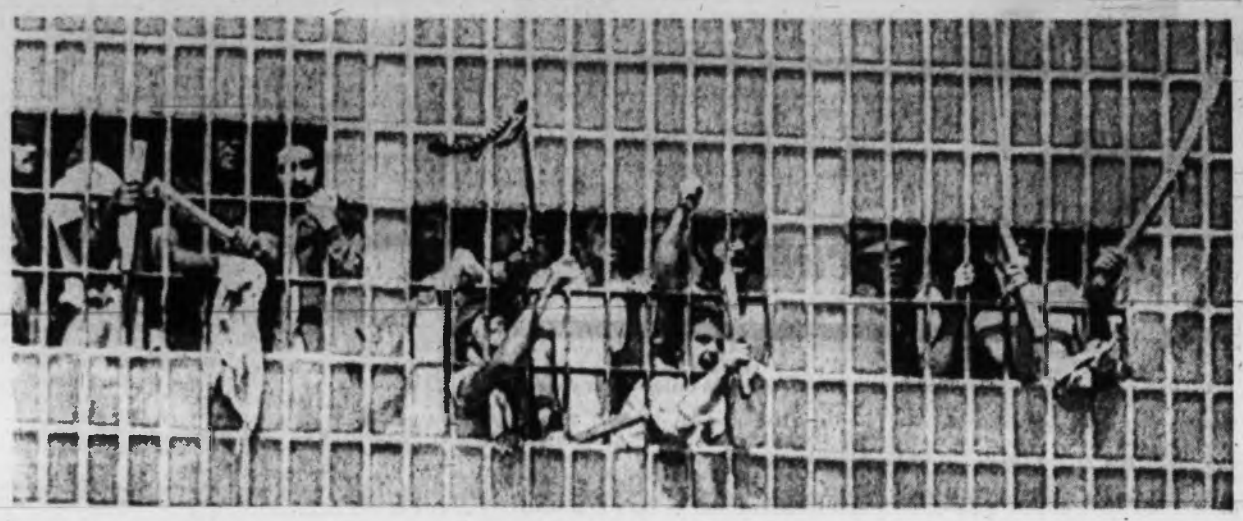

Brooklyn prisoners wave fists, broken furniture after taking over detention unit —AP

Jail Rebellions Spread

Brooklyn Unit Recaptured

NEW YORK (AP) — Three-hundred prison officers regained control of a Brooklyn jail Saturday night and rescued unharmed three guards held hostage by rioting prisoners who had seized the facility in the fourth rebellion at city prisons since Thursday.

Two more were released by prisoners at the Queens House of Detention in Long Island City.

Wielding nightsticks, the helmeted officers retook the fourth and fifth floors of the nine-storey Brooklyn building, last refuge of the rebellious inmates at the Brooklyn House of Detention. They had seized the building earlier Saturday.

As the guards moved to the fifth floor, inmates set fire to blankets and sheets and pieces of furniture and hurled them through broken windows. Some 50 persons gathered behind wooden police barriers near the jail and cheered the prisoners.

* * *

The three guards at the Brooklyn jail were among 26 guards and other jail employees being held hostage at the four facilities, including five detained since Thursday at the House of Detention in Long Island City, Queens where the first outbreak occurred. All the other hostages were reported unharmed.

Relative quiet was reported at the other three prisons late Saturday night.

As guards moved onto the fifth floor at the Brooklyn facility, one inmate yelled from a window, "Tell them to stop right now. You'll have a dead cop on your hands. We're going to put the knife to their throats. You're going to have three dead cops. Tell them to stop."

* * *

Earlier in the day, the three hostages were seized by 240 prisoners on the fifth floor of the modern Brooklyn jail while outside, about 3,000 cheering on lookers mounted nearby rooftops to shout encouragement.

Several guards and firemen were injured by rocks and

Continued on Page 2

Nation-Hopping Nixon

Irish Welcome Small, Lively

● Nixon's entourage 'travelling circus.' Page 6

LIMERICK, Ireland (AP) — President Nixon, suntanned and relaxed, flew into Ireland Saturday after joining British Prime Minister Edward Heath in support of a 90-day extension of the Middle East ceasefire.

* * *

The president, nearing the end of his nine-day tour of five nations, received a small but enthusiastic Irish welcome. Heavy security precautions were in force against demonstrators protesting the use of this pro-American but neutral nation as a site for Nixon's talks today with his top advisers on Vietnam.

A cluster of demonstrators tried to disrupt the reception when the president's motorcade reached Limerick, but police moved in on the group and Nixon did not notice the incident.

Early this morning a bomb exploded beneath a bridge Nixon's motorcade plans to cross Monday. Police said the bomb was a crude, home-made affair and did little damage to the bridge in the northern Dublin suburb of Drumconda on the route to the airport.

It took two hours for the presidential motorcade to travel 35 miles from Limerick to Kilfrush House, the quiet country mansion where the

Continued on Page 2

8,000 Rally For War

WASHINGTON (AP) — Win-the-war marchers, thousands strong, paraded their Vietnam victory banners down Pennsylvania Avenue Saturday.

Rev. Carl McIntire led the way, a victory chant on his lips and a Bible under his arm.

U.S. Park Police estimated the crowd at McIntire's Washington Monument victory rally at 15,000 to 20,000 people.

The fundamentalist radio preacher had hoped to present South Vietnamese Vice President Nguyen Cao Ky as the featured performer at a Washington Monument rally, but he was absent. Ky did send a statement declaring his people "determined to stand firm in face of Communist aggression."

District of Columbia police at 1 p.m. had estimated the turnout at 8,000 as the march funnelled onto the Monument grounds.

The crowd was only a fraction of the 500,000 people McIntire had estimated would rally in support of a win-the-war policy.

Pulp Pollution Erased Within Decade—Davis

LANGLEY, B.C. (CP) — Federal Fisheries Minister Jack Davis said Saturday that legislation being introduced by the federal government this fall will eliminate pulp and paper industry pollution in the next 10 years.

The minister said this will not be accomplished by enforcing standards so much as by the government entering into joint research programs with the forest industries.

McGeer Says

Welfare Boost Will Backfire

LANGLEY, B.C. (CP) — Provincial Liberal Leader Pat McGeer said Saturday that the British Columbia government's increase in municipal welfare payments will only put more persons on welfare.

* * *

McGeer told the Fraser Valley-New Westminster Liberal party policy conference the increase of municipal per capita welfare costs to $1.58 from $1.06, will force municipalities with fixed budgets to cut back on public works and lay off staff. Premier Bennett announced the increase Friday.

* * *

"This will cause more people to go on welfare and raise welfare costs even further," McGeer said. "The proper thing for cities and municipalities to do is to refuse to pay that increase and to carry on with their job-producing budgets."

Labor strife and provincial government economic policy created "a do-it-yourself depression" and put more people on the welfare rolls during the spring and summer. Any increase in the number of persons on welfare "will directly reduce the number of persons on welfare tax load by working."

Union Will Sue B.C. for Rights

VANCOUVER (CP) — The British Columbia Government Employees' Union will take legal action against the provincial government later this month as part of a compaign to achieve collective bargaining rights.

The strategy was endorsed by delegates at the union's three-day convention which ended Saturday.

General Secretary John L. Fryer told the 124 delegates the union will seek a B.C. Supreme Court declaration that the cabinet should negotiate directly with the union on wages and other working conditions.

Fryer said the union will retain three lawyers — one Social Creditor, one New Democrat and one Liberal — so it will be clear that the union is sticking to its non-partisan stance.

Union President Norman Richards said:

"If it's necessary, we will go all the way up to the Supreme Court of Canada with this litigation."

Review Set

Wage Pacts Deplored By Benson

OTTAWA (CP) — Finance Minister Edgar Benson, slamming labor's attitude to inflation, said Saturday he will undertake "an extensive review" of the state of the economy and government economic policies shortly after Parliament reassembles Monday.

Benson said eight and nine per cent wage settlements far outstrip productivity and threaten to touch off another round of price increases, endangering export markets.

* * *

It would be "easy to be discouraged" about the lack of support in some areas of the economy for the federal voluntary restraint program but "I am not so pessimistic as to conclude now that nothing can be done," he said.

"Our economy is in the midst of a major transformation and our ideas about it are also undergoing a similar transformation."

Counter Punches

Jumbo Contenders Warm Up for Wait

LONDON (AP) — Fists and four-letter words flew at Heathrow Airport Friday when a jumbo jet didn't.

The fracas flared among American passengers who crowded around a Pan American World Airways desk to hear new flight arrangements after their 747 journey to New York was called off because of engine trouble.

"This is a load of garbage," yelled one man.

Up strode another American: "I'm fed up with you," he told the first man — and punched him in the nose.

A third American marched in and punched the man who had hit the first man.

A fourth traveller grabbed airline papers from a desk and hurled them in the air.

A fifth man stamped on the fourth man's foot.

Then a cool British voice on a loudspeaker told the brawling passengers:

"We have entered you all for the world heavyweight championship. If you can wait that long."

INSIDE

Orioles, Reds Win Openers —Page 13

* * *

New Jetliners: Mumbo Jumbo —Page 18

* * *

Computer Feared Tool for Prying —Page 20

* * *

Drug Cure Came Late —Names in the News, Page 25

* * *

'Quebec Need Much Greater' —Page 44

* * *

	Page
Bridge	32
Comics	28
Crossword	35
Entertainment	42, 43
Financial News	9, 10, 11
Garden Notes	28
Names in the News	25
Sport	12, 13, 14, 15
Television	31
Women	22, 23

In the Islander

● Jim Nesbitt starts listing Victoria's pioneers.

● Some of those nasty Island storms.

● Sooke artist Bea Barnett.

Cockburn and his Harvard

London-Victoria Centennial Flight

Cash Vital Race Factor

By JIM BRAHAN

Pursestrings of individual sponsors will be a big factor in determining the winner of next July's London-to-Victoria air race, a veteran Sidney pilot said Saturday.

* * *

The pilot, Jack Ellard, general manager of the waterbombing service Flying Firemen Ltd., said that with the amount of prize money offered it is going to attract a lot of professional pilots.

"I expect to see a lot of highly-qualified professional entries with well-equipped machines.

* * *

"It breaks down to the fact the man with the most money behind him can come up with the best equipment."

The overall race winner will get a purse of $50,000. Second and third place winners will get $20,000 and $10,000 respectively. There will also be other prizes of $10,000 and $5,000.

The air race, announced Friday by provincial and federal governments, will be one of the main events to mark B.C.'s centennial.

Ellard said he has not decided if he will enter the race.

"If I do I'll be flying something good with the lowest handicap I can get. I have flown that route before," he said.

* * *

Ellard served in the RCAF from 1940 to 1955.

The course covers 5,851 miles starting in London next July 1 and is scheduled to end July 7 at Patricia Bay Airport.

Two Victoria Flying Club members said they hope to compete in the giant race.

* * *

One of them, Noel Ribout, the club's chief instructor, said it was too early for him to make any definite plans.

"There are still no official application forms. I have also

Continued on Page 2

ANDY CAPP

GORDE HUNTER

Dream Stuff

THERE'S not one of us who hasn't got an apple orchard tucked away in some small corner of the mind. We are day-dreamers -- optimists if you prefer — always looking for that pot of gold at the end of the next rainbow.

We are notorious suckers of the get-rich-without-work gimmicks that taunt us at every turn. A try on a new car for a buck, another buck gets you a shot at a PNE house or a gold brick. A small stake can always set you up for a round of Russian roulette in the stock market, and then there are the sweepstake tickets.

* * *

IRISH SWEEPS, Alberta Sweeps, Manitoba Sweeps — the proliferation is astonishing. More and more chances to grab that island in the sun. Having been a slavish buyer of said tickets for a decade or two, I've gone through my share of fantasies of instant wealth, instant independence. No success, naturally and until my ebullient friend Hugh Thorburn hit a $70,000 jackpot earlier this year on the Manitoba Derby sweepstakes, I had never even known a winner.

Thorburn has a very cheerful way of looking at it.

"It couldn't have happened to a better guy than myself," he told me recently.

I is not at all unusual for the gainers of such munificence to be inundated by requests from the crackpot set, from the hucksters who would part them from some of the loot, from the investment salesmen with schemes to double the guy's good fortune.

But it hasn't happened that way with Thorburn.

* * *

"NO," he said, "I haven't had any big deals offered, everything is just about the same, nobody has tried to take me."

Actually, Thorburn's life hasn't changed all that drastically. He admits to the awareness that a few bucks do make quite a difference in his outlook, but for the most part, it's still business at the same old stand.

Hugh admits to 54 years, and the last dozen have been spent as the Labatts' representative on the Island. He likes the work, the contacts it brings him and sees no worthwhile reason to change at this stage of the game.

There was one notable side effect. Prior to the windfall, Thorburn sported a very gaudy five handicap out at the Royal Colwood golf course, and five at that layout is excellent. That zoomed to an eight handicap in no time after his financial find. Not surprising, really — who could concentrate on a wedge out of a trap or a four-footer, while contemplating ways and means of spending 70 glorious grand.

* * *

NOW THAT he has become reasonably blase about the whole thing, Thorburn has managed to whittle the handicap back down to a six. And, oh yes, he's still buying tickets on sweepstakes.

And why not. As friend Bruce Lowther hollers from across the newsroom, the best investment a man can make. For three or four bucks you get a million dollars worth of dreams.

My next nom de plume is going to be "Thorburn."

□

THE CALLER was upset. A fishing junket in Peddar Bay brought her to the realization one of the killer whales is still tied up in an enclosure in that area. Why? I'm told because of scientific study, which to me is a pretty lousy excuse for penning such a mamal for such a long period of time.

My caller also felt that any whale in any captivity is one captive whale too many. I admit to having enjoyed the shows put on by some of these imprisoned giants, but agree such detention, even in the name of making an almighty buck, is reprehensible.

Yet, no more reprehensible than city-owned zoos caging the lions, tigers, bears, zebras, all the wild animals. Such captivity of magnificent beasts is, if you'll stop to think about it, a heartless, cruel, mean, vicious thing to do.

* * *

I'VE GOT to believe The Maker put these animals here to be free — not to be caged sideshow exhibits.

It must be a living, boring hell for wild creatures to be penned without room to exercise, without the chance to live their span the way it was intended.

YOUR GOOD HEALTH

Forced Eating Unwise

By G. C. THOSTESON, MD

Dear Dr. Thosteson: What harm can a person do making a child eat? The father has four children, aged 3 to 8, fills their plates heaping full, like he does his own plate, and makes them eat every bite.

He says if you make them eat a big plateful, they won't be coming in the house in an hour's time asking for cookies and stuff. It makes me sick, to see them trying to eat all he gives them. If they don't eat he takes a belt to them—W.F.M.

It can make them fat. Early eating habits may not be easy to break. It can overload their digestive tracts.

Possibly worst of all, it can make the youngsters dread mealtimes, and bring about a deep resentment against their father — which I am sure he doesn't want.

I hope he will realize what he is doing and change in time.

A healthy child doesn't have to be forced to eat. He'll eat when he is hungry.

□

Dear Dr. Thosteson: I have a mongoloid son. He is 15 and his IQ is in the 50s. Is there any research in this? Are they still working on it? What are they doing? Can they prevent other women from having mongoloid children? —Mrs. B.R.

It has been established that mongoloids have an extra chromosome—47 instead of the normal 46. Some believe that instead of this being truly an extra chromosome, it is a case of one chromosome being broken, in some way, into two.

This does not provde us with any means of preventing it from occurring. Not yet, anyway.

Much of the painstaking research covers generations — trying to trace whether any hereditary pattern is involved. Other studies are trying to determine whether there is a relationship to any disease or other condition.

My answer, then, is: much study, no sensational "breakthroughs" so far.

The Weather

OCT. 4, 1970

Small craft warning continued for Juan de Fuca Strait. Clear except for smoke layers and patches of low cloud and fog in the morning. Winds occasionally southwest 15; Saturday's precipitation nil; sunshine 9 hours, 24 minutes; recorded high and low at Victoria 68 and 46. Today's forecast high and low 68 and 43. Today's sunrise 7:17 a.m., sunset 6:47 p.m.; moonrise 12:13 p.m., moonset 8:07 p.m. Monday outlook — A little cooler, sunny with a few cloudy periods.

East Coast of Vancouver Island — Sunny except for smoke layers. Extensive fog in low lying areas in the morning; winds light; Saturday's precipitation nil; recorded high and low at Nanaimo 74 and 41. Monday outlook — sunny with a few cloudy periods. A little cooler.

West Coast of Vancouver Island —Mainly cloudy with extensive fog along the coast; Winds light; Forecast high and low at Tofino 65 and 43. Monday outlook — Sunny with a few cloudy periods. A little cooler.

North Coast — Cloudy periods of rain on Mainland coast. Monday outlook: cloudy periods.

Extended outlook — Cloudy nights and mornings, otherwise fair. Lows in 40s, highs in 60s.

READINGS

	Max	Min	Precip
St. John's	52	33	—
Halifax	63	56	—
Fredericton	68	44	—
Charlottetown	65	49	—
Montreal	60	49	—
Ottawa	59	47	—
Toronto	60	43	—
North Bay	51	41	—
Thunder Bay	42	35	Trace
Kenora	50	33	.01
Winnipeg	55	35	—
Churchill	33	30	—
The Pas	48	30	—
Brandon	37	28	—
Regina	49	24	—
Saskatoon	74	33	—
Prince Albert	72	27	—
North Battleford	73	36	—
Swift Current	73	36	—
Medicine Hat	81	40	—
Lethbridge	82	41	—
Calgary	82	37	—
Edmonton	78	33	—
Cranbrook	67	37	—
Castlegar	67	40	—
Penticton	75	38	—
Vernon	65	40	—
Revelstoke	54	42	—
Princeton	71	35	—
Vancouver	70	46	—
Prince Rupert	55	45	.08
Comox	65	44	—
Prince George	71	37	—
Kamloops	69	40	—
Whitehorse	35	31	.18
Fort St. John	64	37	—
Seattle	74	50	—
Spokane	82	47	—
Portland	81	47	—
New York	76	63	—
Miami	88	76	—
San Francisco	63	52	—
Los Angeles	78	68	Trace
Phoenix	87	64	.04
Las Vegas	82	70	Trace

TIDES AT VICTORIA HARBOUR

	Time H.M.	Ht. Ft.	Time H.M.	Ht. Ft.	Time H.M.	Ht. Ft.	Time H.M.	Ht. Ft.
4	08.15	7.5	10.00	7.4	15.30	8.6	23.45	2.2
5	15.00	8.8						
6	00.35	2.0	15.20	8.9				
7	01.30	2.0	16.10	8.8				
8	02.30	2.1	12.50	8.3	15.00	8.3	16.35	8.5

TIDES AT FULFORD HARBOUR

	H.M. Time	Ht. Ft.	H.M. Time	Ht. Ft.	H.M. Time	Ht. Ft.	H.M. Time	Ht. Ft.
4	00.35	2.9	08.35	10.1	12.50	8.9	17.35	10.2
5	01.10	2.6	09.50	10.3	12.50	9.4	17.55	10.2
6	02.00	2.5	10.55	10.4	15.00	9.7	18.20	10.1
7	02.50	2.5	12.10	10.6	17.10	9.8	19.10	9.8
8	03.55	2.6	13.05	10.7	18.45	9.4	20.05	9.4

Extended Truce

From Page 1

Russia's adherence to a public policy in favor of peace and a permanent settlement in the Middle East.

Nixon administration leaders generally have felt that the Russians do not want the situation to get out of hand and might really consider a peace settlement desirable.

The Soviet government told the Egyptian government in a message Tuesday that it would continue to give complete support to "the line aimed at a political settlement of the conflict in the Middle East and convincingly championed by the late President Nasser."

* * *

As seen here, there are two major problems to be overcome.

One is subordination of the Palestinian guerrillas movement to at least the general authority of the Jordanian government or other governments from whose territory they operate.

The other is resolution of possible of the quarrel involving Israel and the United States on one hand, and Egypt and Russia, over Egypt's alleged violation of the military standstill since the ceasefire took effect along the Suez Aug. 8.

Nasser's death came at the climax of Arab efforts to stop the civil war in Jordan between King Hussein and the Palestinians. The impressions here is that Hussein's authority seems to have survived the crisis though with what effectiveness is not yet clear.

From Page 1

Irish

Nixons will spend the weekend.

Crowds gathered at numerous roadside stops. A young man stepped forward at one crossroad and introduced his bride of a few hours. Nixon took two roses from a bouquet presented to his wife at Shannon Airport and gave them to the bride.

* * *

Well after dark, thousands of people swarmed across the road in front of Nixon's car near the village of Hospital and stopped the motorcade for 10 minutes. The president got out of the car and mingled with the wellwishers while a bagpipe band played nearby.

Ireland was the third country in a single day on the presidential odyssey.

From Spain in the morning he flew to Britain for lunch with Queen Elizabeth II and Prime Minister Edward Heath and the officials from the two governments conferred on Middle East peace efforts and other international issues.

* * *

Nixon and his wife Pat then flew to Ireland's Shannon Airport where Prime Minister Jack Lynch told him: "I extend to you our traditional hundred thousand welcomes."

Nixon responded: "There is no country in the world I would rather have a day off in than Ireland."

Crowds were six deep along the streets of Limerick.

A cluster of demonstrators tried to hoist the plow-and-stars flag of Irish socialism and police thumped them with nightsticks.

Transport Missing; Search On

TAIPEI (UPI) — Twelve U.S. and Nationalist Chinese air force planes, three of them equipped with cloud-piercing electronic equipment, searched northern Taiwan Saturday for a U.S. air force transport plane missing with 43 persons aboard.

A U.S. air force spokesman said no trace of the four-engine Hercules was found. It disappeared Friday.

The spokesman said the plane bound for the Ching Chuan Kang air base in central Taiwan from Taipei was feared lost in the northern Taiwan mountains.

He said the search was centered within a radius of 25 miles of the Taipei airport.

16 Police Charged

SAO PAULO, Brazil (AP) — A special prosecutor has accused 16 Sao Paulo policemen of executing a small-time crook during a mission for the notorious "death squad." It was the most sweeping government action against the death squads since they first appeared in Brazil 12 years ago.

From Page 1

Jail Rebellions

other missiles tossed from the roofs. Tear gas was used inside the prison to contain rebellious prisoners on the fifth floor.

One inmate was carried out, his head bloodied. "Man, they hit me like 24 times," he said. He did not say who "they" were.

* * *

A number of people in the crowd were arrested, some for throwing missiles from rooftops at police who surrounded the prison. The windows of a newspaper radio car were smashed a block from the jail.

No new violence was reported at the Manhattan House of Detention and the House of Detention in Kew Gardens, Queens, where rioting broke out Thursday and Friday.

In Long Island City, on-the-spot bail hearings were held in the prison in an effort to speed the release of five hostages, including four guards and a civilian cook.

In an improvished courtroom in the jail's visiting room, three Supreme Court justices patroled nine prisoners and reduced the bail of four others. The hearing was discontinued, however, when the inmates reneged on their promise to release the hostages, officials said.

* * *

"This is a wholly new ballgame," said Michael Dontzin, counsel to Mayor John Lindsay. "They cannot have broken their promise so (Corrections Commissioner) McGrath and the warden have decided to terminate all dealings with the inmates."

Asked what the city administration would do next, Dontzin replied, "We'll have to take it as it comes." He repeated several times there would be no further negotiations until the hostages were released.

Earlier, the inmates at Long Island City had agreed to release all five hostages if given the bail hearings, but they later expanded their conditions to include a meeting with Commissioner McGrath.

The inmates also demanded permission to send a delegation of prisoners to the Manhattan House of Detention to meet with riot leaders there to discuss organization of a city-wide "congress of inmates."

* * *

Former Bronx Borough President Herman Badillo, emerging from the jail shortly after 10 p.m., said at least two hostages might be released sometime during the night.

Gov. Nelson Rockefeller called the prisoner revolt an example of "revolutionary new problems" requiring "revolutionary changes in the system."

The rash of disturbances has featured televised jail-yard news conferences with prisoners clad in improvised Arabian headdresses loudly making demands to glum officials. One prisoner said it was not a riot, but a demand to be treated as human beings.

Nevertheless, in all four jails windows were smashed and debris hurled from the windows.

In Brooklyn, a guard captain said tear gas was used in all cellblocks except the one on the fifth floor, where the three hostages were held by 240 prisoners.

* * *

In the Manhattan jail known as the "Tombs" prisoners held 18 hostages, but promised not to harm them unless the police attacked or Mayor Lindsay refused to meet with them.

From Page 1

Cash Race Key

not heard of the requirements needed to enter the race."

He said, however, that he hopes to pilot a Piper Comanche.

"I'm hoping to get a late model one through a distributor."

He said that he thought the race would make a lot of people realize just what a light airplane can do.

"I think the race will give aviation a real shot in the arm."

* * *

Rick Cockburn, 24, one of the club's instructors, said he intends to enter the race and fly his own Harvard.

"I still don't know any of the final details about the race, but if my plane is eligible I intend to fly it."

He said to make the trip he would have to take the rear seat out and put in an extra fuel tank.

Cockburn said that he couldn't estimate what the race would cost him, but it would be expensive.

"My machine uses 20 gallons of gas an hour, and I'll have to fly to London and then enter the race and fly back here again."

The fliers will have overnight stops at Goose Bay, Labrador, Ottawa, Winnipeg and Calgary.

* * *

The handicaps for individual aircraft will be figured on a basis of engine power, wing area, and maximum take-off weight.

The centennial air race will be the third trans-ocean, trans-continental competition in aviation history.

REED'S MOWER MART
• TORO, LAWNBOY, SNAPPER lawn mowers
• Complete Mower Service
• Saw and blade sharpening
383-8324
622 FISGARD ST.

MR. A. J. ANDERSON (Pres.)
QUALITONE
WORLD WIDE HEARING SERVICE
SALES and SERVICE
Select From Complete Lines
• All in Ear • Behind Ear
• Eyeglass Models • On Body
TRY BEFORE YOU BUY
These World Renowned
HEARING AIDS
Complete Audiometre Testing and Evaluation in Home or Office
Phone — Write or Come In — No Obligation
ANDERSON HEARING AID SERVICE LTD.
319 - 1207 DOUGLAS ST. (Sayward Building), Victoria
PHONE 386-2321

Hayward's
FUNERAL CHAPEL
A trusted name in Funeral Service for over 100 years.
734 Broughton St.
386-3505

Monday, Tuesday Specials at SAFEWAY
Canada Safeway Limited

Economy
Beef Liver
Evenly Sliced — Skinned and Deveined. lb. ctn. 75c

Smokehouse
Bacon 79c
Sliced Side— 1-lb. Vac Pak

Libby's
Tomato Juice
Serve a Tomato Juice Cocktail — Add to Casseroles or use for between meal snacks
48 fl. oz. tins
3 for $1.00

Town House
Green Peas
Fancy Assorted
Cream Corn
Fancy — 14 fl. oz. tins. Your Choice
5 for $1.00

Quaker
Quick Oats
For a Nutritious, Hot, Morning Cereal or Use for Baking Goodies for the Lunch Box. 48-oz. pkg. 55c

Empress
Peanut Butter
Homogenized, Delicious, Creamy Spread— 24-oz. mason jar 65c

Quaker
Corn Flakes
Tasty and so handy for a quick Breakfast served with Sugar and Lucerne Half and Half — 12-oz. pkgs.
3 for $1.00

Fresh Local
Carrots
or
Boiling Onions
3 lb. cello 29c

Prices Effective Oct. 5th and 6th in Victoria and Sidney
We Reserve the Right to Limit Quantities
SAFEWAY
CANADA SAFEWAY LIMITED

Reagan Blamed

Firefighters May Strike In California

SACRAMENTO, Calif. (UPI) — State forestry firemen who have fought the worst series of fires in California history for the last 11 days threatened Saturday to strike because of "fantastic inequities" in wages and working conditions.

The mammoth blazes they were fighting were slowly being brought under control after devastating 500,000 acres and destroying hundreds of homes from the coastal redwood forests of northern California to the Mexican border.

★ ★ ★

"We don't want to strike," said a spokesman for the California division of forestry firemen, Capt. W. Don Wilkinson. "But there's nothing else we can do. The governor won't listen."

For several years, Wilkinson said, Gov. Ronald Reagan and state officials have turned a deaf ear to their complaints.

★ ★ ★

Instead of improving pay and reducing the firemen' 96-hour work week, Wilkinson said the administration has sharply cut back funds, reduced manpower and as a result, left equipment underutilized. The cutback was in line with general slashes in state expenses.

Gunfight Exposes Drug Plot

ACAPULCO, Mexico (UPI) — An ambush of six U.S. and Mexican narcotics agents in which three policemen were shot dead was apparently staged by police allied with dope smugglers, Acapulco military headquarters said Saturday.

★ ★ ★

Local police opened fire Thursday on a car carrying three U.S. agents and three Mexican federal agents in the Pacific Coast village of Tecpan De Galeana about 100 miles from Acapulco. In the ensuing gun battle three policemen were killed and two of the Mexican agents were injured. None of the Americans was hurt.

★ ★ ★

The army said today several of the policemen involved in the incident had been arrested and others were being sought.

The policemen were apparently working with narcotics smugglers hunted by the agents, a spokesman said.

★ ★ ★

Defense Minister Marcelino Garcia said in Mexico City Thursday that anti-drug activities have been intensified in recent weeks. In the month of September, he said, 10,000 soldiers had been assigned to anti-narcotics activities.

French Forest Fire Claims Eight Lives

TOULON, France (UPI) — Police found the bodies of six persons, four of them children, Saturday in the worst hit area of a 9,000-acres forest fire that has raged for two days.

The discoveries this afternoon brought to eight the number of fatalities in the fires in an area near this Mediterranean naval base city. Two firemen were burned fatally Friday.

Rescue workers probe wreckage after fatal crash

Team Plane Old, Rickety

Crash Cause Sought

SILVER PLUME Colo. (UPI) — A federal disaster crew searched Saturday for the cause of a power loss that forced the crash of an ancient twin-engine airplane on a Colorado mountainside, killing 29 persons, including the heart of the Wichita State University football team.

★ ★ ★

The FBI denied reports that it was investigating possible sabotage and any relation to four bombings in Wichita Friday, the day the plane and the players took their fatal trip across the Rocky Mountains. "There is absolutely no evidence, no indication, that we should investigate the possibility of sabotage," said John Morley, assistant special agent in charge of the Denver FBI office.

Eleven survivors, two listed in critical condition, were in two Denver hospitals.

And on the campuses of Wichita State and Utah State, whose teams would have met on the football field Saturday, there was grief.

"They were the greatest bunch of guys in the world," said Rick Lander, a sophomore defensive end who would have been aboard the plane that crashed — if the coach had let him make the road trip.

"I just hope everybody prays for the families of the guys who didn't make it," said Lander, whose roommate was among 13 Wichita state players killed.

★ ★ ★

The 20-year-old Martin 404 was delayed 30 minutes during a fuel stop at Denver while work was done on its landing gear. The Wichita State team, coaches and fans were traveling to Logan, Utah, in two planes. The companion plane, a smaller Martin 202, landed safely.

The 33 persons aboard that plane returned to Wichita Saturday.

★ ★ ★

Mrs. Hollis Bruce of Sherman, Tex. mother of Mike Bruce, 21, a Wichita State tackle who survived the crash, said she once told a group of players she would like to travel with the team.

"We can't let you do that, Mrs. Bruce," she said one player joked. "If you saw the airplanes we fly, you wouldn't let us go."

White House Report

Five-Year Warning Urged On Power Plant Building

By RUDY ABRAMSON
The Los Angeles Times

WASHINGTON — Federal energy policy experts Saturday proposed a law requiring electrical utilities to inform the public of construction plans at least five years before starting work on new power generating stations.

★ ★ ★

Alternate site locations would have to be announced at least five years ahead, and detailed plans for major generating units and transmission lines would be required two years before construction.

Terming present planning of power plants "piecemeal, unco-ordinated and incomplete," a report by the White House office of science and technology urged regional development plans looking 10 to 15 years into the future.

★ ★ ★

Unless such steps are taken, the country will likely face increasing pollution from power stations and more critical power shortages, S. David Freeman, head of the office's energy policy staff, said.

All of the major recommendations in the study portend higher electrical bills for consumers in the future.

The study was ordered by Dr. Lee Dubridge, former presidential science advisor, to find ways of building needed power plants without causing further deterioration of the environment.

★ ★ ★

At the present rate, the country's electrical energy requirements are doubling every 10 years. During the next two decades, it is estimated, 500 new plants will be needed, some of them requiring sites of 1,200 acres or more.

Besides laws requiring early public disclosure of construction plans, the study recommended legislation ordering states to set up agencies charged with approving plant locations and certifying they will meet air and water quality standards.

★ ★ ★

If a state does not establish such an agency or join in a regional plan with neighboring states, the report recommended that the federal government step in to approve or disapprove the location and design of facilities.

The nation's soaring demand for electricity and public concern over the state of the environment have coupled to make the location of power plants a high-pressure issue all over the country.

Three from Vancouver

Car-Train Crash Kills Five Youths

BELLINGHAM, Wash. (UPI) — Five young persons, including three teenagers from Vancouver, were killed in a car-train collision at a foggy, unmarked crossing early Saturday.

★ ★ ★

The auto struck the next-to-last car of a southbound Milwaukee Road freight train broadside. It was pulled under a tank car and dragged 250 feet down the tracks before the engineer could halt the train.

★ ★ ★

The Washington state patrol said the bodies of the victims were found, badly mangled, in the back seat of the auto. Because the car was registered to one of the victims, Paul I. Anderson, 20, of Bellingham, it was assumed he was the driver, the state patrol said.

★ ★ ★

The crossing, located in a rural area, has no electronic or mechanical warning signals, and heavy fog covered the area.

The other victims were identified as Roy Carson, 20, also of Bellingham, and three youths from Vancouver, B.C. — Anthony Eisenzimmer, 18; Robert W. Dixon, 18; and Sheldon M. Querns, 19.

★ ★ ★

The state patrol said the sulphur gas in the tanker was noncorrosive and nonexplosive.

South Vietnam

Money Value Drops

SAIGON (UPI) — The South Vietnamese government Saturday night announced a drastic monetary devaluation as part of a sweeping program designed to fight corruption and stabilize the economy. The United States has been urging the move for more than a year.

The Vietnamese currency, the piaster, now pegged to 118 to the dollar, will be devalued to 275 to the dollar effective Monday. The idea is to dry up the supply of piasters and thus curb inflation. The black market in money also was a target.

"We are most pleased with this program," said John Mossler, director of the U.S. Agency for International Development in Vietnam. "I think it will be a big help in stabilizing the economy."

★ ★ ★

Officials were frankly unsure what will happen to the black market for U.S. dollars in South Vietnam. The current rate for U.S. greenbacks of large denomination is about 400 piasters to the dollar. Most greenbacks are bought by South Vietnamese who want to accumulate money outside the country as a hedge against a government defeat.

Finance Minister Nguyen Bich Hue announced the program on Vietnamese radio and television in a 16-minute prerecorded address. He said the government was acting on authority granted to President Nguyen Van Ghieu by the national legislature under a "program law" passed last Tuesday and signed by Thieu earlier Saturday.

★ ★ ★

It gives Thieu power to put most of the economic changes into effect by decree.

The overall changes are designed to raise interest and exchange rates, liberalize the availability of exchange to importers, increase the wages of civil servants and armed forces personnel, fight corruption and force the wealthy and the farmers to carry a bigger share of the costs of the war.

Word of Advice

KENT, Ohio (UPI) — Sargent Shriver, former head of the Peace Corps and ambassador to France, urged Kent State University students Friday to play an active role in efforts to end "deep polarization" in the nation. He said too often student demonstrators have been "displaying their outrages rather than working to effect change."

Would MRS. ETHEL M. BUTLER or anyone having information as to her present whereabouts, who was last known to be in Victoria on the 17th day of November, 1964, communicate with the undersigned.

IAN M. HORNE,
Official Administrator
for the County of Victoria,
802 — 612 View Street,
Victoria, B.C.

Animal Lovers Stung

U.S. Bullfight Draws Blood

ORLANDO, Fla. (UPI) — Animal lovers armed with movie cameras and protest signs organized a demonstration Saturday in an attempt to halt the debut of legal bullfighting in Florida.

"We're going to try to make it so hot for those promoters they'll give up the whole idea," said Mrs. Barbara Karp of Dunedin, leader of a group called Floridians Against Bullfighting.

★ ★ ★

With two days of bullfighting set to begin Saturday night at Orlando's sports stadium, the protest was bolstered by national officers of the humane society in monitoring the games. The group planned to demonstrate outside the stadium ticket office and to film the proceedings inside in case any blood is spilled.

Frank McMahon of the humane society in Washington, D.C., flew to this central Florida city to watch. McMahon said he would not hesitate to file charges "if one drop of blood is spilled."

The last session of the Florida legislature passed a law permitting "bloodless" bullfights. The legislation was sponsored by interests in the Tampa Bay area who wanted a bullring as part of a Spanish-flavored tourist attraction in Ybor City.

Paul Ashlock, a former rodeo contestant who owns the Orlando sports stadium, got the jump on the Ybor city promoters. He imported a troup of Spanish matadors who were fighting bulls in Puerto Rico.

Acquitted

QUEBEC (CP) — Leo Tremblay, who once headed the defunct Christian Nationalist party, was found not guilty Friday of the theft of 28 paintings from the Quebec Museum in 1965.

W. E. BECK, O.D.
Optometrist
EATON'S
Store Building
Victoria, B.C.
Fourth Floor, 382-7141

GUARANTEED INVESTMENT CERTIFICATES
8 3/4 %
YOUR North West Trust COMPANY
717 Fort Street — Victoria
Phone: 386-3534
Offices in: Winnipeg / Edmonton / Camrose / Calgary
Vancouver / New Westminster / Victoria
Member of Canada Deposit Insurance Corporation

AMES PAINT
MANUFACTURED IN VICTORIA . . .
To Last You Longer and Cost You Less!
HIGHEST QUALITY PAINT AT SALE PRICES!!
EXTERIOR LOW LUSTRE— One coat does it. Won't peel or blister. Self priming. Sale Price, gal. 6.90
INTERIOR LATEX— Deluxe. Special, gal. 6.90
ECONOMY LATEX— Gal. 3.95
PORCH AND FLOOR ENAMEL— Special, gal. 7.90
SHAKE AND SHINGLE PAINT— Special, gal. 4.90
2 LOCATIONS:
1821 DOUGLAS STREET 386-2831
FACTORY—2613 TURNER 386-3664

NOW RENTING
PRESTIGE SUITES
OPEN DAILY
GRANADA COURT
1233 FAIRFIELD
383-9161 or 385-3411

ELECTRIC SHAVERS
RONOSN LIGHTERS
SALES, SERVICE, PARTS
All makes and models
Authorized FACTORY DEPOT for REMINGTON, RONSON, SCHICK
If it's for Electric Shaving . . . We have it . . .
VICTORIA SHAVER CENTRE
AL BEDNAR
Owner-Manager
709 JOHNSON STREET PHONE 385-3732
Open Monday to Saturday, 9-5:30 p.m.

ENSIGN EXTENDS YOU a RED CARPET INVITATION...
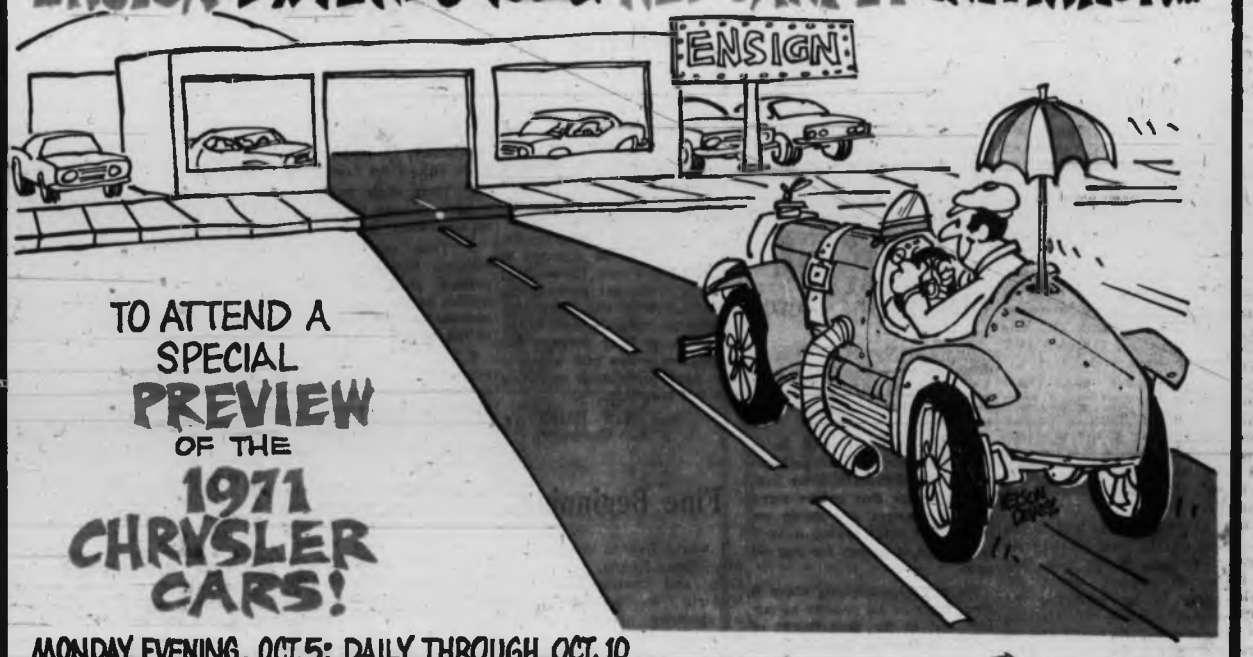

TO ATTEND A SPECIAL PREVIEW OF THE 1971 CHRYSLER CARS!
MONDAY EVENING, OCT. 5; DAILY THROUGH OCT. 10
ENSIGN CHRYSLER-PLYMOUTH LTD./ YATES AT COOK / VICTORIA
IMPERIAL / CHRYSLER / BARRACUDA / VALIANT / PLYMOUTH / FARGO TRUCKS

The Daily Colonist.

"An Independent Newspaper . . . The Organ of No Clique or Party"

1858 Published every morning except Monday by The Colonist Publishers Limited at 2621 Douglas Street, Victoria, B.C. Second class mail registration number 0613. All undelivered copies or any notices respecting changes of address are to be sent to the above address. Member Audit Bureau of Circulation. 1970

RICHARD BOWER — Publisher and Editor-in-Chief

How Good for Canada?

NO MATTER WHAT the Canadian government decides, it is bound to run into criticism when it comes to dealing away the country's natural resources, not only to the United States but to other parts of the world as well.

The cabinet's approval of several applications for the export of natural gas to the United States which will increase that trade by about 50 per cent has left the conservationists alarmed, the oil and gas industry disappointed that the full amounts of the applications were not approved, and the public generally wondering how good the deal is going to be for Canada and its taxpayers as a whole.

In the past there have been instances where Canadian natural gas has been sold south of the line at lower prices than it is available to domestic utilities — Westcoast Transmission is a case in point — but at least this objection has been met to some extent in the new permits which ban any contracts that call for sale of gas to the United States below the domestic Canadian rate.

That, and the fact that the National Energy Board has assured the government that the amount asked for export is well surplus to Canada's domestic requirements over the next 20 to 30 years, has indicated some measure of safeguard against premature spending of our natural riches.

On the other hand Energy Minister Joe Greene has unquestionably done some climbing down from his earlier attitude — in a speech to the U.S. Oil and Gas Association — that if the United States did not find a market for surplus Canadian crude oil, it would not get the natural gas it so badly needs.

Mr. Greene now says the Canadian government is not interested in trading sheep for goats, and except for a very small addition to the official quota the U.S. government has not so far done anything to encourage the belief that it will open the doors to anything like the current Canadian capacity surplus.

There is, however, another aspect of which the government is no doubt cognisant, and that is the danger of providing the United States with raw materials that will inhibit future development of Canada's own secondary and tertiary industries.

If U.S. industry is able to buy Canadian power at the same rates as it is available to the domestic manufacturer, then the advantage of being resources-rich is lost, according to the conservationists.

On the other hand whether we agree or not, the North American continent must be regarded in the light of an economic unit, and it is perhaps only a matter of time, if harmonious relations are to be preserved, that Canada will be forced not only into a continental energy pool, but also a provider of essentials of life, notably water.

For those who are looking deep into Canada's future, the long-term advantages of a policy that will preserve a fair share of the riches we now enjoy for future generations is just as obvious, as is the view of those who believe that Canada will not progress unless it makes full use of its natural inheritance.

Somewhere between these extremes is a course which Canada has to follow. Whether the present government policy is meeting that desideratum by allowing an extra flow of natural gas to the south is purely a matter of individual opinion.

Kremlin in a Quandary

THE SOVIET UNION has succeeded in further securing its western frontier by virtue of the non-aggression pact with West Germany. But it has failed to win the diplomatic battle with Red China by which it had been hoped to bring about a greater stability on its eastern periphery.

Word reaching London tells of Peking's rebuff to the Soviet proposals, and suggests that Mao Tse-tung's government will drive a hard bargain for the satisfaction Moscow requires.

No less, perhaps, than a revision of the frontiers.

In the negotiations with Chancellor Willi Brandt political problems appeared to be relegated to second place. The mutual non-aggression undertaking merely provided an acceptable avenue by which to approach a far-ranging commercial understanding. Russia needed German expertise and credits to bolster a poorly functioning socialist economy, and West Germany was not averse to accepting the profits from such a transaction.

Such side effects as reducing the tensions over Berlin, creating an atmosphere in which it might be possible to discuss — perhaps far in the future — the dream of German reunification, were appreciated, but they were not of immediate moment.

Then, too, there was the prospect of an ultimate East-West detente, which a non-aggression treaty would not injure.

But if Russia wants a similar pact with China it will find the bargaining boot is on the other foot. From West Germany there was absolutely no danger of a military challenge. The same cannot be said for Russia's eastern marches. China has the power of the nuclear arm which was denied West Germany. China has manpower to more than match the Soviet's. And China has a long-standing challenge of Russian sovereignty on thousands of square miles in Siberia, Mongolia and the Far East provinces.

If Moscow is not exactly afraid of Peking, there is no sign of Mao Tse-tung's timidity either.

So, to reach the sort of security by treaty the Soviet wants in the east, it is going to have to compromise; it is going to have to pay what could be a very stiff price in land and in prestige.

It is a question whether Moscow would accept it. But Peking can profit best by simply sitting tight. No wonder Mao rebuffed the treaty offer.

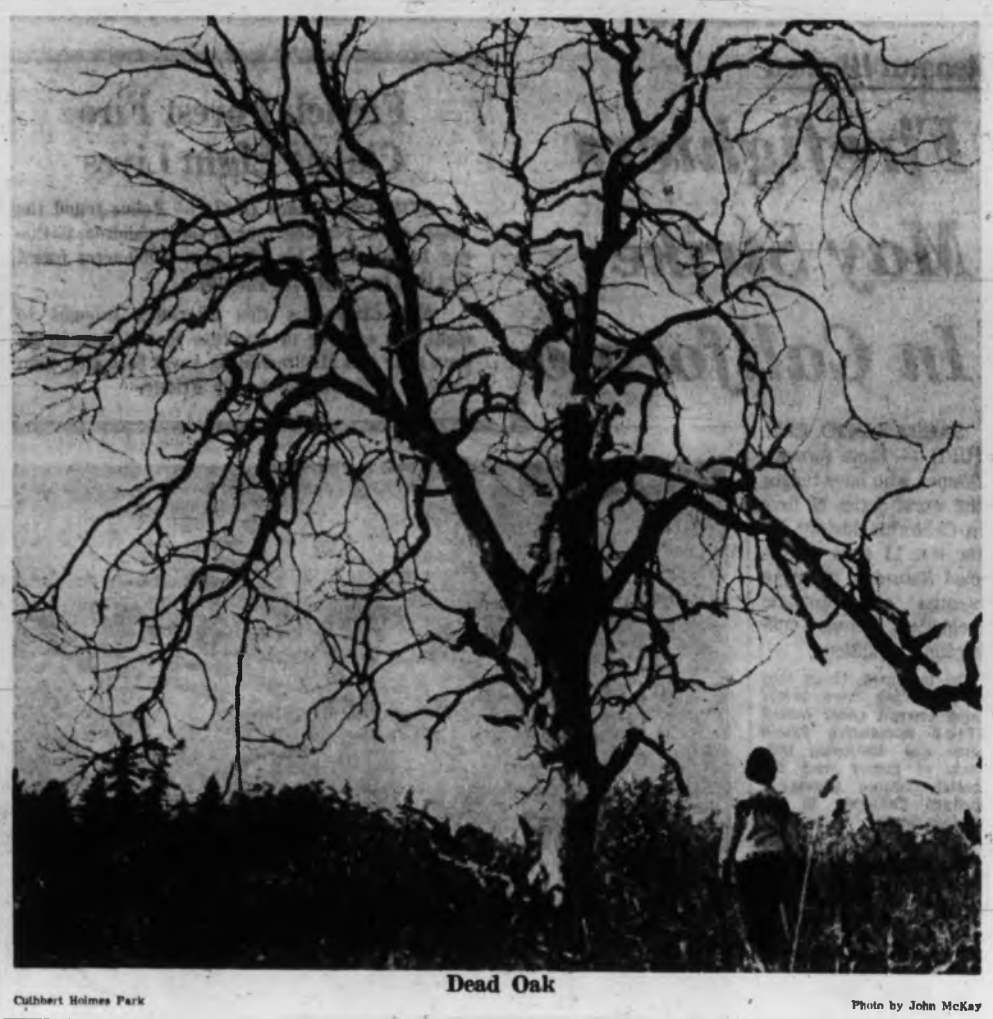

Dead Oak

Cuthbert Holmes Park — Photo by John McKay

African Power Base — *By THOMAS LUND from LONDON*

Chinese Railway Builders Following Where Cecil Rhodes Once Led the Way

CHINA'S biggest single overseas aid commitment challenging Western influence in independent Africa is reminiscent of the great railway building days of North America and Australia when the tracks were laid ahead of population and were the main instrument of development.

Chou En-lai, the Chinese prime minister is expected in East Africa in October officially to launch the $500 million Zambia-Tanzania railway project. The 1,060-mile railway from the copperbelt to the rainswept Indian Ocean port of Dar-es-Salaam will take at least five years to build.

The railway line, which the West refused to build, will provide landlocked and politically sensitive Zambia with its only major communication link to the outside world, bypassing white controlled Southern Africa. In terms of global politics, the "Zamtan" project amounts to a Western political defeat dwarfing the Aswan Dam fiasco. But in terms of people immediately affected, it is a promise of employment, long-term development and increased political stability on a scale hardly approached before in independent Africa.

* * *

A labor force of between 15,000 and 30,000 Africans will be employed in this immense project under the supervision of up to 3,000 Chinese technicians and engineers.

The line will roughly follow the route of an Anglo-Canadian survey team which undertook a feasibility study some years ago. I understand that the team's secret report come out in favor of the undertaking which in the end failed to attract Western capital.

In the wake of the lightning journey of the Western specialists, a second team of railway surveyors, this time from China, picked their way across the African bush. They gave medical treatment to the villagers they met; they built minor bridges and roadworks; they conducted evening classes in Swahili.

But there is no sign that the African villagers — most of them still outside the modern money economies of their countries — have been left with any strong impression on the relative merits of communism and capitalism.

* * *

The small Zambian railway junction of Kapiri Mposhi, where the line is to start, about 120 miles north of Lusaka, is likely to be turned into a major commercial centre by the Chinese railway. It will create new settlements and enlarge little towns at present restricted by their isolation, such as tobacco-rich Mkushi and Serenje.

On the Tanzanian side, the railway line will make accessible extensive deposits of coal, accelerate the development of Mbeya, Makumako and Ngwasa areas and, given an eventual program for the eradication of the tse-tse fly, open up potentially rich agricultural regions. The port of Dar-es-Salaam, already overloaded by the heavy road traffic from Zambia, would be extended from the present three to an estimated 18 deep water berths.

The construction gangs, laying the Chinese-made tracks ferried to Dar-es-Salaam by freighters colorfully decorated with quotations from the Thoughts of Chairman Mao, will live in mobile camps often in big game country seldom crossed by human beings. The Chinese supervisors will probably eat the same food and work the same hours as their black laborers.

No doubt, the plainly dressed Chinese supervisors with their Mao Tse-tung lapel buttons will allocate time for ideological instruction. But as Dr. Kenneth Kaunda, the Zambian president, has put it: "Seventy years of living under colonial rule did not change us into capitalists and five years cannot change us into communists."

The construction methods employed in the job will be deliberately backward both because of the availability of cheap labor and the shortage of work in East Africa, and in order to save capital investment in heavy building equipment. But the railway itself, based on big diesel locomotives and planned for a three-million-ton capacity either way, will be most modern.

Its construction is certain to accelerate the social revolution already sweeping Central Africa by creating more urban employment — and incidentally increasing the pressure of demand on the essential and inadequate social services available in the cities.

* * *

Zambia, despite its current difficulties in transporting its copper output to the sea and thence to the world markets, produces more than 13 per cent of that much demanded and expensive metal. Copper mining is sufficiently profitable to justify the airlift of copper at times of political disorder. The establishment of reliable and inexpensive access to the sea is therefore likely to result in a flood of investment in new mines and smelting works.

A railway line from the copperbelt far into the northeast was originally planned by Cecil Rhodes, the Briton who created Rhodesia and planted the seeds of today's rebellion there. Paradoxically, it was that rebellion making new communications essential for Zambia that has finally brought the Chinese railway personnel into Africa.

Thus the railway project has made China a major political force to reckon with in former British Africa. Yet it would be foolish for Britons or North Americans to resent the two African countries involved for disregarding Western interests in global politics. For one thing, they are not committed to either East or West, and for another the vastness of the needs of Africa relegates political considerations over any project promising to reduce human misery to secondary importance.

(Copyright Reserved)

OUR READERS' VIEWS

To be considered for publication in whole or in part, letters must be on subjects of general interest, and if signed with pen-names, must be accompanied by writer's name and address. Preference will be given to those that are brief.

Invaders Approach 'The Tweed Curtain'

THE residents of the municipality of Oak Bay are in dire need of a present-day Paul Revere to warn them of what may be coming. In this particular instance, it is not "the British" but an American architect who proposes to erect "town-houses" on what is one of the last unspoiled natural beauty spots behind the "Tweed Curtain."

To be more specific, an option has been taken on a large piece of property on the sea side of Island Road. The present and long-time owners of this property have, for many years, permitted dogs, children and adults to wander along winding paths through what is, in the spring, a mass of wild flowers. Hundreds of people, each year, have climbed the adjacent rocks to enjoy one of the most magnificent views on Vancouver Island. It encompasses the Straits of Juan de Fuca, Mount Baker and the Olympic Mountains.

It extends as far as Race Rocks. Clearly visible are Mount Tolmie, Mount Douglas and the astrophysical observatory on Little Saanich Mountain. It directly overlooks the Victoria Golf Club, Cadboro Bay and Shoal Bay.

A well-known professional artist has painted views from this spot, and these have gone to many parts of the world on Christmas calendars. It has, for years, been a haven and nesting place for many varieties of birds. .

It will be a great loss to the people of Oak Bay, particularly the children, if the Oak Bay municipal council allows the property to be used for the proposed purpose of erecting "town-houses." It would also be a sad thing to see the "country lane" atmosphere of Island Road turned into another speedway, complete with roaring car engines and exhaust fumes.

It would be much to the council's credit if it could obtain the afore-mentioned property for the purpose of preserving it as a natural park for present and future generations. Such places are fast becoming non-existent.

The present owners cannot be expected to pay taxes year after year for the benefit of others, but if they were to permit the municipality of Oak Bay to purchase the property for parkland, it could serve as a lasting memorial to their family name.

VALERIE MELVILLE,
500 Transit Rd.

Starvation? Here?

Surely all Victorians were as disgusted as I when they read the news of a 2 per cent increase in old age security benefits.

In 25 years I will be a pensioner, and we will all get there sooner or later, if we live. It is obvious that unless some drastic changes are made we had better start saving a very large sum of money for our old age.

We can do something about it now, we can all protest to our MP and to the department of health in Ottawa. One hesitates to protest to Mr. Trudeau, his office is so disorganized that last time I wrote to him I received two replies.

There was a gleam of hope in the announcement in the phrase "unless there are legislative changes." It is up to all of us to make sure that there are "legislative changes." If we do not, then we must brace ourselves to live with the fact that elderly people are dying of starvation in one of the richest countries in the world.

ALICE A. JAMES,
Lampson St.

Negative Reaction

It is most interesting to observe Dr. Scott Wallace's (Social Credit) proposals to raise the per diem from one dollar to three in the hospitals and a further increase in cigarette tax to pay for hospitals.

How long would it take for the cigarette tax to be directed to B.C. Hydro, Peace River Dam or some other pet government project just as the sales tax, which was originally sold to the public as a final solution for hospital expenses and which is now used for almost anything else but hospitals.

M. P. PAINE,
3620 Quadra St.

Fine Beginning

I would like to congratulate Mr. Anton Kuerti, Mr. Laszlo Gati and members of the Victoria Symphony Orchestra on a splendid opening of the Beethoven Festival. In my opinion it was superb blending of fine musicianship with noble feeling for the great master's works. I look forward with anticipation to the rest of the season.

I respectfully submit the following to concert audiences at large, trusting that we shall all enjoy music to a greater extent:

Eight Commandments for Symphony Audiences

1. Thou shalt at all times honor thy neighbor's rights to full enjoyment of the music as composed and presented.

2. Thou shalt arrive at thy seat punctually, also return to thy seat after intermission in good time, in order to compose thy body and mind for the reception of said music.

3. Thou shalt, during the performance, relax thyself and concentrate completely on the experience, thereby gaining more enjoyment thyself.

4. Thou shalt not kick thy neighbor's seat, thus giving him an unpleasant jolt in his spine.

5. Thou shalt not talk or whisper loudly to thine companion, yea, even about the music, as the composer did not include the human voice in most of his scores.

6. Thou shalt not rustle paper, even thine program, as again the composer did not include extraneous noises in the score.

7. Thou shalt not eat noisily as this entails more rustling of paper.

8. Thou shalt, if thou art able arise during intermission to allow thy neighbors to retire to the foyer if they desire. The infirm in body shall be excused if they are unable to keep this commandment.

If thou wouldst keep these thoughts in thine mind thy reward will be great indeed.

I trust that the style of the above will not offend my readers as no offence is intended.

M. COLLINS.

Ideological Befuddlement — *By LUBOR J. ZINK*

NATO Is Still the Main Obstacle To 'Logical' Soviet Expansion

THE direction democratic governments give to their foreign and defence policies ultimately depends on their (and their electorates') assessment of the intentions of a potential enemy.

Had Britain, France and their allies in the 1930s understood the intentions of Nazi Germany, which were clearly expressed in Hitler's Mein Kampf, the Second World War could have been prevented by an appropriate common Western foreign and defence policy, it is argued.

Similarly, had the Western powers understood and correctly assessed Soviet intentions after the defeat of Nazi Germany, they could have conceivably prevented post-war communist expansion. A correct appraisal of the threat of Marxist totalitarianism which forced the formation of NATO came too late to forestall the subsequent Cold War.

After more than two decades of the constantly-growing complexity of the unorthodox East-West conflict, we are now witnessing a strong revival of the delusions of the 1930s. The whole concept of the NATO-based containment policy is under attack and the old psychosis of appeasement, fed by a particularly-ignorant idealism of the new generation, is gaining ground.

Popularity-seeking politicians and publicists find it expedient to join the various "detente" (or even the peace-at-any-price) choruses which maintain that the containment policy has been a tragic mistake based on false premises.

* * *

Under the Trudeau government, Canada's foreign policy has already responded to the pressures for a basic change of direction.

Changes in policy, including fundamental re-orientation, are warranted and indeed necessary whenever a thorough, factual analysis of the conditions which prompted the formulation of that policy reveals its obsolescence. No realistic policy can remain rigid if its basic premises cease to be valid.

On the other hand, it is foolish and irresponsible to change a policy merely to accommodate the wishful thinking or ideological befuddlement of a few vocal pressure groups.

Readers of this column are familiar with my repeatedly-stated contention that the re-orientation of our foreign policy is not based on any factual major changes in the international situation, but on a gross misreading of Soviet intentions by certain pressure groups whose views, which disregard self-evident facts, happen to be shared by our prime minister and some of his cabinet colleagues.

While it may often seem so, I am not the only one who disagrees with these views. One of the best and internationally-respected scholars of Soviet affairs is Leonard Shapiro, professor of political science at the London School of Economics.

* * *

What follows are excerpts from Prof. Shapiro's analysis of Soviet policy and objectives which appeared in Free Trade Union News, a publication of the international affairs department of AFL-CIO.

"Soviet policy," says Prof. Shapiro, "is unremittingly dynamic. It is not directed toward achieving equilibrium, or balance of forces, or peace, or collective security . . . its ultimate aim is 'victory' which means communist rule on a world scale.

"However unrealistic this aim may seem, it is the case that it has been thoroughly inculcated in the minds of all Soviet leaders from Lenin onwards for over 50 years by the ideology.

"There is no time factor attached to this ultimate ideological aim—in contrast in this respect to Hitler, or Genghis Khan. And so, within it the Soviet Union seeks to advance wherever this is possible, to gain advantage here, and another there, and to move forward or halt as advantage dictates: in other words, ideology determines the constant, ultimate aim . . .

"It is characteristic of Soviet foreign policy to keep as many options open as possible and to vary them as circumstances dictate . . .

"Stalin's expansion into Europe after the war was essentially a continuation of Lenin's abortive policy toward Poland in 1920—an incorporation of bordering territory by a combination of force and political subversion.

* * *

"From the Soviet point of view, it is difficult to see any logical limit to this search for territorial security in Europe, other than the Atlantic Ocean; and it is indeed plain that after the absorption of Czechoslovakia in 1948 the sole obstacle to further expansion by similar means was the creation of NATO . . .

"NATO is thus the main obstacle to the kind of territorial expansion which the Soviet Union considers logical and necessary . . . Militarily, it acts as a barrier to advance; politically, it provides cohesion and some degree of unity to all anti-communist forces in western Europe, and to some extent to the anti-Soviet forces inside the countries of the Soviet bloc.

"Thus the primary aim of the Soviet Union must be, and is, to weaken NATO by all possible means. At best this could be achieved by getting the United States out of NATO . . . Within the conditions of nuclear stalemate, the Soviet Union, with its preponderance of conventional forces, could then completely dominate Europe.

"It is for this reason that the preservation of NATO at full strength becomes the first priority of Western policy."

Mr. Trudeau has other priorities.

(Toronto Telegraph News Service)

Industrial Wastes Killing Famed Rivers, Lakes . . . Soviet Writer Bemoans Silent Spring

Disclosure of Widespread Pollution Shocks Russians

By MARQ de VILLIERS, from Moscow

Lake Baikal, a 300-mile-long curved sliver of water in Siberia, is undoubtedly (so all Russians tell you) the most beautiful body of water in the world.

It is certainly the largest body of fresh water on the earth, and the deepest (one mile down); it is probably among the clearest and purest, and it contains several unique species of fish — fish which Siberians will tell you are more nourishing and tastier than any other fish on the earth.

Baikal is also dying. It is being butchered by industry. By pollution. And it is not alone. The intensely Russian river of Volga is dying, too, along with the Caspian into which it empties. Butchered by progress.

* * *

These are the most dramatic examples of a pollution problem that is beginning to thrust itself upon the nation's conscience. The Russian people and their rulers are shocked, and the scare has brought about a new, and stiff, anti-pollution code.

The pollution of Baikal is a scandal of major proportions. When a huge cellulose plant was built on its shores, the engineers assured everyone pollution would be minimal. Until recently the director of the plant was still assuring everyone that the factory's effluent was so pure "I'd drink from it myself."

(A press investigation found that fish put into the effluent turned belly-up within a few hours.)

The plant is pouring thousands of cubic yards of raw industrial sewage into Baikal every day, some of it so potent it was found to corrode metal within days. Yet the authorities are already building a second cellulose plant on the same lake.

* * *

The slow strangling of the Volga-Caspian system is equally tragic. According to Soviet sources, there has already been a "catastrophic reduction" of fish in the system; and the battle is slowly being lost to oil, industrial, and residential sewage, ballast and waste from shipping.

Fish which are in danger of being eliminated from the system entirely are the salmon, sig sturgeon, and beluga sturgeon. Some more pessimistic Soviet scientists have speculated that it may already be too late to halt the trend.

Belatedly, new regulations have been imposed for drilling in the Caspian. New petroleum wells cannot be opened without special anti-pollution devices, and there has been a total ban on blasting. But here, as elsewhere, there are organizations willing to maximize risk for maximum profit; the imperatives of the society demand it.

* * *

The newspaper Izvestia has just announced a "massive raid" by its staff and the civil authorities on the Volga system to spot and expose polluters. The paper expects to find many of them.

Pollution is clearly not the problem here that it is in North America, or more particularly the United States. There is less industry, for one thing, and much more land. There are also fewer cars, though this is at least partly offset by the foul nature of Soviet gasoline and the poor quality of engines.

Most of the famous rivers of European Russia have been found to be polluted in some degree or other. They include the Dvina, the Dnieper, the Usha, the Volga, the Moskva (on which Moscow is situated), the Ural, the Donetz, and the Don. One sober Soviet forecast was that "unless drastic measures are taken now," all these rivers will be simply continuations of city sewage systems by the year 2000.

* * *

The popular Soviet nature writer Vasily Peskov described recently what he called "a frightening drop in the wild creatures of our country." Rachel Carson's Silent Spring, he warned, was already on its way. Cranes, geese, partridges, quail, and the rare great bustard, are being killed in their thousands by pesticides.

Wrote Peskov: "Where are all the geese and cranes that used to fly above us in April? Where are the quail, cooing in June? Where have our birds gone? Our forests, fields and gardens are becoming quieter and quieter."

The country's leaders are aware of the problem. Brezhnev, who is much less compelled than Western politicians to cash in on popular campaigns, has pushed the conservation line in several speeches recently. The ecology, he said, "represents a very vital communist worry."

You might consider that an authoritarian society would find it easier to take anti-pollution measures, since the question of "government" interfering in "non-government" business doesn't arise — all is government. Nor is there as much insistence on efficiency and profit, which makes expensive measures easier to take. And indeed, the wide-ranging Draft Law on the Conservation of Water was "published for discussion" in the spring, and has duly been passed without substantial changes.

* * *

In addition, the propaganda organs will swing unanimously behind any campaign the leadership initiates. This campaign hasn't yet hit high gear, but there are signs that it will. (Signs have been seen in the forests around Moscow, urging citizens not to destroy "the homes of ants, since ants play a necessary role in the ecological chain.")

But the general inefficiency and overwhelming apathy of the society count heavily against effective ecological efforts. More important, every declared goal of Soviet society (more and constant growth, more industry, more people, more consumption, more production, more exploitation of raw materials) is inconsistent with a balanced ecology. So there is every indication here, as there is everywhere, that things are going to get a lot worse before effective steps are taken.

BACKGROUND

PAGE 5

'Stagflation' Plagues Willy Brandt

By NORMAN FRASER, from Bonn

The warning signs are out for West German Chancellor Willy Brandt and his year-old government. On the heels of his highly praised success in dealings with Moscow comes a serious danger right in his own back yard — the threat of "stagflation."

•

Coined by his archenemy, Franz Josef Strauss, this word unites the twin prospects of stagnation and inflation.

Friends and foes alike are warning Brandt that his new-found reputation as a world statesman will be of little avail to him unless he takes vigorous steps to solve the problems brought on, ironically enough, by West Germany's continued industrial success.

The spiral of rising wages and prices will have to be blunted somehow.

The present situation bears many similarities to circumstances in 1966, before West Germany's minor recession a year later.

The then government, led by the weak Dr. Ludwig Erhard, failed to take the necessary decisive action. Soon the economic miracle seemed over and Erhard was out of the chancellory, later to take his seat on the board of an American firm selling oven-ready chickens.

Not that anyone is yet forecasting quite such a spectacular downfall for Willy Brandt. Indeed it seems inevitable that he will dominate the European political scene for many a year to come.

Election Threat

But his party could face embarrassing reversals at the polls in forthcoming state elections unless he and his economics minister, Karl Schiller, show themselves to be more in command of the economy than they have done so far in their 11 months in office.

If such a setback were to mean the break-up of Brandt's coalition government, it could lead to a leadership crisis at a most critical time for West Germany and Europe, just as Britain and other European countries might be permitted, and prepared, to join the European common market.

Economic instability in West Germany, the very heart of the common market, could conceivably persuade the outsiders to withdraw their applications for membership — and set hopes of an increased European unity back by another decade at least.

So Brandt must do something.

It seems he must choose between the lesser of two evils. Either impose wage, budget and investment restrictions, and face strikes, stagnation and unemployment, or else accept an annual inflation rate of some 5 per cent.

"Do not use this pesticide strip in the kitchen. The additives in the food may be harmful to it."

Bennett Flies Peterson Kite On Liquor Advertising Issue

IAN STREET

The announcement of a London to Victoria air race, made with great fanfare last Friday by Premier Bennett on a trans-continental phone hook-up, was a welcome change in activity for the premier. These days, with a new session not far off, Bennett and his ministers are spending a great deal of their time indulging in political kite flying.

•

Resources Minister Ray Williston has been pretty definite, promising action to clean up log-littered beaches, and further curbs on purchases of B.C. property by non-Canadians. Labor Minister Peterson, too, has broadly hinted that there will be new labor legislation at the next session.

* * *

But the kite that has soared highest and is probably less connected with formulated government policy than any of those already mentioned concerns proposed curbs on liquor advertising in this province.

That one was launched by Peterson back in June when, while announcing changes in liquor regulations based upon the Morrow royal commission report, he said the government was considering banning all liquor advertising. That kite has since soared almost out of sight.

* * *

Then last week, just to let everyone know someone in government was still holding the string of this particular kite, the premier said he personally favors prohibition of all advertising pushing the sale of liquor. Or tobacco for that matter.

This must be regarded, as Opposition Leader David Barrett says, as simply a pious platitude from the man who as finance minister reaps a golden harvest of $62 million annually from the profits of liquor sales. I'm not suggesting the premier wants to push the sale of liquor to gain more revenue.

* * *

Neither do I believe, however, that the government has any real intention of prohibiting all liquor advertising in the province.

Liquor profits, in the premier's view, are the price of self-indulgence which drinkers must pay. Fair enough. No one can really argue with this stand.

However, when he goes on to say that they are then used to allay the sorrow and ill health caused by immoderate drinking, a lot of people part company with him.

* * *

The Morrow Royal commission, which spent more than a year studying our liquor laws before recommending sweeping changes in the present system, had a good deal to say, both on this key issue, and on the peripheral question of liquor advertising.

Dealing with the latter question first, the commission suggested, out of a sense of fairness I'm sure, that liquor advertising which is now confined to the printed words be extended to radio and television.

* * *

They pointed out that no matter what B.C. tries to do in sticking to this ban it is

circumvented by no less than five American television stations beaming liquor advertising into the province.

The report also pointed out while the government's motive is obviously intended to try to protect the public from liquor advertising in their homes, quite apart from the American television influence, magazines with an annual circulation in B.C. of approximately 29 million carry full-page glossy liquor ads. This takes no account of the advertising in newspapers.

The commission had a much more sensible approach to the problem of advertisers "pushing" liquor sales which, if we are to judge by the premier's and Peterson's statements, the government is ignoring.

* * *

The report suggests liquor interests should be free to advertise in all media but under a much more rigid code of ethics. But right there is a snag. For instance, item (d) of the commission's proposals suggests:

"Advertisements shall not convey the impression that the consumption of alcoholic beverages is conducive to social prestige, business success, popularity with the opposite sex or escape from personal problems."

Since many liquor ads in major publications seem to contravene one or more of these suggested standards it's obvious that short of banning a lot of excellent publications B.C. wouldn't be able to do much to enforce the commission's ethical code.

* * *

But the Liquor Control Board has a powerful influence because it controls the choice of all alcoholic beverages sold in the province. So, who knows, this could have a beneficial effect on liquor advertising generally, at least in Canada.

The whole advertising issue, however, while it needs consideration and action to curb the abuses that exist today, is begging the real question.

* * *

The most important recommendation in the whole Morrow report came under the heading of rehabilitation. It said:

"Your commissioners urgently recommend that the government appoint a catalyst or co-ordinator of ministerial rank whose terms of reference would authorize him or her to be responsible for a crash program in the areas of prevention, education, treatment and rehabilitation (of alcoholics)."

The commission added: "This catalyst should be given not only the authority to organize and co-ordinate but also the financial support to implement necessary projects or to arrange mutually sharing programs."

* * *

NDP leader Barrett suggests that liquor interests should be required to contribute the equivalent of their advertising budgets, with the total to be matched by the government, to finance the crash rehabilitation program that is needed in B.C. It could work. In any event, it's a step in the right direction.

This is one subject on which the government needs to fly no kites. The Morrow commission reported everyone they heard of every age group—imbiber and abstainer—agreed that excessive consumption of alcohol is totally unacceptable in modern society.

* * *

It added: "With this unanimity it should be possible under government leadership to harness a tremendous potential present in temperance unions and the moderate drinkers who constitute 95 per cent of beverage alcohol consumers, to alleviate the tragedy of alcoholism."

NOW RENTING

PRESTIGE SUITES

OPEN DAILY

GRANADA COURT

1233 FAIRFIELD

383-9161 or 385-3411

PYORRHEA?

FIRST WARNING SIGN
the so-called Pink Toothbrush.

SECOND WARNING SIGN
Inflamed gums. Gums pull away from teeth.

ADVANCED SIGN
Gums may ulcerate and bleed freely.

FINALLY
Bone supporting teeth is attacked and destroyed.

FIGHT PYORRHEA WITH

RHODIA

2.5% sodium acetarsol provides spirillicidal and bactericidal action when used as a dentrifice or applied with soft brush or finger to affected area.

McGill & Orme LIMITED

Prescription Chemists

Serving greater Victoria with prompt delivery all day, every day.
Main Office 384-1195

Outgrow Bedwetting

When?

Half the children wetting the bed at age 5 will still be wetting at age 11. And bedwetting can go ON and ON. Walter C. Alvarez, M.D., Prof. Emeritus, Mayo Clinic, says: "What can the doctor prescribe . . . He can send the child to a urologist or psychiatrist, but rarely can they help . . . We physicians should know that 1 in 100 Navy recruits are quickly dismissed because of enuresis." Pacific International has ended bewetting for tens of thousands in the past two decades, and if not caused by organic defect or disease, we can end the problem for both children and adults.
Mail coupon below for 16 page booklet, "Is there a Solution?" Limited number available, so send for your copy NOW. No obligation.

EQUALLY EFFECTIVE FOR ADULTS

PARENTS' GUARANTEED

Mail to: PACIFIC INTERNATIONAL
Box 5562 Postal Station F., Vancouver 12
Telephone 985-7547

Parents' Name _____

Address _____

City _____ (Prov.) _____

Phone _____ Child's Age _____ (Must be 4 or older)

RECOMMENDED AND USED BY MANY M.D.'s

© 1969 Pacific International Ltd.

FINAL WEEK

6 MORE DAYS

Due to many late enquiries our GRAND OPENING SPECIAL will be held over until Oct. 10th.

• BEGINNERS
• INTERMEDIATE
• ADVANCED

15 HOURS $5.00

THIS OFFER INCLUDES
★ 3 Private Lessons
★ 9 Class Lessons
★ 9 Hours of Social Dancing

FRED ASTAIRE
DANCE STUDIOS
723 FORT STREET — DOWNSTAIRS
10 a.m. — 10 p.m.

PHONE 388-7896

OR

Fill out the Coupon for more information. If your letter postmarked no later than tomorrow, we'll give you FREE the Fred Astaire Dance Book.

FRED ASTAIRE
DANCE STUDIOS
723 Fort St. - Downstairs.

NAME _____

ADDRESS _____

CITY _____ PHONE _____

Make Do and Count Your Blessings

How to Beat Inflation

By DENNIS BRAITHWAITE

My scheme to defeat inflation by re-inventing the Depression received a spectacular endorsement the other day from a former functionary of the motor car establishment, the salesman who sold me my present heap.

I ran into him in the liquor store, not buying, selling; and with at least half the worry lines gone from his face. He anticipated my surprise at seeing him there.

"Had to give up selling," he said. "I developed an ulcer and finally had to have an operation for it. The doctor told me I should get right out of the car business, so here I am.

"There was a time you could make a good living selling cars. But where I worked, they kept adding new salesmen until where there had been five of us on the floor there were a dozen. That meant you had to work every day and every night to make sure nobody else grabbed your prospects."

* * *

This man was not only a veteran of the car game, but by far the most competent, decent and hard-working auto salesman I ever dealt with, and there have been quite a lot of them.

"How many miles you got on that Buick now?" he asked, nodding toward where my '67 sat outside the store's glass wall.

"Seventy-four thousand."

He scrinched his mouth to show he was impressed, then went to get my wine.

* * *

"Think it's time I should trade?" I asked when he came back.

"Nah. Put another 74,000 on her before you trade. You're not having any trouble are you?"

"No, nothing to mention."

"Okay, why trade? You got a good car. Besides, the way things are going there's going to be a lot of radical changes in cars. I'd keep her another two years, anyhow."

I'd been thinking that way myself, now I had it right from the inside — hang on, don't buy. So those GM strikers can stay out all winter as far as I'm concerned.

It's our only defence, as I see it. The Prices and Incomes Commission is a big laugh and everybody knows it. To stop inflation, we have to stop being suckers, that's all.

Weary Beauty

Seelchea Sund, Miss California from Whittier, gives big yawn during rehearsal for finals in Miss World-U.S.A. contest at Incline Village, Nev. With her, from left, are Miss Florida, Gloria Campbell of Miami Beach; Miss Pennsylvania, Kathleen Felice of Philadelphia and, seated behind Miss Sund, Miss Alaska, Billie Bell of Anchorage. Winner will compete in London for Miss World 1971 title.—(AP)

Cairo Troika Nasser Heir?

CAIRO (AP) — Thousands of Egyptians tramped through the streets of Cairo Saturday shouting slogans denouncing Israel, but they continued to mourn the death of President Gamal Abdel Nasser.

Premier Alexei Kosygin left Cairo for Moscow after admonishing Egyptian leaders to stand by the U.S.-initiated peace plan for the Middle East and the 90-day cease-fire, the authoritative newspaper Al Ahram reported.

* * *

Acting President Anwar Sadat, considered by many diplomats a likely member of a new collective leadership to replace Nasser, said goodbye to Kosygin at Cairo's airport.

A joint Soviet-Egyptian communique published later in Moscow said the two countries intend to "continue pooling and co-ordinating efforts aimed at a settlement of the Middle East conflict."

It added that the Soviet Union and Egypt "again reaffirmed the need for the earliest elimination of the consequences of Israeli aggression and establishment of a lasting peace in the Middle East for all peoples of that area."

* * *

The Cairo demonstrations followed prominent display in Egyptian newspapers of the U.S. Senate passage of a bill authorizing unlimited arms sales to Israel.

Cairo's largest demonstration was a march by thousands along Ramses Street to the mosque where Nasser was buried.

In another disclosure, Al Ahram reorted that before Nasser's death Egypt had asked the United States to guarantee that Israel would not attack the missile sites in Egypt during the cease-fire. The paper said the United States did not reply or explain its stand.

Lebanese newspapers in stories from Cairo said Nasser's heirs are discussing a Soviet-type "Troika" — or three-member leadership — to avoid a power struggle.

* * *

The three will probably be selected from what the newspapers called "The post-Nasser top seven."

The Lebanese papers expressed the opinion tht Nasser's successors would be sure to follow his policy on Middle East affairs.

East Jerusalem Consulates

Israel Protests Half-Mast Flags

JERUSALEM (UPI) — Israel submitted "strongly worded" protests to six countries because their consulates in East Jerusalem flew their flags at half-mast Tuesday in mourning for Egyptian President Gamal Abdel Nasser, a foreign ministry spokesman said Saturday.

The countries were the United States, Britain, France, Belgium, Spain and Turkey.

Diplomatic sources said the protests stressed the Israeli view that Jerusalem is one united city and all of it — including East Jerusalem, captured from Jordan in the 1967 war and later annexed — is the capital of Israel.

The United States and the other countries did not recognize Jordanian sovereignty in East Jerusalem and do not recognize Israeli sovereignty there. Their consulates in East Jerusalem operate independently of their embassies in Tel Aviv and report directly to their home foreign ministries.

Russia Fires Cosmos 367

MOSCOW (AP) — The Soviet Union launched Saturday Cosmos 367, the latest in its secret, unmanned earth satellite space program.

White House Goes Along

Nixon's 'Travelling Circus'

LONDON (UPI) — The Times of London calls President Nixon's entourage a "travelling circus." But officials who go wherever the president goes say it is a relatively smooth operation, considering that the White House moves along with him.

The president, his staff and accompanying aides and newsmen fly aboard five aircraft. At least one of them is given over to carrying the president's bubble-top limousine and a number of other White House cars. The flagship is Air Force One, the president's superspecial jet that acts as a travelling home for himself and his staff as well as a sophisticated communications centre that maintains contact with Washington via satellite.

* * *

Communications may be the most important job of the hundreds of advance and backup men who precede and accompany the president.

Security is the second big headache. The number of Secret Service men who travel with the president is classified, and the number of men provided by each host nation is also secret.

* * *

A lot of room in the presidential travel bag is taken up by the 200 or more reporters, photographers and technicians who make sure that news of Nixon's trips gets back home.

Their presence adds at least one sizable item to the packing list: 110,000 sheets of mimeograph paper used to print copies of Nixon's statements.

* * *

Communications create the biggest problems. In Yugoslavia, President Tito's security men permitted only one White House telephone to be installed in the Belgrade White Palace.

Communications specialists spent a worried few days because of their lack of alternative "secure" communications with the outside world.

Among the most important men along on any presidential trip are the three White House doctors who keep everybody going and run special checks to ensure the food and water in the host country are all right.

Blasts Rock Atlanta Lot

ATLANTA, Ga. (AP) — A series of small explosions followed by a thunderous blast rocked a downtown parking lot during the evening rush hour Friday, injuring 16 persons and knocking dozens of bystanders to the sidewalk.

Stanfield:

'Liberals Lose Economic Grip'

RENFREW, Ont. (CP) — Conservative Leader Robert Stanfield said Saturday the government is exclusively concerned with inflation and has forgotten goals like full employment, a high rate of economic growth, a good balance of payments, and fair distribution of rising incomes.

"The Trudeau government has lost its grip on the economic throttle, if it ever had one." Stanfield told party supporters here.

"Inflation cannot be beaten by itself for any length of time," he said. "All five goals must be attacked simultaneously for success."

Ottawa should be in the lead, "not in the way," of economic growth. It was time for "Mr. Trudeau and his tag-along technocrats to stop toying with the economy."

NOW RENTING
PRESTIGE SUITES
OPEN DAILY
GRANADA COURT
1233 FAIRFIELD
383-9161 or 385-3411

Sands
Your Community
Funeral Chapels
Dedicated to Service
Victoria
388-5155 388-5156
383-7511
Sidney
656-2932
Colwood
478-3821

Announcing the Opening of
BURTON Catering Ltd.
2020 Douglas St.
Specializing in BANQUET and CONVENTION Catering — Indoors and out. Facilities available to accommodate up to 1,200.
Catering to Weddings, Receptions, Tea Parties, Bridge Parties, Special Luncheons for Organizations.
• Catering at your location or on our own premises.
We also supply Cooking and Serving Staff for Home Dinner Parties.
• 388-9105 — 388-9106

SO . . .
RENT-A-TUX
from P.&S.
Tuxedo or Dinner Jacket and Cummerbund, $10. Shirt, tie, studs and links, $3. Complete formal rentals for all men in the Wedding Party including Junior Ushers and Ringbearer.
PRICE & SMITH Ltd.
652 Yates St. 384-4721

JOHN MANNING
President

John Manning and Ross Perry are pleased to announce the merger of 2 of Vancouver Island's oldest firms, Review Printing and Fleming Printing, which now becomes the area's largest locally owned firm offering a complete Graphic Arts Service.

ROSS PERRY
Vice President

THE NEW FIRM IS KNOWN AS
FLEMING—REVIEW PRINTING LTD.
921 YATES STREET

Walk in and talk to the Idea Men

The amalgamation of the two well established firms makes it possible to offer a Complete Service For The Entire Region

For Assistance in Planning Your Current and Promotional Graphic Arts Campaigns
CALL ..... THE IDEA MEN

BRIAN TURNBULL
Estimator

L. to R.: Gail Christensen, Audrey Plaxton. A friendly smile always at Fleming Review Printing.

"The people who make the presses go"

Clarence Blaseckie
Production Manager

HERE'S AN IDEA:
It's well to remember that now is the time to incorporate the Centennial Theme in your 1971 Budget Plans.

WES MURRAY

BILL BUCHAN
Sales Manager

WILL LENNOX

386-7596
921 YATES ST., VICTORIA, B.C.

The Gorge

Playground of the Past

—B.C. Archives

In 1866 four logs linked shores

Spanning Years

—B.C. Archives

1870s *Artist's sketch recorded first wooden bridge*

—B.C. Archives

1890s *Second bridge combined geometry, romantic look*

—B.C. Archives

1900 *Third bridge had look of new century*

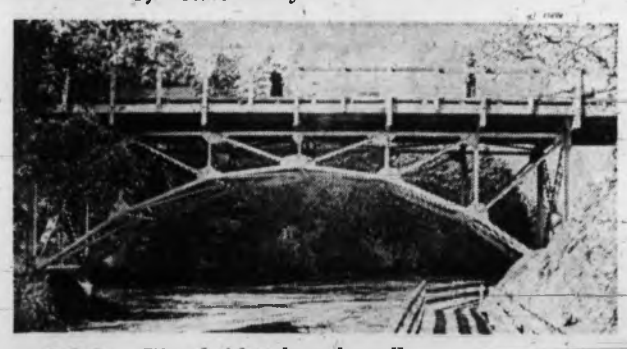

1933 *This bridge lasted until replaced three years ago*

—B.C. Archives

Unidentified family wore turtlenecks and straw boaters at early 1900s picnic by Gorge

—Victoria City Archives

Turn-of-century Victorians turned out for gala regatta days

Is there a Gorge in our future?

Curtis: Aiming for broadly based commitment

"My interest in the Gorge is rather curious because I don't have childhood memories of it, but in a non-technical way I sense its importance to the whole community. The political action is slowly coming about but it is slow.

"What we've been trying to prove over the past five years, since the beginning of the rehabilitation program, is its importance to the community as a whole.

"Now our attention is turning to the waterway itself in the hopes of preventing such steps backward as Hydro power lines across it, removal of tree cover, unauthorized dumping and filling.

"But first of all, even greater recognition of the potential is necessary. There is not yet a widespread commitment and this is what I'm aiming for — a broadly based commitment to recapture the attractiveness of the waterway.

"We kick off in mid-October at a meeting of representatives of Victoria, Esquimalt, Saanich and the Capital Regional Board. We are getting together to have an exploratory meeting.

"The question is: Where do we go from here?"

Hugh Curtis, mayor of Saanich

Neate: Important in maintaining quality of life

"It has been a most rewarding experience to work on a project such as the renewal of the Gorge and then see it taken up so actively on the political level.

"It's frequently futile to make predictions but the general trend of what we read nowadays is that the rate of consumption of the world's resources, with particular reference to North America, could make it very difficult in the future for the average person to have an automobile.

"Add to this the relatively recent suggestion that our standard of living is actually going down when you measure some of the intangible things.

"This gives a pretty strong suggestion that areas such as the Gorge are going to become of vital importance in maintaining the quality of life that we have in Victoria.

"That is why I hope to see the development of another park on the Gorge, a beach, a loop footpath, perhaps a suspension foothridge.

"I'd like to see an area created which will draw those interested in walking and boating in quiet surroundings and those interested in swimming.

"I believe it's important that Greater Victoria have an area such as the Gorge where our citizens can go swimming or canoeing in unpolluted water or can walk along shoreline footpaths to observe the waterfowl."

Frank Neate, Saanich design engineer, author of the report, The Gorge Waterway—Selkirk Water to Portage Inlet

Woody Art Not Lost Yet

Great therapy and almost lost art is chopping and stacking wood supply for winter. Paul Miskulin of Sooke Bay, although retired, keeps busy striving to keep one of tidiest wood piles in Victoria. (William E. John)

Week on the Prairies

Grains Stabilize

Prairie farmers may be able to resume near normal planting routine next year, although nearly one billion bushels of grain will be in storage. Otto Lang, minister responsible for the Canadian wheat board, suggested in **Saskatoon** however, that farmers would have to plant more coarse grains, particularly barley.

□

In **Calgary**, Youth Minister Gordon Taylor told a panel discussion the question of drug use has been oversimplified. "Drugs aren't a problem, but a symptom of more basic problems in our society," he said.

□

The Canadian transport commision will hold public hearings in Alberta next month on applications to discontinue four passenger train services in the province. Three CPR runs and one CNR run are involved.

□

Saskatchewan's public prosecutor, Serge Kujawa, said there was no political motivation in the laying of charges against 12 **Regina** residents following a May 14 high school riot, when anti-war demonstrators clashed with people attending a free concert by a U.S. army band and soldiers' chorus. Charges against five were withdrawn, four were found not guilty, and three persons could not be found.

□

Attorney-General A. H. Mackling of Manitoba has announced formation of a law reform commission. Francis Muldoon, **Winnipeg** lawyer, will be fulltime head of the commission which will also consist of seven members to be appointed by cabinet. The commission's terms of reference include inquiry into Manitoba law with a view to making recommendations for "improvement, modernization and reform."

□

In **Winnipeg**, University of Manitoba Students Union members voted to give both financial and physical aid to U.S. draft resisters.

Checkmate

Good Show by Canada

By RAY KERR

The 19th Chess Olympiad is over and Canada, as I reported briefly in this column last week, placed 11th in the 12-nation final won once more by the Soviet Union.

This doesn't sound like an impressive showing by the Canadian sextet.

But really, it is quite an achievement. The point is that Canada finished 11th out of some 60 nations at the Siegen, West Germany, tournament which competed in the preliminaries to pick the top 12 for the final.

Thus the Canadian team did a great job just making the final, something such outstanding chess powers as England and the Netherlands could not achieve.

★ ★ ★

And in the final, Canada beat out highly-rated Spain for the 11th position, something few people expected.

The Canadian team consisted of Abe Yanofski of Winnipeg; former Vancouver Island champion Duncan Suttles of Vancouver; Zvonko Vranesic, Geza Fuster and Bruce Amos of Toronto, and Leslie Witt of Montreal.

Canada encountered one serious difficulty almost immediately — Yanofski, who hadn't played for several years and was placed on the team with no justification whatsover collapsed almost from the start. He only managed to win one game in six and was used sparingly from then on.

Fuster, 60, couldn't stand up to Olympic pressure and was also used sparingly, leaving most of the work to Witt and the three young stalwarts — Suttles, 24, Amos, 23, and Vranesic, 31.

★ ★ ★

Suttles, even though he had to play the world's best on the first board most of the time, managed 3½ out of 10 in the final; Amos scored 3½ out of six in the same span, and Vranesic did a fantastic six points out of a possible 10 in the tough final rounds.

"It's the young players that put Canada where it is," Yanofski reported. "They played well to put us in the final, and then played even better to show that Canada is no pushover, even when playing the world's best."

The Russians were given a real run for their money by the runner-up Hungarians and the Yugoslavs, who won the bronze medal. At one point, Hungary was actually in first place, and even the U.S. had a chance to finish first.

★ ★ ★

However, the Soviet team clobbered Canada 3½-½ in the second-last round — something no other team had been able to do — and pulled away from the other three teams for good.

This week's game shows the style of Olympic member Amos. In it he neatly disposed of Torontonian Jack Gersho during the recent Canadian Open.

White, Gersho — Black, Amos — 1. P-Q4, N-KB3; 2. P-QB4, P-K3; 3. N-KB3, P-B4; 4. N-B3, PxP; 5. NxP, N-B3; 6. P-K3, B-N5; 7. NxN, NPxN; 8. B-Q2, 0-0; 9. B-Q3, P-Q4; 10. 0-0, Q-Q3; 11. P-QR3, B-R4; 12. NxP, KPxP; 13. BxB, N-N5; 14. P-KN3, Q-R3; 15. P-KR4, P-N4; 16. K-N2, NPxP; 17. R-R1, P-R6 check; 18. K-B1, R-K1; 19. Q-K2, NxP check; 20. PxN, RxP; 21. BxP check, KxB; 22. Q-B2 check, K-N1; 23. B-B7, Q-B3 check; 24. K-N1, B-N5; 25. R-R2, QR-K1; 26. R-KB1, Q-Q5; 27. Q-B2, Q-N2; 28. Q-B6, QxQ; 29. RxQ, R-K8 check; 30. R-B1, RxR check; 31. KxR, P-Q5; 32. B-R5, P-KB4; 33. K-N1, R-K6; 34. B-B7, R-K8 check; 35. K-B2, R-QB8; 36. B-N8, P-R3; 37. P-N3, K-B2; 38. B-K5, R-Q8; 39. P-N4, K-K3; 40. B-N7, K-Q2; 41. B-K5, P-B4; 42. B-B6, R-QB8; 43. PxP, R-Q8; 44. B-K5, K-B3; 45. B-Q6, R-Q7 check; 46. K-N1, RxR; 47. KxR, P-Q6; 48. B-B4, KxP. **White Resigns.** Wild, man, wild!

□

An interesting event on the B.C. scene is scheduled for Oct. 24 and 25 at Renfrew Community Centre, 2929 East 22nd, Vancouver. The event will have two sections — Woodpushers, for those rated 1899 or lower, and Masters, those rated 1900 or above.

Registration is 9 to 9:30 a.m. Oct. 24, a Saturday, with the first round immediately after. Entry fee for Woodpushers is $5, for Masters $10.

Hoover Prods Citizenry

WASHINGTON (UPI) — FBI Director J. Edgar Hoover says only "An aroused citizenry and swift and certain punishment by the courts" can stem a spreading wave of murders of policemen. "When a law enforcement officer dies at the hands of a killer, part of our system of law dies with him," Hoover said in the monthly FBI law enforcement bulletin.

Heavy Sought

TRAIL (CP) — RCMP searched Thursday for a weight-lifting thief who stole a 70-pound bar of pure silver, valued at $2,000, from a display case at the main gate of the Cominco Ltd. plant here.

DON'T WAIT
For Winter
INSULATE NOW!!!
The savings on your fuel bills will pay for the job— we guarantee it!
You need four inches of blown-in insulation to insure maximum savings
PHONE 382-2331
For Free Estimate
VICTORIA ROOFING & Insulation Co. Ltd.
917 Fort Street
Nights 383-5867

Only stainless steel IN-SINK-ERATOR the No. 1 Disposer offers you a DOUBLE WARRANTY! See it today.

AT
B. G. MENZIES Ltd.
572 Fisgard Street
386-8484
*Installed $144.50
Trade-in Price $114.00
Do-it-yourself .....$ 99.00
*To Approved Sink and Wiring

OIL HEAT SPECIAL
$638.00
FOR AN OIL-O-MATIC LO-BOY FURNACE, UP TO 121,000 B.T.U. COMPLETELY INSTALLED
Includes:
- 250-Gal. Basement Tank
- 6 Warm Air Registers and Ducts
- 1 Return Air Register and Duct
- Wiring to Approved Circuit
- Permits and Taxes

Enjoy Convenient, Economical Operation and Comfort for Years to Come.
EASY TERMS — NO DOWN PAYMENT
ONE DAY INSTALLATION
RAWLINGS PLUMBING & HEATING CO. LTD.
2657 DOUGLAS STREET 388-7311

Preferred in Victoria
. . . a trusted name for almost 50 years . . . dedicated, sincere . . . moderate in cost.

McCALL BROS
FUNERAL DIRECTORS LTD., 1400 Vancouver St. 385-4465

BEAVER HOMES
Complete material packages for residential homes . . . arrive largely assembled . . . over 30 designs . . . wide price range and styling . . . to N.H.A. and V.L.A. specifications. Be your own builder/contractor and save. Site for mailing of illustrated brochure. Act now!
PREMIER SALES LTD.
614 Fort St., Victoria, B.C.
388-5474

C.J. McDOWELL LTD.
C.J. Mc LTD.
CHEVRON HEATING FUELS
C.J. Mc LTD.
C.J. McDOWELL LTD.
911 Fort St. 383-4196

PAN-ABODE BUILDINGS LTD.
Prefabricated Cedar Log
All Custom Cut
B.C.'s Most Attractive Homes
Contact Your Agent
Residence Catalogue 50c
W. R. RUFFELL
650 AQUARIUS ROAD
Metchosin P.O. 478-5804
Manufactured Only By
PAN-ABODE BUILDINGS LTD.
5351 Fraser Street, Vancouver

MAKE Phil Ballam your plumber
IT'S EASY Phone: 385-8751
1920 Oak Bay Ave., at 1 Stop

FUEL OIL
Specialized Heating Service
Locally owned and designed to meet the needs of local residents with . . . .
- Automatic Fill Service
- 24-Hour Emergency Oil Service (Including Burner Service)
- Radio Dispatched Trucks

• BUNKER • FURNACE • STOVE
G. H. BIRNIE LTD.
2624 QUADRA 385-9791
"We Take a Warm Interest in Your Comfort"
24-HOUR SERVICE

SIMPSONS-SEARS
Wish For The Good Old Prices Of Last Year?
CHRISTMAS 1970 WISH BOOK
Has Hundreds Of Favourite Gifts Priced Lower Than Christmas 1969

Wish you could turn back the clock so you'd be able to do all your Christmas Shopping at last year's prices? Simpsons-Sears has done better than that! We've taken all the best buys from last Christmas and worked to cut the cost even lower.
And if you wish for something new and different for Christmas Gifts you'll find those in our 1970 Wish Book Too.
Buy Now! No Payments 'til Jan., 1971*
*After 30 days a monthly service charge will be added in the usual way. Complete details at Simpsons-Sears Customers Accounts Department.

TELESHOP 386-3161 for your Wish Book now. Just one telephone call can make a wish come true. (48 hour delivery on most items.)
Simpsons-Sears, Hillside: 3190 Shelbourne Street. Lots of Free Parking . . . No Tickets, No Time Limit (10-14)

Local GM Contracts Put Men Back on Job

DETROIT (UPI) — United Auto Workers members at two strikebound Detroit-area General Motors plants approved new local agreements Saturday and will begin returning to their jobs Monday.

GM said it would call 1,100 of the 6,300 workers back to their jobs Monday at the Detroit Diesel Allison Division plant here and some 400 at a companion plant in suburban Wayne.

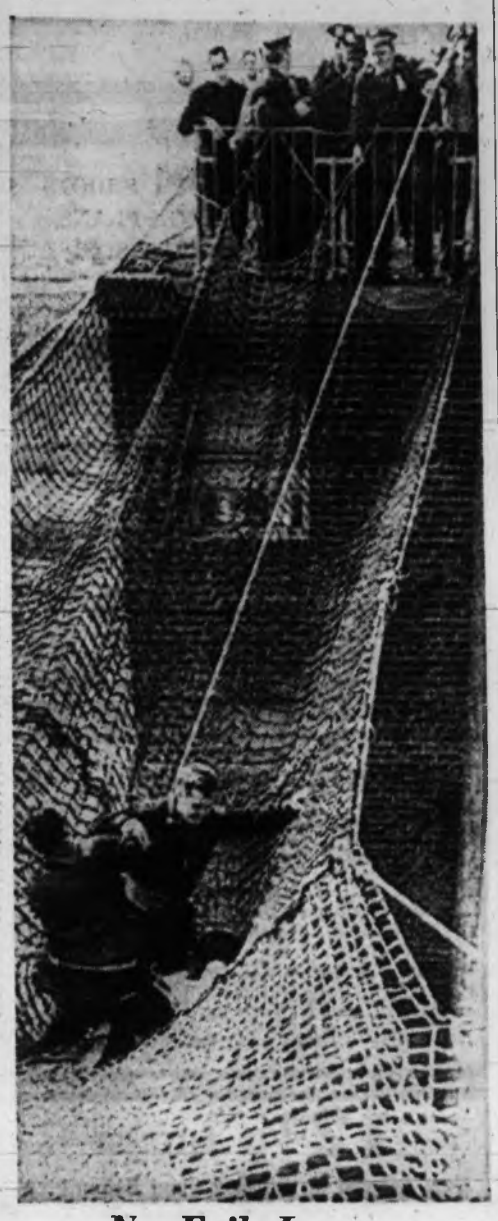

Net Foils Leaper

Everett Hussey, 15, of New York, leaped from 15th floor of Bronx building into protective net set up by police while boy perched on roof for eight hours. Friday. When Hussey hit net police scrambled into mesh with safety cords attached to their bodies to subdue him.—(AP)

'Patient' 700,000 Years Old

Pollution—Long Ago

WASHINGTON (UPI) — Pity poor old Java Man who flourished, more or less, 700,000 years ago. He suffered, it now appears, from chemical pollution of the foods he ate.

Java Man, the famous human fossil discovered in 1892, existed long before anybody had heard of DDT, parathion, or contamination of drinking water with mercury, lead and cadmium.

The air he breathed presumably was as clean as air ever had been. But as Scientific American noted a while back, there was an abnormal bony growth near the upper end of Java Man's thighbone.

★ ★ ★

"The bone is at least 700,000 years old," said Scientific American, "so that its abnormality represents the oldest known disease of man."

How did J. M. happen to come down with this disease, and what was it?

"Thanks to a recent discovery in Spain," according to Scientific American, "the disease can now be diagnosed as a form of fluorine poisoning."

Talk about detective stories! This was one. M. Soriano of the University of Barcelona some years ago discovered, in performing an autopsy on a patient, a thighbone growth "strikingly like" that on J. M.'s femur.

Soriano's patient was an alcoholic who had died of cirrhosis of the liver. There were no clues as to why the growth had formed on the patient's thighbone.

But the Spanish scientist did notice that similar growths were developing in other patients he was treating. Said Scientific American:

"He was finally able to show that the abnormalities were caused by the ingestion of large amounts of sodium fluoride, which had been fraudulently added (to control fermentation) to the bulk wine the patients had been drinking."

In a search for other instances of fluorine-caused bone disease, Soriano found that sheep grazing in Iceland areas contaminated with fluorine from volcanoes "also developed abnormal bone growths."

This was the vital clue to J.M.'s ancient malady.

Agreement Reached

SEATTLE (AP) — Westours Inc., a Seattle-based tour and cruise operation, has reached a new agreement with the Seafarers' International Union, Charles West, company president, said Friday.

The agreement provides a way for an American steamship company to operate ships for part of a year in foreign service and the remainder of the year in North American waters, West said.

Collects $48,000

B.C. Sweep Winner Thought She'd Lost

VANCOUVER — Mrs. J. McG. Smith of Vancouver, who won $48,000 with an Irish sweepstakes ticket on runner-up Rich Boy, said Friday she had been told her horse had been scratched from the Cambridgeshire Handicap in Newmarket, England.

Mrs. Smith, whose husband is retired, said she had not bothered to disturb her husband Friday morning because she didn't want him to think she was still holding any hopes.

She said she had been planning to retire in the near future anyway, so the prize money will come in handy.

It was the first time in 20 years of buying Irish Sweepstake tickets that she had had one drawn. Mrs. Smith was the only major British Columbia winner.

Five Canadians won prizes of $120,000 each with tickets on Prince Galles, winner of the one-mile, one-furlong classic by two furlongs. Two others collected second-place money of $48,000 and four won $24,000 each with tickets on third-place finisher Owen Anthony.

Three Victoria residents are in line for approximately $1,100 for each having drawn a horse in the sweeps.

The ticket on Be Very Wise was drawn by TTT 52270, Tessie; on Double Cream by the holder of TTR 51296 and on Space by TTR 51265, Needja.

Moon Samples Loose, Sticky

Luna 16 Was Two-Tonner

MOSCOW (UPI) — The Soviets released detailed technical data Saturday on their Luna 16 moonscooper and the samples it brought back.

Tass news agency, in a long account about Luna 16's construction, said "the weight of the module that landed on the moon was 1,880 kilograms" — more than two tons.

Tass described the "moon rock collecting device" as composed of three basic units: A drilling rig "with a system of electrical drives and a drilling gear," a bar to which the rig is attached, and "transmission gears moving the bar in the vertical and horizontal planes."

It said, "the rock samples brought back to earth by Luna 16 mainly consist of fine-granular mineral particles."

"The outward appearance of moonrock samples taken from the Sea of Fertility points to loose structure and appreciable forces of cohesion between the particles."

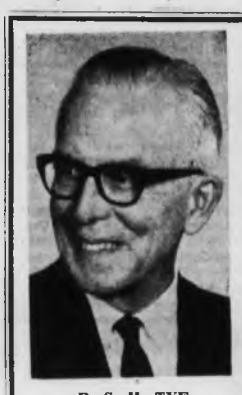

B. S. H. TYE
Radiocar Counsellor
for Vancouver Island

NEW Eyeglass Aid

Radiocar Model 1010 Eyeglass hearing aid is a new concept in slimness, lightness and smartness; but what is of most importance is the fine hearing which it provides after being adjusted by your Radiocar Counsellor to your individual requirements. . . . You are invited to try it without obligation.

VICTORIA HEARING AID CO.
209 Yarrow Building
645 Fort St.
385-5125
RADIOEAR

SINCE 1912

Your Community Chapels

Dedicated to Service

THREE FUNERAL CHAPELS

MEMORIAL CHAPEL OF CHIMES
Victoria, B.C.
Phone 383-5155, 383-5156, 383-7511

CHAPEL OF ROSES
Sidney, B.C. Phone 656-2932

CHAPEL OF HEATHER
Colwood, B.C. Phone 478-3821

Sands
MORTUARY LTD.

SIMPSONS-SEARS

AUTOMOTIVE CENTRE

Wheel Alignment SPECIAL

If your wheels are out of alignment it's costing you money and it could be dangerous! Get your car on the right track for Fall Driving. We correct castor, camber and adjust toe-in.

Sale Price **8.99**

Simpsons-Sears Automotive Centre (190)
Phone For Appointment 383-9111, Local 252.

Simpsons-Sears Hillside; 3190 Shelbourne Street
Lots Of Free Parking No Tickets No Time Limit.

HEADMASTER

St. George's School for Boys, Vancouver, B.C., invites applications for the position of Headmaster — effective the school year commencing September, 1971.

St. George's School is a private school operated as a non-profit society, having an enrollment of 560 boys, of whom approximately 100 are boarders. The school offers an accredited academic program from elementary grades to university entrance (Grades 1 to 12).

The school has a high standard of academic excellence, a rigorous sports program and an extensive extra-curricular program. There is a waiting list for admission in most grades.

Candidates should possess acceptable teaching qualifications and be capable of accepting responsibility for administration of the school and the maintenance and directing of a teaching staff. Experience in a private school is desirable but candidates with suitable experience in a public school system will be considered.

Applications in strict confidence should be addressed to S. M. Horner, C/O Riddell, Stead & Co., 505 Burrard Street, Vancouver 1, B.C.

SIMPSONS-SEARS

MONDAY MONEY SAVERS

On Sale 9:30 to 5:30 While Quantities Last!

⅓ OFF!
Women's Ski Sweaters
Reg. 10.98 to $25
Sale Price 6.99 to 15.99
For Sweater Collectors, Cardigans and Pullovers, beautifully styled at an exceptionally low price. Perfect for Skiers or Curlers, these Wool and Acrylic Sweaters come in Brown, Green, Red and Blue, assorted patterns.
Personal Shopping Sportswear (7)

FOUNDATION GARMENTS
BRA CLEARANCE — Fashions hidden influence! Regular Bandeau, Padded and Longline styles of comfortable Lycra and Lace. Broken size range. Sale Price 1.97
PANTY GIRDLES AND HOSE HUGGERS all at one Price! Lycra and Lace in assorted colours in sizes S.M.L. and XL. Sale Price 3.97
Personal Shopping Foundations (12)

Arrid Spray Deodorant
Extra Dry for all day "cool and comfort." 9-ounce can. Reg. 1.89 Sale Price 1.19
Personal Shopping Health and Beauty (8)

SAVE $20 to $30!
Men's Suit Sale
Reg. 59.97 to 69.97
Sale Price 39.97
"Go with Confidence" in your choice from one of these 2 or 3 button models — some with vests. Wool Worsted and Wool Blends impeccably tailored for the "70's". Your choice of assorted Fall Shades. Sizes 36 to 44.
Personal Shopping Men's Wear (45)

Men's Casual Slacks
Perma-Prest Cotton and Polyester slacks in assorted checks, stripes and solids. Sizes 28 to 42. Reg. 10.99 to 13.99 Sale Price 7.97
Personal Shopping Men's Casual Wears (41)

Men's Dress Slacks
For the Man who appreciates Fine Appearance! Fall and Winter Weight and Colours Dress slacks in Wool and Wool Blends, sizes 29 to 42. Sale Price 10.97
Personal Shopping Men's Wear (41)

Men's Slippers
Pure comfort — assorted men's slippers in various styles and colours in Suedes, Fabrics and Leathers; Tan, Brown and Blue. Sizes 7 to 11. Reg. 7.99 to 9.99. Sale Price 5.97
Personal Shopping Men's Shoes (67)

GIRLS' "SKINNY-RIB"
Pullover Vest
Fashion Explosion — Acrylic pullover vest, complete with belt is made of washable acrylic, in Natural, Gold, Green and Navy shades in sizes 8-10-12-14. Reg. 3.99 Sale Price 2.99
Personal Shopping Girl's and Teen Wear (77)

HARDWARE SAVINGS!
Craftsman Tool Cases for either Drill or Sabre Saw. Reg. 9.99 to 10.99. Sale Price 6.97
Craftsman 7" Grinder — ⅓ h.p., heavy duty construction. Reg. 79.98. Sale Price 59.97
Craftsman Precision Combination Square — 12" blade of tempered polished steel. Accurately graduated. Reg. 14.99. Sale Price 9.97
Craftsman Heavy Duty Saw Stand (1 only) — 2 sliding doors in front, ideal for radial and Bench saws. Reg. 76.98. Sale Price 54.97
Shop Vacuum — Craftsman 27-gallon vacuum, handles sawdust, leaves, metal filings, garbage and dirt. Reg. 69.98. Sale Price 54.87
Personal Shopping Hardware (9)

WOMEN'S Flannelette Sleepwear
Sale Price 1.97 to 2.87
Priced to suit your budget! Classic styled sleepwear in machine washable, cuddly flannelette — so warm and comfortable! Assorted coloured prints in Long, Short Gowns and Pyjamas in sizes S.M.L. and OS.
Personal Shopping Lingerie (38)

INFANT'S and CHILDREN'S WEAR
Pullover Vest for girls in machine washable Acrylic Knit, sizes 4-6-6X. Brown only. Sale Price 2.97
Boy's Jackets — Quilted Nylon jackets that are water repellent with warm Pile Lining. Green or Brown, sizes 2-3-3x. Reg. 9.99. Sale Price 7.97
Girl's Jumpsuits — Warm and Washable, one-piece jumpsuits have zip front. Brown in sizes 4-6-6X. Sale Price 5.97
Girl's Jumpers — Washable acrylic knit in Brown, sizes 4-6-6X. Sale Price 3.99
Personal Shopping Infants' and Children's Wear (28)

HOUSEHOLD ACCESSORIES
Contemporary Pole Lamp — 3 Tear Drop lights, Rose, Green and Amber. Reg. 39.98. Sale Price 24.97
Provincial Mirror Ensemble — 2 Sconces complete with Decorator Shelf. Reg. 49.98. Sale Price 29.97
Fire Grate—Round bottom, cast iron grates. Sale Price 8.97
4 Pce. Fire Set — Consisting of Black holder, Brush, shovel and poker. Sale Price 8.97
Personal Shopping Lighting (21)

MODEL ROCKET SPECIAL!
Apollo Saturn V Moon Rocket — Easy to assemble, nearly four feet high! Realistic detail—realistic action —realistic fun Sale Price 9.97
Personal Shopping Toys (40)

SPORTING GOODS
Spalding Hockey Gloves — Fast Bak design, Porta flex action thumb. Reg. 15.99 Sale Price 11.97
12 Gauge Shot Shells — Heavy load, crimped end. All sizes. Reg. 2.49 Sale Price 1.97
Rugged Gun Rack — Of walnut finish Cherry Wood. Felt padded rack, 3 gun styling. Reg. 4.99 Sale Price 3.97
.303 Enfield Rifle — 10-shot clip. Head spaced for safety Sale Price 23.97
Personal Shopping Sporting Goods (6)

OUTDOOR WIRE
NMW10 Outdoor Underground Wire—14 gauge. 2 wire with ground. Sale Price, per 250' roll 29.97
Personal Shopping Electricals (34)

Save 40%! Vinyl Asbestos Floor Tile
Reg. 12c Ea. Sale Price 7¢ Ea.
Now is the time to give your floors an exciting new look! Tile can be laid on concrete or wood. Pattern goes right through. Mostly Pink, some Aqua. 9"x9" size.
Personal Shopping Carpets (37)

Perma Prest Bedspreads
Pre-shrunk Cotton and Rayon bedspreads that can be machine dried or drip-dried. Available in Gold, Blue and Green Colours.
Bunk — Sale Price, Ea. 6.97 Double — Sale Price, Ea. 8.97
Personal Shopping Bedspreads (24)

Simpsons-Sears Hillside: 3190 Shelbourne Street.
Lots of Free Parking. No Tickets. No Time Limit.

It Pays to Advertise Regularly

Business Topics

New Gas Narrows Market

By HARRY YOUNG
Business Editor

The move towards leadless gasoline has only started, but it is already having its effect on the world's lead markets.

As about one-fifth of all the lead produced goes into gasolines, the loss of this market, even partially, is a serious matter because lead is already one of the base metals in which supply is greater than demand.

* * *

The anxiety felt in the lead industry is reflected in cutbacks in production and in dropping of prices.

Canada's largest lead producer is Cominco, which turns out about 200,000 tons of lead bullion from its smelter complex at Trail.

Although it only recently declared it was unwillingly following the example of competitive U.S. producers in reducing the metal price, Cominco has since cut back its production by 10 per cent, and this week has lopped one cent a pound off the Canadian domestic price.

* * *

At its new level of 14½ cents a pound, Canadian lead is now slightly lower than U.S. lead because of the small advantage in dollar exchange.

This reversal of previous Cominco pricing policy suggests the anti-air pollution campaign against the use of leadless gasoline is even more serious than was originally feared.

The move by the U.S. administration to have a special tax put on leaded gasoline is regarded in the industry as a very determining factor.

As leadless gasoline, comparable in efficiency with leaded gasoline, is two or three cents a gallon more expensive for the oil refiners to produce, one lead industry felt that for some time at least the loss of their oil refinery business would be minimal.

* * *

If, however, taxation makes the new anti-pollution gasoline, as cheap and effective as the leaded gasoline, then a new look has to be taken by the lead refiners to their markets.

Even if only half of the oil refinery demand disappears, the lead industry will still be losing 10 per cent of its market and it seems unlikely at this time alternative uses can be found.

In the circumstances, lead for the time being is not likely to be attractive to the mining industry, and further plans for refining facilities for the handling of the metal are likely to be delayed.

Fortunately most of the Canadian lead producers have other interests. Cominco is heavy on zinc iron, steel, copper and fertilizers as well as a multitude of the lesser used metals.

Coast Buys Most

NEW YORK (UPI) — California pulled further ahead of New York in stockholder population during the past five years and tightened its grip on the No. 1 spot, in the U.S. the New York Stock Exchange reported.

* * *

California's stockholder population jumped by 50.1 per cent from 1965 to 1970 to a total of 3,833,000, a gain of 1,293,000.

New York's shareholder population rose by 29 per cent in the same period to 3,103,000, a gain of 696,000.

In both states, the gain in stockholder population was greater than the gain in total population by number and percentage, but California's cause in the stockholder race was helped by a considerably larger jump in total population.

25th Anniversary Sale Starts

Latest issue of Canada Savings Bonds is held aloft by Miss Canada 1970, Julie Maloney, 19, of Ottawa. It's 25th anniversary of bonds which now bear 7¾ per cent interest when held to maturity. Issue is officially on sale Monday. — (CP).

Car Sales Decline

DETROIT (UPI) — With the General Motors Corp. strike reducing the number of 1971 models available, the Big Three automakers closed out the 1970 model year with September sales down more than 30 per cent, it was announced Friday.

* * *

GM, which delayed introduction of 1971 models except the subcompact Vega until this week in anticipation of the strike, said it sold 215,987 cars in September, down from 391,577 in September, 1969. The largest automaker also reported record September truck sales.

* * *

Ford Motor Co. reported September sales of 176,094 cars, second only to the monthly record of 181,089 set last year.

Chrysler Corp., which introduced its 1971 compacts Sept. 15, reported September sales of 82,965, down from 117,501 last year. Chrysler's full-size 1971 cars go on sale next week.

* * *

E. A. Caifiero, group vice-president — U.S. and Canadian Automotive for Chrysler, said compact sales were running far ahead of the period last year following new model introduction.

"In the first 14 selling days this year dealers have delivered 30,075 compacts, or 2½ times more than the 12,168 delivered in the comparable period of a year ago," Cafiero said.

London Stock Prices

Associated Brit Foods 10s. Blyvoors 26s 4¼d; Bowater Paper 44s 9d; Brit Am Tob 115s 1½d; Brit Leyland Motors 7s 8d; Brit Oxygen 11s 3d; Brit Petroleum 74s 6d; Burmah Oil 56s; Canadian Pac $160.25; Charter Cons 63s 10d; Courtaulds 24s; Distillers 24s 9d; Dunlop 30s 1½d; E and M Ind 36s 3d; Free St Geduld £5¾; Gen Elec 35s 1½d; Gr Univ Strs 60s; Hawker Siddeley 38s; Hudson Bay 156s; ICI 51s; Imp Tob 14s 7d; Kloof 44s 4d; Marks and Spencer 61s 9d; Metal Box 59s 9d; Rio Tinto Zinc 53s 4d; Rolls Royce 13s 9d; Shell T and T 77s 6d; Unilever 52s; Vickers 22s 4d; Woolworth 15s 4d.

Bonds: Brit Transports 78-88 £50½; Brit 2½s Consols £38 13-16; Funding 4s 70-90 £97¼; Inter Bank 66-71 £97½; War Loan 3½s £38¾.

Financial Times industrial index 368.6, up 5.2.

APPOINTMENT ANNOUNCED

The appointment of Mr. V. Dennis Eyolfson as director of Sales is announced by Louis J. Finamore, general manager of the EMPRESS HOTEL.

Mr. Eyolfson joined CP Hotels in January 1969 as Convention Sales Manager, prior to that time he was with the Hotel Vancouver and has a background in the Sales Promotion Field. Mr. Eyolfson replaces F. C. MacPherson who will shortly be appointed as Regional Sales Manager.

PROVINCE OF BRITISH COLUMBIA
HAS OPENINGS FOR

SUPERINTENDENT
Geriatric Division
Mental Health Services
ESSONDALE

SALARY: $23,040 per annum.
To be responsible to the Director of Mental Health Services of British Columbia for the operation of the Geriatric Division of the Services throughout the Province.
Requires the certificate or Fellowship in Psychiatry of the Royal College of Physicians and Surgeons of Canada, or equivalent qualifications; preferably formal training in Mental Hospital administration. Extensive experience in both clinical and administrative medicine is desired; applicant must be eligible for registration by the College of Physicians and Surgeons of British Columbia.
COMPETITION NO. 70:702.
Apply,
ESSONDALE. IMMEDIATELY.

PHYSIOTHERAPISTS
Valleyview Hospital, Essondale
Willow Chest Centre, Vancouver

STARTING SALARY: $353 to $398 per month, depending on qualifications, rising to $870 per month.
To carry out all physiotherapy procedures prescribed; to assess a patient's physical rehabilitation needs and carry out a treatment program using related equipment where necessary; related duties.
Requires degree or diploma in Rehabilitative Medicine or Physical Therapy and registration in British Columbia as a member o fthe Canadian Physiotherapy Association.
COMPETITION NO. 70:890.
Apply,
ESSONDALE. IMMEDIATELY.

OBTAIN APPLICATIONS from British Columbia Civil Service Commission offices in Vancouver, Essondale, or 544 Michigan Street, Victoria, or from nearest Government Agent.

RETURN APPLICATIONS AS DIRECTED ABOVE. QUOTING COMPETITION NUMBER. CANDIDATES MUST BE CANADIAN CITIZEN OR BRITISH SUBJECT

SHORT TERM MONEY—10%

Reputable, well-established construction firm desires first mortgage funds, on short term basis, to place on valuable smaller building and residences. Excellent security and covenants. Please write: Terry Farmer, P.O. Box 760; or Phone 382-4218, 386-0471.

(Farmer Construction)

OUR **BIG IRON** SHOOTS DOWN THOSE LARGE PLANS, MAPS, ETC., TO PINT SIZE
— WHILE YOU WAIT —
TRY US!
FALLIS REPRODUCTIONS
727 JOHNSON ST. 388-6431

ANNUITIES
To learn how annuities can save B.C. succession duties and provide more spending income, phone or write
H. J. F. ROSE
Associate Estate Service Division
Canada Life Assurance Company
1070 Douglas Street, Victoria, B.C.
Bus: 385-1484 Home: 592-3759

FOR RENT:
3-Bedroom Executive Home
Immediate Occupancy: BROADMEAD
For rent or lease to responsible tenants, new home, complete with built-in range, refrigerator, washer/dryer and dishwasher. Wall-to-wall carpets, living room and bedroom draperies. Phone or write to:
Phil McDiarmid, 758-9085
3601—Country Club Drive, Nanaimo

MARINE
Insurance Is Our Business, Not A Sideline
HARBORD INSURANCE LTD.

ESTATE SALE
SEA VIEW CO-OP SUITE
Glorious sea views from this cosy two-bedroom suite. Lovely large living room, wall to wall carpet in living room, dining area and hallways. Youngstown steel cabinet kitchen. Quality G.E. appliances. Unique feature of the kitchen is an OUTSIDE WINDOW and nice sea view. Hot water oil heat. Ideal apartment for retired couple. PRICED TO SELL AT $19,000.
Appointment to view, Call D. G. Whyte, 385-7707
Mears, Whyte & Gower Ltd.
2188 OAK BAY AVENUE
"Victoria's Leading Condominium Brokers"

12% INTEREST
Now Offered on Sinking Fund Debentures
The Slegg Acceptance Corporation Ltd., a subsidiary of Slegg Brothers Lumber Ltd., can pay its Debenture holders this attractive rate of interest because the money derived from the sale of these Debentures is used to purchase time payment contracts and to factor accounts arising from retail sales of the parent company. Operating in this manner we can effectively reduce the overhead expense as no costs are incurred in the investment of funds. We are able to pass on the resulting savings to our Debenture holders. Economy of operation always results in higher revenues to the investor.
Interest is paid on our Debentures every quarter, giving the investor an even flow of income throughout the year.
THE SLEGG ACCEPTANCE CORPORATION LTD.
3955 Quadra St., Victoria, B.C. 479-7151
Please send me more information:
Name ....
Address ....

COLWOOD DUPLEX

Six Bedrooms - Four Bathrooms, Dining Rooms, four carports. 2,800 sq. ft. $400.00 Gross Rents. One year old. Tremendous value at $36,500. Terms.
MIKE RUSSELL 388-5451 (24 hrs.)
NATIONAL TRUST COMPANY, LIMITED

SEVERAL NEW HOMES
From $12,500 up to be placed on your own lot or we can provide you with a suitable site on a lease basis. National Building Code approved.
WAGON TRAIN ESTATES LTD.
2524 Douglas St. 386-2201

8¾%
CITY TRUST
on term deposits
1306 Douglas St. 383-4141
Branch Offices
Edmonton, Calgary, Winnipeg, Victoria, Regina, Vancouver
Member CANADA DEPOSIT INSURANCE CORPORATION

Canadian Security Management Ltd.
DISTRIBUTORS OF

CANADIAN GAS AND ENERGY FUND LTD.
An Investment Fund specializing in those areas most representative of Canada's economic future . . . those of the dynamic oil, natural gas and natural resource industries.

BERT STORAR
Branch Manager

CANADIAN SECURITY GROWTH FUND LTD.
A Mutual Fund investing in the securities of Canadian companies which will benefit from the development and expansion of Canadian industry, commerce, and from our large reserves of natural resources.

NOW INTRODUCE THE
JAPAN FUND OF CANADA LTD.
One of our savings or investment programs . . . tailored to your needs and your ability to participate . . . could change your financial future.
Suite 180 — 1070 DOUGLAS ST.
Tel.: Bus.—386-8478 Res.—382-1011

Week's Vancouver Trading

FOR THE WEEK ENDING OCT. 2
Compiled by
The Vancouver Stock Exchange

INDUSTRIALS

	Volume	High	Low	Close	Ch'ge
A-1 Steel A	800	787	700	787½	
Do B	800	800	725	800	
Alcan Alum	500	2300	2150	2300	
Ath Col	1250	230	225	230	
Balco	500	700	600	700	+100
Betrust Pr	75	2400	2400	2400	
Block Bros	17075	345	320	340	—06
Do Wt A	100	750	750	750	
Do Ws	200	980	750	750	
BC Sugar	850	1560	1725	1525	—12½
BC Tel	200	6150	6125	6125	
BC Turf	300	285	285	285	
Burrard Dyk	200	425	425	425	
Cdn Brew	800	762	762	762½	
Cdn Javelin	200	1127	1075	1075	
CP Inv wt	60	515	515	515	
Do Pr	200	2450	2450	2450	
Capt Int	5200	390	365	360	—10
Cominco	1000	2075	1925	1975	
Cornant Ind	3405	100	100	100	
Cor Cred Pr	1700	150	150	150	
Crestwood	1050	240	220	225	
Crown Zell	300	1700	1700	1700	
Cunningham	880	1100	1050	1100	
Cygnus A	250	512	512	512	
Dawson Dev	1325	500	455	500½	
Dog N Suds	100	100	100	100	
Doman	10250	575	500	575	+50
Doman pr	550	2100	2000	2100	
Doman Wts	400	1050	1050	1050	
Driver Dev	34250	54	48	50	—04
Eagle Ind	2200	400	390	390	
EDP Ind pr	200	700	700	700	
EDP Indus	800	175	160	160	
Field	2780	800	775	775	—25
Finning Tr	1050	825	800	825	—12½
4-F Fonds	1000	50	40	50	
Fundy Chem	100	100	100	100	
Gt N Land	6459	92	85	92	+07
Grt Pac Ind	400	328	328	332	+05
Grouse Mtn	1800	180	150	180	+10
Growers B	3275	300	275	300	
Ham Harvey	998	250	230	250	
Home A	1050	2187	2100	2100	—25
H Stein	2000	400	325	385	+40
Hys Canada	1450	270	280	270	
Imp Oil	1250	1900	1825	1900	
Integ Wood	5650	345	325	330	+05
Inter Brew	2275	480	420	425	—20
Intl Hydro	6600	110	100	105	
Inter Land	600	425	420	425	
Intl Util	500	3012	3012	3012½	
Interplex	1600	50	45	45	
Inter Steel	300	725	725	725	
Ionarc	12538	215	200	205	+05
Johnston	475	725	725	725	
Kaiser Res	100	1175	1150	1150	
Kel-Deyong	3700	160	100	160	
Kelly Doug	1000	587	587	587½	
Key Indust	5800	34	30	30	—03
Keystone	600	420	400	420	
Lancer	200	175	175	175	
Macmillan	500	2550	2550	2550	
Madill Ltd	700	680	625	650	
Magadyne	400	170	170	170	
Mellon Real	400	110	110	110	
Micro Graph	6800	42	35	40	+05
Mohawk Ind	100	175	175	175	
Do Pfd	300	300	270	300	
N Nur Home	800	185	180	180	
Do wts	40	50	50	50	
Neonex	7710	300	230	235	—70
N Cent Gas	100	1487	1487	1487½	
NWL Finan	1300	345	340	340	
Okan Heli	900	315	315	315	
Do wts	100	100	100	100	
Pace	11250	140	105	130	+25
Pacific Ent	500	130	130	130	
Pac N Gas	500	340	330	330	
Do pref	100	1700	1700	1700	
Pac Pte	100	3000	3000	3000	
PWA	300	750	730	730	—20
Pericom m	1200	80	80	80	+05
Potter Dist	1320	430	425	430	—10
Q Brdcst A	300	625	600	625	
Saratoga	1100	398	385	385	—05
Gen Sparling	1000	150	125	150	
Sun A	225	3125	3125	3125	+100
Tokar	12225	285	280	285	+33
Tr Mtn	300	1875	1800	1850	
Unid Equit	300	185	185	185	
United Prov	4800	100	95	100	
Wall Redek	900	325	300	310	—20
Wardair	6780	105	105	105	+15
Warner A	430	675	650	675	
W Cst Tran	6280	2250	2062	2222	
W Heritage	400	400	375	375	
West Pac	1000	525	525	525	
W Realty	100	355	353	355	—10
Whonnock	1845	1000	900	975	—25
Weeks	300	550	525	550	+25

Total Industrials: 228,590.

MINES

	Volume	High	Low	Close	Ch'ge
Adanac	61150	295	270	295	+05
Adera	18600	43	40	41	+00½
Ajax	2000	11	10	10	
Alice Lk	32000	35	30	33	+01
Alwin	12800	100	96	96	—04
Anuk	18600	23	21½	21½	—01½
Ardo Mns	84300	45	37	45	+07
Arlington	6200	26	25	25	—01
Arctic	10000	21	20	21	
Atlas	34840	83	75	75	—10
Avino	11650	105	100	100	—10
Bathurst	69100	55	50	51	—01
Beaumont	98600	21	15½	20	+02
Benson	13000	22	20	21	+01
Beth Cop	100	1612	1612	1612	—12½
Black Gnt	4800	75	75	75	
Blue Gulch	20500	19	10	19	—01
Blue Star	5800	07¼	07	07¼	
Bornite	13500	16	14	15½	+00½
Boswell	19700	35	31	35	
Boundary	28250	54	44	54	+08
Brameda	15721	350	210	345	+15
Brenda	9075	1082	1087	1087	+15¼
Brenmac	129500	50	44	50	+08
Brettland	1500	61	61	61	
Brycon	16700	56	40	40	—15
Buval Exec	31200	32	28	32	+02
Calico	4000	16	15	15	+01
Calta	61600	62	45	62	+15
Cambridge	1600	31	30	30	—08
C Birranca	234500	70	55	70	+10
Canol	1164	25½	25½	25½	
Capri	10000	45	38	45	+07
Car Bell	12750	45	41	42	+01
Car Gold	17565	146	130	130	
Cass Moly	16300	60	49	49	—02
Cass Cons	1000	16	16	16	—01
Casino	82950	136	130	128	—08
Chataway	15000	28	28	25	—01
Churchill	12850	240	225	230	—06
Coast Cop	350	550	525	550	+25
Coast Sil	27300	26	23	25	+01
Coin Cnyn	19801	37	27	35	+08
Coleman A	300	375	365	375	
Coleman B	300	355	350	355	+05
Columbia R	18950	53	44	50	+04
C Ad Astra	6000	18	14	14	+01
Cons Gm Ex	4000	12	11	12	
C Skeena	20000	35	33	33	—01
C Standd	166	04	04	04	
C Vantor	4800	16½	16	16½	+00½
C Cinch	9000	18	10	16	
C McKinney	4300	11	11	11	+01
C Potash	1000	07	07	07	—01
Cpr Giant	10500	24	20	24	+01
Cop Ridge	21600	46	42	45	—01
Cor Gulf	4500	33	32	32	
Coronet	19210	40	37	40	
Craigmont	2100	1075	1075	1075	
Crownex	88760	37	48	58	+06½
Croyden	113900	28½	36	38	+02
Cumont	3000	36	36	36	
Dvs Keays	6090	325	305	305	
Dolly Var	27530	54	50	50	—02
Dundee	194300	49	33	37	+05
Dusty Mac	9800	40	34	34	
Dynasty	1200	665	650	650	—10
Earlcrest	6000	09½	08½	08½	—01½
Early Bird	98000	52	44	44	—04
Endako	3375	1525	1475	1487½	
Ennex	2000	40	32	32	—02
Falaise	132900	52	46	49	—00½
Fidelity	1000	10	10	10	
Flagstone	12000	28	21	22	
Fine Chan	118400	55	30	55	+20
Frontier Ex	13000	52	48	50	+02
General Rs	2500	10	09	09	
Giant Ex	8000	26	25	26	
Giant Masc	3847	293	280	290	+05
Gibraltar	21211	400	375	400	
Gradore	1000	10	10	10	
Granduc	1700	800	765	800	
Grandview	2000	10	10	10	
Gr N Pete	458000	54	43	52	+08
Gunn Mns	23200	47	40	43	—01
Hart River	2100	37	33	36	
Hearne	7300	30	29	30	
High Chief	41600	24	17	24	+08
Highmont	15680	305	290	300	+05
Highpoint	7000	11	10	10	—01
Hogan	17000	25	20	24	—01
Homestake	6500	09	08	08	—01
Hd By Mtn	14500	17	13	17	+03½
In Prv Sil	19000	22	20	20	—01
Int Tech	14100	72	68	72	+04
Iskul	2000	18	18	18	
Jason Ex	97000	55	44	55	+09½
Jaye Ex	5500	09	08	08	
Jersey	1000	16	16	16	+02
Jericho	50000	11	08	11	+02½
Kalco	4500	30	29	29	—08
Kamad	5700	61	55	55	
Kamloops	500	11	11	11	
Kelly Lk	7025	25	22	25	+02
Kimberley	11500	25	22	23	
Kopan	21125	09¼	08½	09	+00½
Lk Byrhss	28500	18	10	17½	+00½
Largo	41500	58	48	51	
Laura	11500	24	22	22	
Lon Pride	9500	18	17	18	
Lornex	1525	810	800	800	—50
Lytton	600	250	250	250	
Madrona	14500	37	22	37	+08
Magnum	1760	135	120	135	+05
Mrnr A Wts	59000	55	40	50	
Mariner	2687150	83	44	77	+32½
Mrnr B Wts	11000	35	25	28	
Marshall	5000	14	13	13	
Mery Ex	20500	14½	12	12	—02
Mid West	500	09	09	09	
Mrl Mn Mg	15600	38	32	36	+08
Minex	4500	20	19	20	+01
Molymines	18000	20	18	20	+08
Mt Wash	7000	15	14	14	—01
Nadina	6800	183	170	170	—14
Nat Nickel	65028	101	86	76	+08
Native	15000	15	12	12	—02
Nw Cinch	3500	25	23	23½	+00½
New Cronin	3500	08	07½	08	
New Imp	600	210	210	210	
New Indian	1025	11	11	11	—01
N Privatr	525590	26	17	22	+02½
New Taku	500	10	10	10	
New Terr	7000	11	10	11	
Nickel Hill	12900	23	20½	20½	
Norcan	64000	24	21	24	+01
Norgold	3000	04½	04	04½	
North Pac	13000	19	18	18	—02
NW Vent	7378	90	82	85	+08
Omega	3000	20	17½	18	
Oro	110500	41	32	40	
Pac Asbest	56433	171	160	164	+06
Pac Silver	24500	18	15	17	
Paramount	6300	50	45	46	—04
Pathfinder	7100	59	54	57	+07
Patricia	8200	16	15	16	
Peel	10800	14½	11	14	+01
Pinebell	2500	20	15	16	+05
Pine Lake	1000	34	24	34	
Pine Point	200	2050	2050	2050	
Pinnacle	73500	31	25	25	—04
Polaris	24500	11	09	10	—01
Primer	23500	20	17	20	+03
Pyramid	1052420	102	45	53	+15
Quatsino	4000	17	14½	17	+03
Radex	10300	43	38	40	
Do wts	250	10	05	05	
Riviera	5000	28	27	27	—01
Rodstrom	11000	15	12	14	+01
Roing Hill	139800	57	46	50	—07
San Doh	9000	10	09	09	
Shield Dev	62000	120	100	120	+15
Silbak Pm	3075	14	13	13	
Sileurian	36200	29	27	28	+01
Silv Butte	15000	11	09	09	+01
Silv City	19500	28	26	27	—01
S Chief	9600	80	70	75	
Silverquick	400	29	29	29	
Silv Ridge	2000	11	11	11	+01
S Standard	21350	150	145	145	—02
Silver Star	3000	20	16	19	+02
Slocan	1000	19	19	19	+01
South Seas	12000	28	26	27	—08
Spartan	3900	27	25	26	
Stall Lake	11400	102	85	91	
Stannex	12900	47	40	45	
TC Explor	34400	43½	38	39	—07
Taseko	13000	25	20	20	—07
Tay River	3900	35	34	34	
Texacal R	25100	64	58	58	—08
Texore	18000	46	35	45	
Torwest	17500	37	35	37	+02
Trem Res	10000	21	21	21	
Trojan	20700	62	52	62	—10
Unid Cop	19100	40	36	40	
Utica	14200	82	72	79	+04
Valley Cop	3232	890	850	850	
Vananda	10000	09	07½	09	—01
Vanguard	9500	15	14	15	
Vanmetals	10000	09	08¼	09	—01
Ventures	43765	19	11	16	+04½
Venus	60400	176	140	175	+34
West C Res	10000	19	18	18	—01
West Ruff	21600	30	22	24	
West Mines	5200	400	380	400	
Westland	17600	27	26	26	
Windermere	8800	72	65	65	—07
Yukon Rev	15300	32	27	30	—02
Yukon Ant	13600	19	18	18	—01
Zenith	18500	38	32	38	+05

Total mines: 8,070,537.

OILS

	Volume	High	Low	Close	Ch'ge
Allied Rox	7100	65	60	65	
Ballinderry	26132	128	118	121	+03
Bison	25068	705	650	705	+05
BP Oil	5100	550	510	550	+40
Can Frtune	10750	15	12	12	
Canarctic	49400	75	60	61	—16
Castle	500	190	180	180	
Colonial	500	30	50	50	
Commercial	30000	18	17	18	
Dynalta	200	275	275	275	
Embassy	10300	65	58	64	
Five Star	13500	20	18	20	+00½
Ft. St. John	1000	67	67	67	
Freehold	32955	115	98	110	—08
Futurity	3000	27	26	27	+01
Giant Reef	19300	33	30	31	+03
Gold West	20500	14	13	14	+02
Manhattan	21353	58	55	58	+01
Merland	5060	45	42	45	+03
Midland	23500	10	07½	10	+04
New Davies	7000	10	08	08	
PR Pete	21000	08	08	08	—00½
Plains Pete	71050	44	39	43	+02½
Ponderay	53310	182	155	180	+08
Ranger	100	1300	1300	1300	
RC Vent	23450	110	105	107	
Share	7000	17	14	16	+02
S Christal	3900	39	30	38	
S Pac Pete	11000	10	08	10	+00½
Stampede	101350	115	156	73	+06
Sunlite	1950	410	395	410	+05
Syracuse	2300	293	280	293	
TC Res	52600	144	117	140	+25
Ulster	120	254	252	254	
Unitd Bata	41263	435	405	430	+25
Western Ex	26800	25	22	24	—01

Total oils: 751,232.

INTERIM LISTINGS

	Volume	High	Low	Close	Ch'ge
Aabro	33700	37½	21	25	
Acheron	34800	16	10	12	+00½
Afton	87800	38	30	36	+12
Allison	1000	98	08	08	
Alvija	45000	17½	14	16	—01
Amalgam	5000	06	06	06	
Anchor	2000	18	18	18	
Ang-Bomarc	5650	78	70	70	—06
Anglo West	25000	30	25	28	
Annmar	169000	13	11	13	+02
Arcadia	1000	31	31	31	
Babine	87000	61	45	60	+12
Bonnet	3400	25	25	25	
Brewster	500	43	43	43	+02
Buffalo	10600	42	40	40	
Bullion Mt.	20850	73	68	70	—03
Burlington	49500	30	25	26	—06
Calix	7000	14	13	13	
Calmark	7000	40	35	35	
Cardwell	500	46	46	46	—04
Carib	7000	30	26	28	
Carolin	5500	31	30	30	
Centex	87800	38	30	31	—06
Chapparal	87800	33	25	29	—02
Cinola	8700	22	20	20½	
Citax	23000	17	14	14	—02
Cleveland	39500	15	13	13	
Concorde	1500	19½	19	19	
Conjuror	3000	12	12	12	
Cosmic	3000	48	48	48	
Cream Silv	1250	27	27	27	+02
Criss Creek	9000	50	48	48	
Darai	2500	46	45	45	—05
Darkhawk	2500	12	10	10	
David	6000	40	35	40	
Del Kirk	37000	35	30	35	+05
Donna	34000	32	27	29	—02
Dorita	2450	38	38	38	+02
Dynamo	3000	14	14	14	+01
Eagle River	1000	22	22	22	—03
Echo Bay	2100	55	40	55	+05
Empire	56900	35	19	20	+01
Emperor	16500	35	27	34	+04
Everest	9900	20	17	19	—02
Fairborn	7000	21	16	21	
Fawn Bay	3000	16	13	13	—02
Fed Min	346875	68	42	68	+28
Giant Met	1000	23	23	23	
Glen Copper	1000	30	30	30	
Golden Gate	4000	20	18½	20	
Gt. Slave	34000	38	30	31	—07
Grenmac	3000	09	09	09	—01
Gulf Titan	2000	30	30	30	
Hanna Gold	4000	20	20	20	—05
Hertz Ind	33000	60	60	61	
High Valley	31000	16	15	16	+01
Holberg	1500	13	11	13	—01
Do rts	17000	00½	00½	00½	
Hub	1000	20	20	20	
Hunt Basin	1000	12	12	12	
Impu Metal	27500	29	27	27	
Iroquois	30500	70	64	68	+08
Jackpot CPR	4700	40	35	40	—05
Javelin	6000	21	15	21	
Juniper	8500	20	18	20	
Keigien	3500	12	11	12	
Kelvor	31500	49	42	42	+02
Kleanza	1500	15	14	15	
Laronge	1000	12	12	12	
Lexington	13600	65	60	63	—02
Lower Val	1500	09½	07	07	
Manor	500	15	15	15	
Marlex	107000	62	37	52	+15
Meteor Mng	500	28	26	26	
Mollie Mac	3525	20	15	20	
Moly Min	1000	12	12	12	
Monarch	7000	19	17	17	
Montana	9100	15	13	15	+01
Moresby	4000	21	21	21	+01
Morocco	6500	22	20	22	+01
New G Star	2000	50	45	45	
Newmine D	5830	175	150	155	—15
Norex	64150	69	60	69	+08
North Isl	43300	76	68	76	+08
PN Oils	3500	16	15	16	
Payco	2000	07	07	07	
Ramada	3000	11	11	11	
Ramid	500	58	58	58	—02
Rayore	800	39	39	39	
Reco	11500	21	18	19½	+01½
Red Rock	18000	13	12	12	
Richwood	3100	13	12	12	
Rimrock	500	32	32	32	+02
Rockland	12500	44	30	44	+09
Rose Pass	458500	29	15	20	—06
Sabina	6200	120	115	119	+08
St Mary's	162700	25	20	25	—02½
Samson Mns	1000	08	08	08	
San Jacinto	1000	12	12	12	—01
Seton Lake	84100	48	25	45	+20
Shasta	9000	34	21	34	+12
Sherr Lee	1000	10	10	10	
Silmonac	5000	48	43	45	
Silvr Spring	500	60	60	60	
Spa Mines	1000	07	07	07	
Spectroair	1000	20	20	20	
Speculators	3000	42	39½	40	
Spenho	16000	30	20	28	
Stellako	378400	55	40	45	—08
Sunrise	1000	22½	22¼	22½	
Swim Lake	1200	15	15	15	
Taneloy	3000	15	13	13½	
Trans Col	26500	42	36	37	+02
Tremar	3000	11	10	10	—01
Troy Silvr	8300	25	23½	24	+01
Univ Pat	500	20	20	20	
Univex Mng	4100	50	47	50	—06
Vargas	14500	25	21	21	
Whipsaw	133530	65	40	59	—08
White Rvr	1000	20	20	20	
Wollaston Lk	1000	21	21	21	
Yreka Mns	12000	45	37	45	

Total Interims: 3,220,730.
Total trading this week: 13,182,412.

Green Light Given

OTTAWA (CP) — Jean Chretien, minister of northern development, has authorized two oil exploration companies to prospect on Banks Island in the Northwest Territories.

FREE! FREE!

HOG FUEL

BRING YOUR TRUCK — WE WILL LOAD
MONDAY TO FRIDAY, 8 A.M. TO 4 P.M.

SMITH CEDAR PRODUCTS LTD.
651 HARBOUR RD., VICTORIA

WESCRAFT APPOINTMENT

DOUG ROSS

Mr. R. C. Kopperson, Sales Manager, is pleased to announce the appointment of Mr. Douglas Ross as Sales Representative for the Courtenay, Campbell River, Powell River and Port Alberni areas.
Doug is well known to local contractors through his years of experience in the construction industry and he is fully prepared to assist you in all your aluminum window and door requirements.

PHONE COURTENAY 334-3490

WESCRAFT MANUFACTURING LTD.
(Division of Moore Whittington)
2614 Bridge St., Victoria, B.C.
● Commercial ● Residential ● Architectural

IN QUALICUM
FOR SALE BY OWNER

New and Exceptionally fine 4 bedroom home. Downstairs has large entrance hall from carport to rec. room with fireplace, 2 bedrooms, utility, tiled bathroom and shower; carpet throughout. Main floor has large Cathedral entrance, living room with fireplace, large family or sun room, 2 bedrooms, dining room and kitchen complete with modern stove and fridge. Large bathroom with vanity. Hardwood floors throughout. Situated on five acre lot. 1½ blocks from Post Office and shops. Offered at $48,000.00.

HANS J. SORENSEN, Berwick Road

CARAVAN

FIRST IN MOBILE HOME PARKS

FIRST IN DELUXE

TRAVEL TRAILER PARKS

CARAVAN NOW HAS 3 PARKS
IN FULL OPERATION IN B.C.
PENTICTON — PARKSVILLE — VICTORIA

Invest in a B.C. Company that is servicing two major public needs and is building the first deluxe chain network of recreational vehicle parks in Canada.

CARAVAN TRAILER LODGES of B.C. LTD.

100,000 CLASS "A" COMMON SHARE OFFERING

– $3.00 PER SHARE –

SHARE AVAILABLE ONLY TO B.C. RESIDENTS

CARAVAN TRAILER LODGES OF B.C. LTD.,
Ste. 3, 6th Floor, 1029 Douglas St., Victoria, B.C.

GENTLEMEN:
I am interested in receiving your prospectus for further information.

NAME .....

ADDRESS .....

CITY .....

"We Pamper the Camper"

Want to Know VAT's New?

By HARRY YOUNG
Business Editor

While Canadians are sweating over the capital gains tax and other alterations contained in the White Paper on Tax Reform, other countries are looking at even more revolutionary methods of raising national revenues.

A popular topic in both the United States and in the United Kingdom, where tax reform is also contemplated, is the Value Added Tax (VAT).

This tax is one which in its simplest form pays tax on the difference between purchases and sales prices.

If this tax was applied at a rate of 15 per cent, it is estimated the return to the U.S. government would match its present tax revenue without any other form of taxation being applied.

VAT provides a massive amount of revenue at a minimum rate of tax, and it is fairly simple to compute in its basic form.

As originally proposed VAT would be paid by each business unit on the difference between what it receives and the amount it pays to outsiders, and is therefore an income tax levied at the source.

Many tax experts feel it could be a fair method of taxation, but it is agreed that if it had to be graduated from one deal or one type of business to another, it could quickly become tremendously complicated.

VAT began in the European Common Market where it is part of the plan to level out tax matters for the member countries. In Europe, however, each transaction is recorded individually making tax collection a most complex affair.

* * *

However, as Britain is planning to join the European Community, its new government has more or less committed itself to the introduction of VAT in some form or other in its promised reform of the whole tax structure.

The danger obviously is that if any country depended on VAT as its sole form of national revenue, the tax at the source would have the immediate effect of increasing consumer prices of every description.

It would thus be a source of inflationary pressure and a rapid fire method of lowering the purchasing value of the currency.

Philippine Jets Strafe Jungle

MANILA (UPI) — Philippine air force jet fighter planes strafed a jungle region 70 miles northwest of Manila Saturday in an attempt to flush out a band of Communist Huks.

The 25-minute strike, the first to use rockets in 21 years, was called after ground and helicopter-borne troops suffered a setback in the government drive Friday.

Commercial or Medical Building
Wanted for Genuine Buyer
Please Call Mr. Petersen
Island Pacific Realty Ltd.
3200 Quadra Street 388-6231

BRIAN B. LAWLESS

The Board of Directors are pleased to announce the appointment of Mr. Lawless as General Manager. Well known throughout the Greater Victoria area, Mr. Lawless has extensive knowledge and experience in the Real Estate and General Insurance Field.

TOWN AND COUNTRY
★ for T/C (Total Confidence) in Real Estate, General Insurance and Property Management ★

TOWN & COUNTRY REALTY LTD.

3617 Douglas 382-7276

REDUCED PRICE!

A charming 3-bedroom home with basement, overlooking Prospect Lake. Large lot (pos. VLA) with sunny aspect. Don't miss this one. Now asking $22,900. Call

Liza Cheshire 388-6231

MERCEDES BENZ 220

ONLY 13,000 MILES
LATE 1968 MODEL
In Showroom Condition
Phone 592-7150
Can Be Viewed At
3245 Beach Drive

RECORD-O-FONE

Can be your answer
to your own 24-HR.
Telephone Answering Service
For Further Information
Call
384-7535 Anytime

ANNETT MACKAY LTD.

$1000.00 INVESTED NOW WILL RETURN YOU IN 11 YEARS $2275.00

CANADA SAVINGS BONDS

7¾% AVERAGE INTEREST PLUS $41.50 BONUS ON EACH $1,000.00 BOND

FULL CASH REFUNDS WHEN NEEDED

PHONE US YOUR ORDER NOW

Pay anytime until November 13th

Exchange all low income investments for these high yielding safe bonds.

BUY C.S.B. AND DEFER INCOME TAX

You can own these high interest bonds in a Registered Retirement Plan up to $2500.00 yearly of interest to self-employed and professional people.

CALL MR. HUDSON FOR COMPLETE DETAILS

ANNETT MACKAY LTD.
MEMBERS VANCOUVER STOCK EXCHANGE
STOCKS — BONDS — MUTUAL FUNDS — INVESTMENT DEALERS
623 YATES STREET — 388 6401

National Motors Ltd.

cordially invite you to a
preview showing of our
1971 CHRYSLERS & DODGES
and featuring the all new
CHARGERS & DEMONS
to be shown at our main showrooms
819 Yates Street, Victoria, B.C.
on the evening of October 5th, 1970
between 6 p.m. and 10 p.m.

Refreshments

Free parking in our Service Department

SLEGG BROTHERS LUMBER LIMITED

Dividend Notice

NOTICE is hereby given that a dividend of Five Cents (5c) Class "A" Common Shares per share on the outstanding of Slegg Brothers Lumber Limited has been declared, payable October 15th, 1970, to Shareholders of record at the close of business on October 1st, 1970.

By order of the Board
M. H. Slegg,
Secretary-Treasurer.
Victoria, B.C.
September 3, 1970.

OAK BAY TOWERS

New Condominium

LOCATION:
● Oak Bay 1400 Newport
● Traditional area for suite ownership
● Two blocks to Oak Bay Village
● One-half block to seafront
● Transportation at door

ACCOMMODATION:
● Exceptionally large suites
● Designed for easy living
● Generous storage areas
● Free laundry on every floor
● Controlled front and rear entry
● Quiet garden setting

APPOINTMENTS:
● New Harding wall-to-wall clarpet
● New Moffat Deluxe Frost-Free Frig.
● New Moffat Deluxe Range
● New cushion floor
● New vinyl bathrooms
● Excellent sound proofing
● Large patio sundecks

BUY NOW:
● One-bedroom suites from $16,835. (Good selection)
● Two-bedroom suites from $22,885. (Good selection)
● Three-bedroom suite $38,270. (One only)
● Excellent Financing Reserved for the Purchase of Suites in this Block

MORE INFORMATION
CALL 385-7707

Mears, Whyte & Gower Ltd.
"Will Trade Your Home."
2188 Oak Bay Ave.
"Victoria's Leading Condominium Broker."

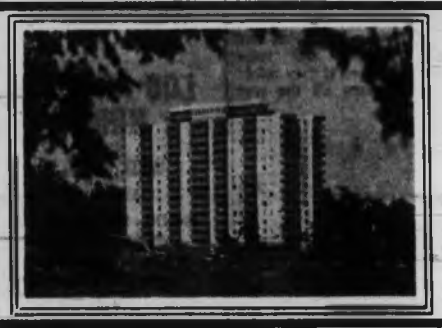

Princess Patricia
on the beautiful, blue Pacific

1-Bedroom from $125
2-Bedroom from $170

Children up to 2 years Welcome

701-703 Esquimalt Road
382-2223

'Square' Takes Chair

TORONTO (CP) — Charles Stewart, named president of Simpsons Ltd. Friday, says he is unashamedly conservative in his business views.

"I guess I'm a square," says the new boss of almost 10,000 people in 10 department stores and other operations across Canada.

"I'm Establishment from the word go."

* * *

Conservative as well in dress, the 59-year-old executive succeeds G. Allan Burton, 55, a member of the family that has controlled Simpsons since the 1920s.

Burton remains chairman of the board and chief executive officer.

The change doesn't affect management of Simpson-Sears Ltd., a mail-order and retail operation owned by Simpsons in partnership with Sears Roebuck and Co. of the United States.

* * *

Stewart says he will be responsible for "the day-to-day process of running the company" which has annual sales of more than $300 million.

And he will resist suggestions that Simpsons remain open seven days a week.

"I think it would be very unfortunate and very foolish for the retail business to believe the public demands the store be opened Sundays," he says.

". . . Not that it is morally wrong, but I don't think it's in the interest of the public or staff."

PRESTIGE OFFICE SPACE
Board Of Trade Bldg. — Bastion Square
Don Stripling 386-1361
Canada Permanent Trust Co.

WATERFRONT CONDOMINIUMS

Dallas Road,
All View Suites
3-Bedrooms from $40,200
2-Bedrooms from $23,000
1-Bedrooms from $18,000
RESERVE NOW
592-2218

WHY DO THIS?

WHEN YOU CAN DO THIS!

"Summer Time and the Living is Easy"

Why not make it easy all the year round by purchasing a luxury suite at the new

NOW
2 CONDOMINIUMS
BRAM LEA COURT
118 Croft St.
and
ARD LEA COURT
Corner of Michigan and Oswego Streets

—No grass to cut
—No garden to weed
—No hedges to trim
—No driveway to sweep
—No leaves to rake
—No gutters to clean
—No outside painting
—No outside repairs to be done

Open to View
Weekdays 9 a.m. to 7:30 p.m.
Saturdays 1:30 to 5:00 p.m.

Boultbee, Sweet Realty Ltd.
"Condominium People"
737 FORT STREET 383-5561

Detroit Catching Up

CALGARY (CP) — Automobile manufacturers in Detroit who missed the trend to smaller cars by at least three years "now are trying to climb on the bandwagon," a Nissan Automobile Co. (Canada) spokesman said Friday.

Hiraki Miki, vice-president and general manager of Nissan's Canadian branch, said Detroit's refusal to recognize the trend has paid off for Japanese car makers — especially Datsun.

205-10 JONES BLDG.—723 FORT ST.
CREDIT BUREAU OF VICTORIA LTD.
385-3311
● World wide credit and personnel reporting.
● "COLLECTRITE" accounts recovery service.
● Member of Associated Credit Bureaus of Canada.
● Associated Credit Bureaus of America.
Established 1911

Are You Locked in a Housing Problem

. . . because you don't have a large enough down payment or the monthly payments are too high?

Stop throwing high rental costs down the drain and be a *Condominium home owner.

Over 1,200 square feet. Three bedrooms, through hall, living room, large family kitchen, utility and storage areas, 1½ vanity bathrooms with coloured plumbing. Located in Gordon Head near good schools, transportation and shopping.

Down payment $1250.00
Monthly payment $175.00 P.I.T.
Full Price $18,250.00

*Condominium is the individual ownership of one (1) side of this semi-detached duplex. You have a separate title, separate insurance policy and individual tax assessment. You are in no way responsible for your neighbor's mortgage payment or taxes. You have the right to sell or rent at anytime. $160.00 tax deduction as well as equity build-up is identical to that of individual home ownership.

Unfortunately we only have two. Please call Don Bacon of Byron Price & Associates Ltd. at 385-2458 now.

SACRIFICE SALE

● OWNER WILL CONSIDER OFFERS
● With more down prices reduced.
● Owner will carry any financing.

$100 DOWN (Believe it or not)
Your own boat house and marine ways will handle up to 30 ft. boat. Build your own boat and living quarters this winter. Gorge waterway. Lot 55'x120'.
ONLY ONE LEFT $16,900

DISCOUNT FOR CASH—PHONE 477-6623

$800 DOWN 2-BEDROOM
Full basement stucco house on small commercial corner lot. Ideal for any small business operation. Burnside area.
ONLY $16,500

DISCOUNT FOR CASH—PHONE 477-6623

$4,000 DOWN—ALMOST WATERFRONT
410-412 GORGE WEST. Fantastic views. Gross income $450 a month. Has two 3-bedroom suites plus 2-bedroom in-law self-contained accommodation, living room, fireplace and kitchenette. DO NOT DISTURB TENANTS.
ONLY $40,900

DISCOUNT FOR CASH—PHONE 477-6623

$4,000 DOWN—SIDNEY,
HUGE COMMERCIAL BUILDING with living quarters on main street. Ideal for retail stores, furniture dealer, etc. Huge warehouse area (needs some work). On two lots adjacent to corner property.
ONLY $39,900, EASY TERMS

DISCOUNT FOR CASH—PHONE 477-6623

MOST VALUABLE HOLDING: ON 3-ROAD FRONTAGES
Ready for immediate development on re-zoning. Municipality anxious to improve. Adjacent to Shelbourne and Cedar Hill X Rd. Only big parcel of land left at this corner. Possible commercial apartment zoning indicated. 22,000 sq. ft. plus 2 rented houses. Will deliver clear title. Take apartment equity in trade $85,000

DISCOUNT FOR CASH—PHONE 477-6623

APARTMENT ZONED VIEW LOT ON QUADRA
3 road frontages plus 2 agreements of sale on adjacent 2 properties. Entire plot proved for 37 suites. Will trade $34,000 equity for small apartment equity or clear title house. Good holding for apartment builder as it has $150 month cash flow.

DISCOUNT FOR CASH—PHONE 477-6623

5-ACRE—WATERFRONT, COURTENAY AREA
Subdividable up to 17 lots. Low development costs. Will consider partner or sell. $35,000. Clear title.

PHONE OWNER 477-6623

All eyes were on the puck Saturday night in this action at Memorial Arena as Los Angeles Kings and Vancouver Canucks battled to a 3-3 tie. Goalkeeper George Gardner of the Canucks is encircled by, clockwise, Len Lunde (24) of the Canucks, Ross Lonsberry (8) of the Kings, Jim Hargreaves (20) of Canucks, an unidentified Canuck, Bill Flett (17) and Bob Pulford (20), both of the Kings. —(Jim Ryan)

Kings Need Late Goal To Tie Canucks, 3-3

A well-aimed shot by Gordie Labossiere less than four minutes from time Saturday night assured Los Angeles Kings that they will end up as pre-season winners.

It gave them a 3-3 tie with Vancouver Canucks in the second of three National Hockey League games to be played at Memorial Arena this fall. The third is Wednesday night against Toronto Maple Leafs, and the Kings will go into that one at 3-1-1 because of three straight wins over Canucks in an Alberta series last month.

Canucks, who make their official NHL debut on Friday when they meet the Kings in the league opener in Vancouver, have rebounded from the Alberta series to run up a three-game unbeaten streak.

They tied and won from Chicago Black Hawks earlier last week and go after more assurance on Tuesday night, when they wind up pre-season play against the touring Maple Leafs.

GARDINER BRILLIANT

Canucks, outplayed slightly in the scrambly first two periods but never out of it because of the continued fine goaling of George Gardiner, looked like they might get a second straight win until Labossiere made good on his sudden opportunity.

They came on strongly in the fluctuating third period which produced the best hockey of the game with both clubs managing sustained attacks.

Trailing, 1-2, Canucks tied it at 1:07 when defenceman Darryl Sly was alertly there to make good with the rebound off a shot taken by Ed Hatoum. And then they went ahead in the seventh minute when Mike Corrigan neatly deflected the puck behind Denis DeJordy to complete a fine passing play with Ray Cullen and Sly.

HIT POST TWICE

The goal came after Los Angeles pressure had failed to break the tie because Larry Mickey hit the goal post twice within five seconds, the first time high up with a deflection and the second time with a backhand slider.

It was 16:43 when the Kings pulled even. Labossiere picked up a loose puck and found the opening just inside the far post as rookie Dunc Wilson, who moved in for Gardiner midway through the second period, moved alertly to cut the angle.

PARTIALLY SCREENED

Andre Boudrias got the other Vancouver goal, opening the scoring by beating DeJordy with a slapshot hummer which was partially screened by Dale Hoganson.

Mickey tied it with a low slap shot during a power play later in the period and Mike Byers put Kings ahead in the second period by completing a beautiful passing bout with Bob Berry and Juha Widing.

* * *

FIRST PERIOD

1. Vancouver, Boudrias (Paiement) 4:06
2. Los Angeles, Mickey (Price, Pulford) 15:12.

Penalties — Doak (V) and Lonsberry (LA) 6:18, Kurtenbach (V) 11:13, Doak (V) 14:11, Dineen (LA) 16:55.

SECOND PERIOD

3. Los Angeles, Byers (Berry, Widing) 6:58

Penalties — Cahan (LA) 3:38, Mickey (LA) 14:27.

THIRD PERIOD

4. Vancouver, Sly (Hatoum, Kurtenbach) 1:07.
5. Vancouver, Corrigan (Cullen, Johnson) 6:32
6. Los Angeles, Labossiere (Curtis, Hoganson) 16:43

Penalty — Doak (V) 8:45.

Stops

Gardner (V)	13	3	
Wilson (V)		5	12—33
DeJordy (LA)	8	8	11—27

Attendance 2583.

Whitey Severson

Severson Honored

NEW WESTMINSTER — Fred "Whitey" Severson of Victoria is among 10 new inductees to the Canadian Lacrosse Hall of Fame.

In a 20-year career, Severson played in more than 500 games, was a member of Mann Cup champions three times and played in three other Canadian finals. He was the first player to reach the 1000-point mark in Western Canada senior play and completed his career with 495 goals and 612 assists.

Other box lacrosse players named were Roy Cavallin of Vancouver, W. K. Fitzgerald of St. Catharines and Blain McDonald of Mimico. Builders elected were Mervin Ferguson of Vancouver, Carl Grauer of Richmond, Jim McLeod of Owen Sound and Max Peart of Port Colborne.

Dutch Davis of Brampton and Harry Godfrey of Vancouver were field lacrosse representatives named.

FAN FARE

By WALT DITZEN

Midget Hoop League Planned

The Juan de Fuca Basketball Association will attempt to form a midget boys' league Monday night.

The Association, which hopes to operate in the Metchosin - Langford-Colwood area, will hold its first general meeting Monday at Elizabeth Fisher Junior High School starting at 7:30 p.m.

All interested referees, coaches and players are invited to attend.

The Original Knight
SOLUNAR TABLES
When To Fish Or Hunt

According to the Solunar Tables calculated for this area, the best times for hunting and fishing for the next 10 days will be as follows (Times shown are Pacific Daylight Saving Time):

A.M. Minor	A.M. Major	P.M. Minor	P.M. Major
TODAY			
8:25	2:15	8:55	2:40
TOMORROW			
9:20	3:10	9:50	3:35
TUESDAY			
10:20	4:10	10:55	4:10
WEDNESDAY			
11:15	5:05	11:55	5:45
THURSDAY			
—	6:15	12:25	6:40
FRIDAY			
12:55	7:10	1:25	7:30
SATURDAY			
1:45	8:00	2:10	8:25
SUNDAY			
2:40	8:50	3:00	9:15
MONDAY			
3:30	9:35	3:45	10:00
TUESDAY			
4:15	10:20	4:30	10:45

Major solunar periods, lasting 1½ to 2 hours, dark type. Minor periods, shorter in duration, light type.

B.C. Wins

CALGARY — British Columbia defeated Alberta, 16-9, Saturday in an inter-provincial rugby match here.

B.C. meets the winner of the Ontario-Quebec match to be played for the Carling Cup, emblematic of the Canadian rugby championship. The final wil be played in Vancouver Nov. 10.

Veteran Canadien Accepts New Job

Claude Provost, a 15-season veteran with Montreal Canadiens of the National Hockey League, has accepted a job as assistant playing coach of Montreal Voyageurs of the American Hockey League, it was announced Saturday.

Provost, 37, has been a regular with the Canadiens since the 1955-56 season. He played in 1005 regular-season games and 126 playoff contests. He scored 254 goals and earned 335 assists for 589 points.

Ron Caron will continue in the dual role of general manager and coach, said Sam Pollock, general manager of the Canadiens.

In exhibition games Saturday night for which scores were available, Chicago Black Hawks trimmed Toronto Maple Leafs, 5-3, at Toronto; Pittsburgh Penguins edged Buffalo Sabres, 2-1, at Peterborough and Detroit Red Wings were held to a 6-6 tie by their Central League farm club, Fort Worth, at Norfolk, Va.

Rookie Larry Romanchyck led the Hawks with two goals while Dan Maloney, Chico Maki and Bobby Hull added the others. Mike Walton, Rick Ley, on power plays, and Norm Ullman scored for Toronto.

Warfield Stars In Dolphin Win

A pair of spectacular touchdown catches by Paul Warfield helped Miami Dolphins conquer Oakland Raiders, 20-13, Saturday night in National Football League action at Miami.

Third-string rookie quarterback Mike Phipps came off the bench in the second half to lead Cleveland Browns' sputtering offence 90 yards for a touchdown and a 15-7 win over Pittsburgh Steelers at Cleveland.

Warfield, former Cleveland Browns speedster, spun like a top to elude the final defender on a 49-yard payoff pass from Bob Griese and later grabbed a 17-yard touchdown throw despite being shoved by Raider defenders.

The Dolphins improved their record to 2-1 and Oakland, defending western division champions in the American Conference, saw their mark tumble to 0-2-1.

A crowd of 57,140 looked on despite a torrential downpour in the first half. It was the largest regular season crowd in Dolphin history. The artificial turf was under several inches of water at one point but drained when the rain subsided at halftime.

U.S. College Football

Scores of major U.S. college football games Saturday:

Pennsylvania 17, Brown 9
Boston College 36, Virginia Military 3
Harvard 39, Rutgers 9
Princeton 24, Columbia 22
Cornell 41, Lehigh 11
Pittsburgh 27, Kent State 6
Yale 39, Colgate 7
Dartmouth 50, Holy Cross 14
Auburn 33, Kentucky 15
Wake Forest 27, Virginia 7
Florida 14, No. Carolina St. 6
Georgia Tech 28, Clemson 7
Mississippi St. 7, Georgia 6
Tennessee 48, Army 3
Illinois 23, Syracuse 0
Nebraska 35, Minnesota 10
Northwestern 20, South Methodist 0
Notre Dame 29, Michigan State 0
Tulsa 27, Memphis State 12
Wisconsin 29, Penn State 16
Dayton 28, Louisville 11
Ohio State 34, Duke 10
Kansas 49, New Mexico 23
Kansas St. Univ 21, Colorado 20
Michigan 14, Texas A and M 10
Missouri 40, Oklahoma State 20
Texas 21, UCLA 17
Air Force 37, Colo State Univ 22
Washington 56, Navy 7
Arizona State 32, Wyoming 3

Lions Still Have Chance But Esks Trim Hopes

VANCOUVER — B.C. Lions were by no means mathematically eliminated from Western Football Conference playoffs Saturday night but they became rank outsiders when they were taken, 32-20, by the revived Edmonton Eskimos.

It was the fourth successive win for the once-bedraggled Albertans, the third loss in a row and the fourth in five games for the Lions, who have not yet recovered from the heartbreaking 23-22 defeat by Saskatchewan Roughriders on Sept. 18.

Result left Eskimos tied with Calgary Stampeders for second place, two points ahead of the Lions.

GAME IN HAND

Lions have a game in hand on the Eskimos but the Eskimos have the easier schedule and it may be that the Lions have a slightly better chance of overtaking the Stampeders.

Eskimos have two of their remaining four games against Winnipeg Blue Bombers, are at home to Calgary Stampeders and play the Roughriders in Regina to complete their scheduled season.

They are expected to do no worse than two victories over the Bombers, a circumstance which would mean the Lions would have to get a minimum of seven points out of their remaining five games — at Toronto, Montreal and Calgary and at home against Winnipeg and Saskatchewan.

ODDS TREMENDOUS

The odds against that are tremendous — and the Lions might well fail even if Eskimos get only two points out of their last four games. That would mean a minimum of five points for the slumping B.C. club, which needs the extra point because in the case of a point tie the Eskimos would win third place because they hold a 2-1 season's edge over the Lions.

Today's game between Montreal and Saskatchewan will be telecast on Channel 8 starting at 1:30 p.m.

Stampeders are home to Montreal and Saskatchewan and play at Winnipeg in addition to their games with the Eskimos and Lions.

THOMAS OUTSTANDING

Halfback Jim Thomas led the improved Edmonton offence, scoring the game's first two touchdowns and steadily picking up yardage on runs and screened passes.

Halfback Terry Swarn and fullback R. C. Gamble scored the other Edmonton touchdowns, Dave Cutler converted all four touchdowns and got single points twice on wide field-goal attempts and the other two points came when quarterback Paul Brothers was tackled in the end zone for a safety.

THIRD STRAIGHT TIME

It was the third straight time the Eskimos scored more than 30 points. After starting their surge with a 10-6 win over Saskatchewan, they beat Bombers, 33-15, and Hamilton Tiger-Cats, 34-13, before showing Lions their new offence muscle.

Lions have allowed 81 points in their last three games while scoring 56.

They were a converted touchdown behind before the game was three minutes old, trailed, 0-11, at the end of the first quarter and were 0-15 trailers before they came in to threaten by getting to 10-15 at 10:26 of the second quarter.

But it was 22-10 at the half and after the Lions pulled to 13-22 in the third quarter, it was 13-21 by the third minute of the fourth quarter.

CAUGHT FOUR PASSES

Thomas, who got 86 yards in 14 carries and caught four passes for another 74 yards, scored first on a 22-yard run and the second time on a four-yard pass from Don Trull.

Trull, who has improved in every start since a horrible WFC debut, completed 12 of 20 throws for 201 yards and didn't have a pass intercepted. His second touchdown pass, to Terry Swarn, came late in the second quarter after Lions had surged to 10-15 and were starting to look as if they might be able to come all the way back.

Lions started back when A. D. Whitfield and Brothers collaborated on a 71-yard touchdown. Ted Gerela kicked the convert and then ended a streak of nine straight misses with a 41-yard field goal.

But the Lions bogged down after that when it counted. Gerela got three points from 42 yards in the third quarter and Jim Evenson completed an 85-yard march midway through the final quarter by going over from one yard on the 10th play.

The touchdown came with the Eskimos defending mainly against long gainers and was helped by a pass interference call. Brothers couldn't do it again, however, and Vidal Carlin got his first quarterbacking action late in the game.

Brothers completed 15 of 25 passes for 227 yards and was intercepted twice. Carlin completed two of seven passes for 18 yards and the Lions picked up 14 yards on the ground.

Evenson got 79 of them to regain the conference rushing lead. He has 783 yards, 52 ahead of Hugh McKinnis of Calgary Stampeders. Saskatchewan's George Reed is next with 730 yards and all three fullbacks have five games remaining.

* * *

EDM.		B.C.
23	First Downs	21
163	Yards Rushing	104
201	Yards Passing	245
364	Net Offence	349
12/20	Passes Made/Tried	17/32
2/25	Interceptions/Yards	0
8/40	Punts/Average Yards	5/49
1/1	Fumbles/Lost	0
6/33	Penalties/Yards	5/50

Net offence is yards rushing plus yards passing, minus team losses such as yards lost on broken plays.

* * *

WESTERN CONFERENCE

	P	W	L	F	A	Pts.
Saskatchewan	11	9	2	233	148	18
Calgary	11	6	5	218	163	12
Edmonton	12	6	6	221	212	12
B.C. LIONS	11	5	6	241	243	10
Winnipeg	11	2	9	139	208	4

EASTERN CONFERENCE

	P	W	L	F	A	Pts.
Montreal	8	6	2	161	130	12
Hamilton	9	5	4	187	189	10
Toronto	9	4	5	204	213	8
Ottawa	10	3	7	178	202	6

Next games Today — Montreal vs. Saskatchewan at Regina, Toronto at Hamilton.

* * *

Bombers Top Riders In Mud-Bath Upset

OTTAWA (CP) — Halfback Bob Houmard ran for two touchdowns Saturday afternoon as Winnipeg Blue Bombers upset Ottawa Rough Riders, 15-0, in a Canadian Football League interlocking game.

The win was only Winnipeg's second in 11 games and they have little chance to make the Western Conference playoffs.

Rider chances were considerably dimmed by the loss. They are in last place in the Eastern Conference, two points behind Toronto Argonauts who have played one game less than Riders.

Riders fumbled four times and one led to a Winnipeg touchdown. The other Winnipeg major was helped along when Riders were tagged with 40 yards in penalties during the 57-yard bomber scoring march.

Houmard scored on a one-yard run in the first quarter and on a two-yard romp in the third.

Gene Lakusiak converted on the touchdowns and Ed Ulmer kicked two singles.

FANS DRENCHED

"It was the fans that really got it today," said Ottawa coach Jack Gotta.

He was referring to the miserable wet weather that drenched the 19,575 fans throughout the first quarter and left the field in such muddy condition neither team could mount a decent ground attack.

Gotta was obviously disgusted as he said," This is undoubtedly the worst day of my football career."

SPAVITAL PLEASED

Coach Jim Spavital of Winnipeg, and his Bombers, felt differently.

Of the mud and rain that marred the game so much, Spavital said it cut down the Ottawa offence more than it did Winnipeg's.

"We have so many muddy-day plays, we just went with them and threw away the rest of our game plan. It hurt them (Ottawa) more than it hurt us — they have so many fast players."

The slippery field kept Winnipeg's running gains to 133 yards and Ottawa's to 86.

Ottawa quarterback Gary Wood completed 16 of 23 pass attempts for 159 yards. Ron Johnson, injured in the third quarter, was incomplete in his one throw and Benjy Dial was good on four of 10 throws for the only 27 yards Bombers got on passing.

Ottawa tight-end Freeman White was the game's leading receiver. He caught two passes for 50 while team-mate Hugh Oldham caught three for 47 yards.

Houmard was the big ground threat. He gained 93 yards on 22 carries.

Ottawa's best on the ground was newcomer Charles Leigh. The former Cleveland Brown ran 10 times for 27 yards.

Winnipeg		Ottawa
10	First downs	14
133	Yards rushing	86
27	Yards passing	159
160	Net offence	245
4/11	Passes made/Passes tried	16/24
2	Interceptions	1
13/40	Punts/Average yds.	11/37
1/10	Fumbles/Fumbles lost	3/3
6/55	Penalties/Total yards	7/62

(Net offence is yards passing plus yards rushing, minus team losses such as yards lost on broken plays.)

Centennials, Essos Win

Vancouver Centennials made it two wins in two nights with a 6-1 victory Saturday over Chilliwack Jets, playing their first game in the B.C. Junior Hockey League, at Chilliwack.

Centennials, who beat Victoria Cougars, 6-4 Friday, got goals from Pat Russell, Larry Simons, Dave McLelland, Bob Gaston, Alex Dick and Neil Murphy as they built up a 6-0 lead after two periods. Kim Krembeil scored midway through the third period for Chilliwack.

At Vernon, the Essos scored the first five goals but had to hang on for an 8-6 win over Kelowna Buckaroos before 900 fans Saturday. Ed Johnstone (2), Rob Taylor, Jack Fleming, Ernie Gare, Gordon Merritt, Jim Marsh and Doug Wiffen scored for Vernon while Ron Andruff, Jim Wilkinson, Charlie Huck, Craig Einfeld, Ken Weninger and Doug Manchak replied for Kelowna.

BATESON KARATE SCHOOL
We have now moved to a larger location to accommodate our increase in students.
893 ESQUIMALT RD.
Friends and Visitors Welcome

MEMORIAL ARENA
B.C. Jr. "A" Hockey
Sunday, Oct. 4th
7:00 p.m.
COUGARS
vs.
NEW WESTMINSTER
Tickets — Reserved $2.00; Rush $1.50
Students and O.A.P., $1.00

MEMORIAL ARENA
EXCITING ★ HOCKEY ★

STUFFY McGINNIS LEAGUE OPENER
MONDAY NIGHT 8:15
C.F.B. ESQUIMALT
vs.
EMPRESS PAINT
9:15
INGRAHAM BUCKS
vs.
V.A. TRANSMISSION
Bring the whole family
See 2 Action-Packed Games
Adults 50c; O.A.P., Children 25c

MEMORIAL ARENA

RON ELLIS
TORONTO MAPLE LEAFS
vs.
LOS ANGELES KINGS
WED., OCT. 7
8:30 p.m.
$4.00 - $3.50 - $3.00
Tickets On Sale
9 a.m. to 5 p.m. Daily
Arena Box Office and
Price & Smith, 652 Yates

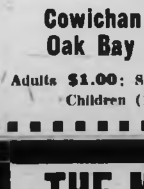

VANCOUVER ISLAND CANADIAN
FOOTBALL DOUBLE HEADER
TODAY
Centennial Stadium
11 A.M. KICKOFF
Hornets vs. J.B.A.A. Mustangs
2 P.M. KICKOFF
Cowichan Timbermen vs.
Oak Bay Farmer Constr.
Adults $1.00; Students and O.A.P.s 50c
Children (12 and under) 25c

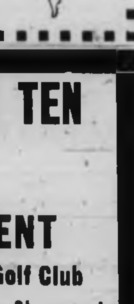

THE MEN AT TEN TEN
ANNUAL
OPEN
GOLF TOURNAMENT
SAT. OCT. 17 — Cedar Hill Golf Club
ENTRY FORMS—Available at all Pro Shops and at MEN AT TEN TEN — 1010 Broad St.
ENTRY FEES—PRO. $20.00, AM. $8.00
ENTRIES CLOSE SAT. OCT. 10—First 100 Plus Pros
MANY PRIZES
Four Low Pros, Four Low Gross, and Six Low Net Amateur Prizes . . . Gift Certificate Prizes.
Out of town players are requested to send Entry Fee, Name, Address and Handicap to MEN AT TEN TEN
1010 BROAD ST., VICTORIA
Draw will be published Oct. 14 - 15

JIM TANG

ANTHONY WEICKER was a nine-year-old admirer before last week's Victoria appearance by **Chicago Black Hawks**, now he is certain that goalkeeper **Anthony (Tony) Esposito** is the greatest. All togged out in a Chicago sweater bearing the 35 Esposito has as his number, Anthony got special treatment from his namesake and is still on a cloud . . . Crown Life has again printed its handy little booklet of football schedules and they may be obtained locally from **Carl Locatelli** . . . the new baseball instructional films produced by **Montreal Expos** are now available for immediate showing by interested sports groups. They are being distributed by O'Keefes and may be obtained by calling **Don Rose** in Vancouver (736-7731) or writing to him at 3650 Lougheed Highway, Vancouver 12 . . . football fans are happy to see **Joe Kapp** back in the game and it's going to be interesting to watch how he fares with **Boston Patriots**. If he can make them a winner, Kapp has to be accepted as a top-ranking quarterback . . . there have been only occasional regrets at kicking the cigar habit but the urge returned when it was learned that **Keith MacKenzie** is soon to be passing them out again . . . Laurie, I don't think it's going to be necessary in your case but congratulations are surely in order . . . it's reported that **Phil Blake**, former Racquet Club figure-skater, has been signed by **Edmonton Oil Kings** of the Western Canada Hockey League after having shown to advantage in training camp. He received offers from Estevan, Red Deer and St. Catharines clubs as well as from the Oil Kings. And **Victoria Cougars** were also interested.

* * *

ROBERTO CLEMENTE, **Willie Stargell, Bob Robertson** and **Manny Sanguillen** could, I suppose, be referred to as "the meat" of the batting order for **Pittsburgh Pirates** but it leaves one wondering if the expression shouldn't be saved for a pitching staff which includes **Bob Moose, Bob Veale** and **John Lamb** . . . available to hockey fans at no cost is an NHL booklet which includes this season's schedule and last season's statistics for league and playoff games. Write to: NHL Publicity Department, 922 Sun Life Bldg., Montreal 110, Que. . . . it's been some time since French Polynesia was the kind of a place we used to dream about in younger days, and now we know all hope is gone after the word that this year brought Tahiti its first golf course . . . comeback of the year in the American League was made by lefthander **Clyde Wright** of the **California Angels**, who came up with a 22-12 season after a 1-8 show with a 4.08 earned-run average last year . . . **Chuck Mudrak**, who amazed everyone by bringing a 16¼-pound coho to net a few days back, had his stock as a fisherman return at least close to its former low position when he disclosed in a moment of enthusiasm — one of many — that he was using six ounces of weight with his bucktail fly and had about 200 feet of line out. The thinking may not be fair — it's possible he knew what he was doing . . . a belated acknowledgement to the lacrosse fan who sent in a letter about the conduct of fans at a game between **Victoria Shamrocks** and **Coquitlam Adanacs** — your comments were well taken but they were unsigned . . . and to **Mrs. Horace Thicke** of Maple Bay, results of wrestling matches outside Victoria are not available but it is hoped to include Victoria results in future editions . . .

* * *

ADRIAN BLAIS, a valuable performer with **Victoria Cougars** two seasons back, is again with **Kimberley Dynamiters** of the Western International Hockey League and scored a goal in Friday night's opening 4-2 win over **Cranbrook Royals** . . . two of last season's Cougars, goalkeeper **Geoff Ward** and forward **John Kwasney** are reported to be playing intermediate hockey in Port Alberni and Kimberley, respectively, while hustling **Shayne Webster** is with **University of Victoria Vikings** . . . some observers have found it significant that **Bob Pulford** was allowed to handle **Los Angeles Kings** in one of the pre-season games against **Vancouver Canucks**, taking this to mean that Pulford is being looked on as a possible future coach. They could be right but Pulford looks as if he has two or three productive playing seasons left . . . the University of Kentucky football team, steaming after an opening day loss to North Carolina, turned it on against Kansas State by "holding" the Wildcats to minus 93 yards rushing . . . in only four of the first 160 major league games played this season did the teams finish with the same nine players who started . . . rinks were picked Saturday for the newly-formed Sportsman's Curling League, which opens its Saturday noon-hour action on Oct. 17 at Playland. After everyone had taken a look at the lineups, it was unanimously agreed that there would be more action between 2 and the start of the Saturday night hockey telecast than between noon and 2 p.m. And the upstairs arena might just produce some startling trades . . .

Pitcher Mike Cuellar, a .089 hitter who crashed a grand-slam homer Saturday in Baltimore's 10-6 win over Minnesota, flexes his muscles as he hams it up in the dressing room with Boog Powell, centre, and Don Buford, who also hit home runs. —(AP)

Pitching Star . . . *. . . Turns Slugger*

Orioles Explode in Opener

MINNEAPOLIS (AP) — Baltimore's explosive Orioles walloped three home runs including a grand slam by pitcher Mike Cuellar for a seven-run fourth inning and blitzed Minnesota Twins, 10-6, in Saturday's opening game of the American League championship baseball playoff.

The victory gave the Orioles, defending champs, a 1-0 lead in the best-of-five series which continues today.

Cuellar, a 24-game winner and an .089 hitter during the regular season, hurt the Twins more with his bat than he did with his arm. He surrendered six runs and 10 hits in less than five innings of work and it took four and two-thirds innings of shut-out relief by 40-year-old Dick Hall to nail down the decision for Baltimore.

LOFTED DOWN LINE

But before he left the game, Cuellar put the Orioles in charge with his grand slam homer — a 330-foot fly ball lofted down the line in right field that made it just inside the foul pole and landed just beyond the fence, close enough to the field to bounce back on it.

After Cuellar's homer, Don Buford and Boog Powell followed with long blasts that shot the Orioles into a 9-2 lead. But the edge wasn't enough for Cuellar.

The Twins nicked him for a run in the fourth and then in the fifth — one on a towering homer by Harmon Killebrew — before Hall came on.

HALL BLANKS TWINS

The journeyman right-hander with the herky-jerky motion, who won 10 games and saved three more during the regular season, shut the Twins off with only one hit after coming on and earned the victory.

Cuellar and Jim Perry, who also won 24 for the Twins during the regular season, were both treated roughly at the start.

Baltimore	020 201 000	10 13 0
Minnesota	110 130 000	6 11 2

Cuellar, Hall (9) and Hendricks; Perry, Zepp (4), Woodson (5), Williams (6), Perranoski (9) and Miterwald. Home runs: Baltimore — Cuellar, Buford, Powell; Minnesota — Killebrew.

* * *

Journeyman Ignites Big Red Machine

PITTSBURGH (AP) — Ty Cline, a journeyman outfielder who underwent abdominal surgery early in the season, succeeded where the other members of the Big Red Machine failed Saturday and triggered the Cincinnati Reds to a 3-0 victory over Pittsburgh in the first game of the National League playoff series.

Cline, who underwent exploratory surgery May 30 to determine why he kept running out of gas from fatigue, put the gas in the Reds' tanks in the 10th inning when he came to the plate to pinch hit for pitcher Gary Nolan.

Until then, Nolan and Dock Ellis, the Pittsburgh starter, had been locked in a scoreless pitching duel in a tense struggle.

Cline, acquired in a trade with Montreal in June, came to the plate knowing one thing:

"You can't ever think of being a hero from the bench. And I don't think I'll ever be any hero with the guys we have."

But Cline belied the thoughts he explained in a happy dressing room after the game by collecting a triple that was only the seventh hit off Ellis. Pete Rose then singled to end the scoreless tie and Lee May wrapped it up with a two-run double.

Cline was the furthest thing from anyone's thoughts—probably even those of Cincinnati Manager Sparky Anderson—as four minor league umpires, headed by John Grimsley of the American Association behind the plate, worked the game in the absence of striking major leaguers.

The umpires' strike, however, quickly took a back seat as the pitching duel between Nolan and Ellis developed in a game replete with excellent fielding plays that cut off any opportunity to break the deadlock.

Anderson said he had no reservations about pulling Nolan, working on a shutout, for Cline in the 10th inning.

"He's been our No. 1 pinch-hitter since we got him so we're going to lead off with him," Anderson said. "He's won four of five games for us with his hits this year."

Anderson, running down the hall to the clubhouse after the game, shouted, "we don't play 10 without Tommy Helms today. We lose in nine. He's the best defensive second baseman in baseball."

The Reds' pilot was talking about the diving stop the Cincinnati second baseman made on Dave Cash's grounder up the middle in the third inning. The Pirates had runners at second and third at the time.

The series continues in Pittsburgh today and moves to Cincinnati Monday for the third game of the best-of-five final.

Cincinnati	000 000 000	3 9 0
Pittsburgh	000 000 000	0 4 0

Nolan, Carroll (10) and Bench; Ellis, Gibbon (10) and Sanguillen.

'Victims of Circumstance' Replace Striking Umps

PITTSBURGH (AP) — The four minor league umpires who crossed a picket line of striking major league umps to work the National League pennant play-offs Saturday said they did it because they were victims of circumstance.

George Grygiel, 29, the youngest of the quartet, summed up the feelings of the strike breakers when he said:

"There probably will be a lot of umpires not happy with us for accepting this assignment. But we are victims of circumstance.

"We are controlled by the minor leagues and if they ask us to work the National League playoffs and we turn 'em down we might as well forget about umpiring."

Grygiel, Fred Blandford, Hank Morgenweck, and John Grimsley replaced the six National League umpires who picked up their gear at Three Rivers Stadium Saturday morning and walked out in a pay scale dispute.

Umpires are paid $2,500 for the playoffs and $6,500 for the world series. They demanded $5,000 for playoffs and $10,000 for the series. The four minor leaguers are working the playoffs for $3,000 and $40 per day in expenses.

United Gains Share of Lead

	P	W	L	D	F	A	Pts.
Firefighters	2	1	0	1	3	0	3
Croatia	2	1	0	1	2	0	3
VICTORIA	3	1	1	1	4	5	3
North Shore	1	1	0	0	3	1	2
Columbus	1	1	0	0	2	0	2
Westminster	2	0	1	1	2	3	1
Eintracht	2	0	1	1	2	4	1
Paul's	2	0	1	1	2	4	1
UBC	1	0	1	0	0	3	0

Next matches: Saturday — UBC vs. Eintracht at Empire Stadium, Firefighters vs. North Shore at Kinsmen Stadium, North Vancouver.

Victoria United, making an excellent first half stand up for the points, moved into a first-place tie in the Pacific Coast Soccer League on Saturday at Royal Athletic Park by edging Westminster Blues, 2-1.

A crowd of 405 fans watched as United took a 2-0 lead in the first 45 minutes and made it enough although under some pressure in the second half after Blues had halved the margin.

It was the only game scheduled and United caught Croatia and Vancouver Firefighers, both unbeaten with three points from two games.

The Islanders had a wide margin in the first half but continually messed up good scoring chances, often because of offsides, after getting their goals in the first 16 minutes.

Tom Westwater, playing in his first game earlier than expected, played a big part in the opening goal.

Sent in after Jim Irvine received a head injury in an early collision, with Ron Price, Westwater combined on a neat play with veteran Bill Hamilton to set up youngster Bob Bolitho.

ROUT IN MAKING

The goal came after 11 minutes, and United appeared to have a rout in the making when Peter Wheaton, set up by Ike MacKay, scored five minutes later.

MacKay beat keeper Mike Hughes to the ball and got it over to Wheaton, who whacked it by one of the backs.

United continued to dominate play after an alert play by Ron Thompson saved a goal at 18 minutes.

Thompson hooked the ball away from Peter Nolan from behind just as the centre-forward was set to cash in with goalkeeper Barry Sadler at his mercy.

MORE TROUBLESOME

Blues, who included in their lineup Victorians Marty Taylor and Mark Robb, proved more troublesome after the intermission.

Sadler made a great save on Taylor at three minutes but lost his shutout nine minutes later when Gordy Glover scored after being sent in by Robb.

Glover's goal came after Bolitho, a standout, and Jim Menzies had just failed to add to the United lead and play was considerably more even the rest of the way.

Blues pressed for most of the remaining time but couldn't finish off and were several times fortunate in not being scored against on sudden switches in the play. Bolitho shot high and then wide on two fine chances and Jan Bentley missed earlier when he collided with Robin Davies, who replaced Hughes after the first half.

WESTMINSTER — Mike Hughes, Doug Smith, Bill Sinclair, Mark Robb, Robb, Sandy Beveridge, Gordy Bilson; Marty Taylor, Ron Price, Keith Brooks, Peter Nolan, Gordy Glover, Spares — Robin Davies, Mike Hough.

VICTORIA — Barry Sadler, Gil McIlraith, Ron Thompson; Jim Irvine, Bill Hamilton, Brian Robinson, Bob Bolitho, George Rose, Ike MacKay, Jim Menzies, Peter Wheaton, Spares — Jan Bentley, Russ Ball, Tom Westwater.

Shawnigan Teams Top Visitors

SHAWNIGAN LAKE — Shawnigan Lake Boys School won three of five exhibition rugby matches against Point Grey High School of Vancouver Saturday.

Shawnigan Lake's first team defeated Point Grey, 29-6, the seconds beat the visitors, 13-5, and junior downed the Vancouver XV, 5-3.

Point Grey won the Colts match, 36-0, and the junior Colts match, 28-0.

Chris Mills and Rob Carere of Victoria led the first-team victory with three and two trys, respectively. Bob Oughtred kicked three converts, Roland Borsato and Peter MacDonald scored one try each and Gordie Creamer added a convert. Doug Harvey and Bill Campbell scored trys for Point Grey.

Sport Today

FOOTBALL

11 a.m.—Vancouver Island Juvenile League, Chew Excavating Hornets vs. James Bay Mustangs, Centennial Stadium.

11:30—Norm Fieldgate Bantam League, Saanich Hornets vs. Knights of Columbus, Braefoot Park.

1 p.m.—Norm Fieldgate Bantam League, Oak Bay Invaders vs. Juan de Fuca Tigers, Braefoot Park.

2:00—Vancouver Island Juvenile League, Cowichan Timbermen vs. Oak Bay Farmer Construction, Centennial Stadium.

RUGBY

2 p.m.—Victoria Union first-division match, Castaways vs. Nanaimo Hornets, Nanaimo.

2:00—Victoria Union second-division match, Cowichan vs. Castaways, Carnarvon Park.

2:30—Victoria Union first-division match, University of Victoria Norsemen vs. Cowichan, Duncan.

SOCCER

2:15 p.m.—Victoria and District League first-division matches, Hourigans vs. Victoria West, Heywood Avenue Park; Gorge Molsons vs. Duncan Village Green, Duncan; University of Victoria Vikings vs. Cosmopolitan Royals, Topaz Park; Oak Bay vs. Roadrunners, Rose Street Park.

2:15—Victoria and District League second-division matches, Cowichan Saints vs. University of Victoria Norsemen, Bullen Park; Century Inn vs. Saanich Peninsula, Reynolds Road Park; London Boxing Club vs. Victoria West, Carnarvon Park; Labatts vs. Victoria Cement Man, Lambrick Park.

2:15—Victoria and District League third-division matches, East Saanich vs. Casuals, Sidney Park; Stein Construction vs. Prospect Lake, Prospect Lake Park.

HOCKEY

7 p.m.—B.C. Junior League game, New Westminster Royals vs. Victoria Cougars, Memorial Arena.

MONDAY

HOCKEY

8:15 p.m.—Stuffy McGinnis League game, CFB Esquimalt vs. Empress Paint, Memorial Arena.

9:15—Stuffy McGinnis League game, Ingraham Buckaroos vs. Victoria Automatic Transmission, Memorial Arena.

NOW RENTING
PRESTIGE SUITES
OPEN DAILY
GRANADA COURT
1233 FAIRFIELD
383-9161 or 383-3411

Oak Bay Recreation Commission
FALL PROGRAMS:

ARCHERY: UPLANDS SCHOOL—Mondays, 8 to 10 p.m.

BRIDGE: MONTEREY SCHOOL—Tuesday, 7:45 to 11 p.m.

CREWEL EMBROIDERY: MUNICIPAL HALL—Adults: Thursday, 10:00 a.m. to 12:00 noon; Juniors: Saturday, 10:00 to 11:30 a.m.

CERAMICS: WINDSOR PARK, Activity Room—Thursdays, 1:30 to 3:30 p.m.

FRIENDSHIP CLUB: HENDERSON HALL, Yale St.—Fridays, 1:00 to 4:00 p.m.

L.O.R.E.: Every Tuesday Afternoon.

OIL PAINTING: WINDSOR PARK PAVILION, Activity Room—Beginners: Men and Ladies, 10:00 a.m. to 12:00 noon. Welcome Back Class: Thursday, 10:00 a.m. to 12:00 noon.

WATER-COLOR: WINDSOR PARK, Activity Room—Mondays, 1:30 to 3:30 p.m.

PAINTING IN PARK: WINDSOR PARK, Activity Room—Age 10 and over, Saturdays, 10:00 a.m. to 12:00 noon.

PHOTOGRAPHY: WINDSOR PARK, Activity Room — Tuesday, 8:00 to 10:00 p.m.

TABLE TENNIS: WILLOWS SCHOOL—Monday and Wednesday, 7:30 to 10:00.

For Further Information Contact Recreation Department, 385-8711

before you dive . . .

KNOW how deep the water is . . .

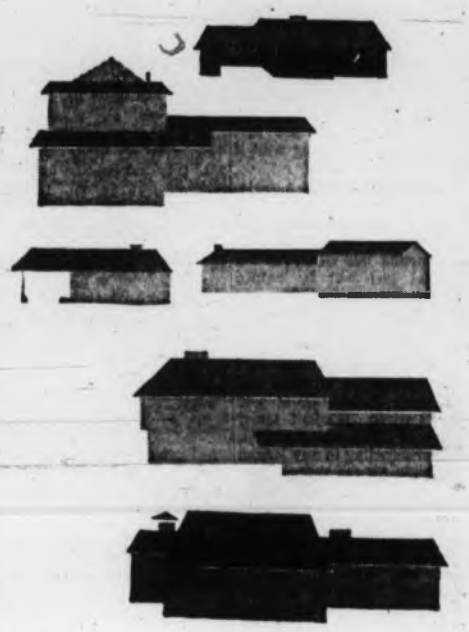

before you advertise KNOW how good the medium is . . .

Latest circulation figures prove

VICTORIA DAILY NEWSPAPERS

cover more than 9 out of 10 homes in Metropolitan Victoria

Now you KNOW . . . jump in with the Victoria Daily Newspapers your "Welcome Medium"

Bowling Roundup

'Pins-over-Average' System Finds Favor

By KING LEE

The newest trend in scoring for bowling, both in league play and tournaments, is away from the handicap system and more towards the "pins-over-average" system.

Those in favor of the pins-over average method, introduced by the American Bowling Congress, point out that it eliminates the necessity of establishing a scratch figure and calculating 70 or 80 per cent of the difference between the scratch figure and the average. This also does away with the 20 to 30 per cent advantage a higher-average bowler has over a lower-average bowler.

HOW IT WORKS

In league play, the latest format has been to list, in order, the bowlers from lowest to highest in average with the highest being the anchor. The two leadoff bowlers would compete for one point on a pins-over-average basis and so on down to the fifth player. The team with the best pins-over-average total would also get a two-point bonus. A team could take a total of seven points each game.

Another advantage to this system is that a team would not have to break up as is happening with leagues presently operating under a maximum-minimum average regulation.

One league which has already gone through a season using the basic format of pins-over-average is the Ladies' Classic tenpin league at Mayfair Lanes. Secretary Ev Noonan reported that the experiment with it was successful last season and that the league is continuing with it this season.

The Victoria Fivepin Association is continuing the Junior Fivepin Champion of the Week competition it began last season. Starting this week, the top boy and girl will be named Junior Bowler of the Week and the 52 juniors at the end of the 26-week period will roll off for the Junior Bowler of the Year award. Winners of the Rod Hendry Memorial Trophies last year were Gloria Crow and Larry Carlson. Bowlers under the age of 19 years on May 1, 1971, participating in any league are eligible for the competition.

* * *

Tournaments are beginning in the Greater Victoria area this weekend. Town and Country Lanes will hold a "Lamp" tournament Friday for women. The three-game singles event, with shifts at 9:30 a.m. and 1:15 p.m., will be on a pins-over-average format. Entry fee is $2. Mayfair Lanes will begin a Thanksgiving weekend tenpin handicap doubles tournament Saturday which will run for three days. The three-game event, open to men and women but not mixed, will be handicapped on a scratch figure of 200 with 70 per cent of the difference between the average and the scratch figure used. Entry fee is $3 per bowler and re-entry with a different partner is permitted.

* * *

PIN POINTS: **Ben Olivotto**, who averages 152 in the Wednesday Commercial tenpin league at Mayfair Lanes, had a 263 middle game in a 569 series . . . **Dave Robertson** bowled an all-spare 186 game in the Tuesday Gold Crown tenpin league . . . **Anne Cambridge** and **Roma LeClere** combined for a gross total of 1482 to win the first bi-monthly fivepin ladies doubles event of the season at Town and Country Lanes. **Inger Schlutter** and **Ede Turnbull** were second with 1396 while **Angie Nadin** and **Carol Storey** finished third with 1387.

* * *

Top scores reported last week:

TENPINS
Mayfair Lanes

MEN — Bill Burke 642 (244, 227), Brian Grexton 632 (249, 212), 614 (212, 202), 602 (215), Don Shaw 626 (215, 206, 205), Andy McLeary 625 (222, 211), Alan Martin 619 (245), Keith Snelling 619 (226, 203), Mal Davison 617 (215, 211), Karl Zwick 615 (225), Rudy Christ 605 (213, 204), Mike Ash 598 (213), Rod Cadell 592 (213), Jack Bell 588, Fred McGrath 585 (214), Ken Munn 583 (223), Bob Willis 581 (223, 218), Wally Ostafychuk 581 (218), Chuck Bennett 580, Bill McKay 579 (215), Doug Aune 577 (218, 205), Tom Musgrave 576 (211), Max Uhl 576 (206), Henry Loo 575 (214), Bob Martin 575, Bruce Logie 573 (207, 205), Tom Newbegin 572 (217), Frank Miller 571 (203), Ken Grant 570, Ben Olivotto 569 (263), Bud Brock 569 (214), Norm Hines 569, Rollie Hayes 567 (209), Rick Blake 566 (208), Wilmer Michell 566 (200), Derek Leonard 566, Jim Edwards 566, Tom Pellow 565 (203), Ron Smillie 564, Don Samuelson 562, Ron Rowley 561 (228), Phil Schultz 560 (209), Wally Weinberger 560 (200), Bruce Whitehead 558 (200), Neil Clarke 558, Bud Clarke 556, Mario De Cicco 554 (211), Roy Kirby 554 (201), Gary Bishop, 554, Ken Garland 553, Slim Wookey 552 (227), Doug Baird 552 (202), Ken Grexton 552, Harry Adams 551, Gordie Bamford 551.
WOMEN — Be Lundgren 596 (224, 201), Coby Lobbezzo 586 (202), Nita Moody 563, Muriel Dodsworth 559 (209), Carol Newcomb 558, Marlene Mitchell 545 (210), Mo King 545 (209), Peggy Parsons 539, Ruth Peterson 538, Lay MacGillivary 529, Donna McKenzie 528 (202), Darlene Williams 525, Emmy Piesch 523, Debbe Peteran 514 (221), Barb Berthiaume 519 (200), Marie Fyvie 514, Barb McNeilly 508, Carol Taylor 507, Sybil Gill 506, Vi Barrett 504 (201), Muriel Lawson 503, Ollie Rutledge 502, Jean Kellner 501, Pat Sheridan 501.

Fiesta Lanes (Nanaimo)

Men—Harry Sage 622 (210, 208, 204), Wilf Brodrick 614 (233, 203), Bernie Bennett 600 (213, 212), Barry Gallia 592 (221), Paul Carmichael 589 (215), Harris Gill 569 (212), Gary Dunbar 567 (202), Al Barrass 560 (218), Dennis McDonald 557 (222), Dennis Lum 550.
Women—Kay Forrester 547, Nan Parkin 527 (215), Hazel Sedola 521, Jeanne Girard 516 (200).

FIVEPINS
Gibson's Bowladrome

Men—Wally Weinberger 909 (370), Darrell Prebeau 858 (338), Cy Wants 837 (370), Trevor Brice 812 (348).
Women—Angie Nadin 896 (349), Mary Ball 784 (331), Fran Woodruff 772 (357), Rose Davis 755.

Town and Country Lanes
Men—Norm Goldie 803 (338).

Cush's Bowl A Golf Spa
Men—Ken Buchanan 845 (325).

Rainbow Lanes (Sooke)
Women—Velma Jessiman 797 (393).

Fiesta Lanes (Nanaimo)
Men—Ted Coulthard 860 (334), Ron Sandnes 806, Joe Perry 803.

Capital City Bowladrome
Men—Cliff Migneault 829 (306), Brian Spaven 822, Gordon Skogstad 814 (300), Paul Turcotte 800.

Wilf Homenuik
. . . top Canadian

Mitchell Pads Azalea Lead

WILMINGTON, N.C. (AP) — Bobby Mitchell widened his lead to four strokes Saturday with a three-under-par 68 for a 54-hole total of 198 in the third round of the $60,000 Azalea Open golf tournament.

Mitchell, bidding for his first victory in four years on the tour, had two birdies, an eagle, one bogey and 14 pars in his 33-35 round.

Cesar Sanudo, a member of the tour for 20 months, was in second place at 202 with a 68 Saturday.

Veteran Dave Ragan scored a hole-in-one on the 213-yard par-three 16th, the third of his tour career. He hit a four-iron, and the ball took one bounce into the cup.

Tied for third place at 203 were Mason Rudolph, Rives McBee and Howel Fraser. Rudolph and McBee had 67s Saturday and Fraser 68.

Defending-champion Dale Douglass shot a one-over-par 72 and was deadlocked at 204 with Rolph Deming and Hugh Royer. Deming had the day's lowest rounds, 65.

Next at 205, were Chuck Montalbano, Bunky Henry and Bobbie Greenwood.

The scores generally were higher than in the first two rounds because of the wind, which picked up in the afternoon.

Deane Beman, the first day's leader with a 63, was deadlocked at 206 with Wilf Homeniuk, Randy Wolff, Harry Pascano, Labron Harris, Dave Ragan, Joe Campbell, Dick Crawford and Paul Barkhouse.

Homenuik of Winnipeg is the top Canadian. He carded a 71 Saturday.

Al Balding of Toronto and Wayne Vollmer of Vancouver each have 208. Balding finished with a 74 while Vollmer shot a 69. Gary Bowerman of Toronto had a 70 for 209.

Prince de Galles Repeats In Cambridgeshire 'Cap

NEWMARKET, England (AP) — Prince de Galles won the Cambridgeshire horse race handicap Saturday for the second straight time.

Richboy was second in the one-mile one-furlong race with Owen Anthony third and Double Cream fourth.

The winner, ridden by British jockey Frank Durr and owned by P. Robinson of England, was 6 to 1 in the betting.

The second horse was a 20-to-1 shot and the third and fourth horses went off at 50-to-1.

Prince de Galles, a four-year-old colt, shot into the front about two furlongs from the finish in a race looked more like a cavalry charge.

He took the lead from Princely Star and left the 5-to-1 favorite looking as though he had stopped in his tracks.

Leeds Blanks Huddersfield To Pad First-Division Lead

LONDON (CP) — Leeds United stretched its lead atop the First Division of soccer's English League to three points Saturday by blanking newly-promoted Huddersfield Town, 2-0.

Winger Peter Lorimer scored both United goals, the first from a 12th-minute penalty shot and the second after half-time to give Leeds 18 points after 11 games.

Second-place Manchester City, which has played one game less, was held to a 1-1 draw by Newcastle United. Mickey Doyle, a doubtful starter because of flu, scored for City with David Ford replying for Newcastle.

TEENAGER STARS

Three goals by teenager Ray Kennedy highlighted Arsenal's 4-0 triumph over Nottingham Forest to carry it to third place behind City on goal average with 15 points.

Kennedy now heads the league goal-scorers with nine. Winger George Armstrong scored Arsenal's other goal.

Tottenham Hotspur dropped one place in the table to fourth, sharing a 1-1 draw with Derby County. England World Cup ace Martin Peters brought Tottenham's goal tally to 19 in its last seven matches, while Alan Hinton became the first player to score against Spurs in four games.

JUMPS TO FIFTH

Liverpool jumped over Chelsea into fifth place, beating the Londoners, 1-0, thanks to a 21st-minute goal by high-priced teen-ager Alun Evans, but Liverpool's victory, seen by the day's biggest crowd of 46,196, was marred by an injury to striker Bobby Graham, who went off with a suspected broken ankle.

Coventry City halted Everton's recent run of successes, beating the league champion, 3-1, with Ernie Hunt scoring twice.

Gerry Queen, with two goals, inspired Crystal Palace to a 3-1 win over Southampton, while former Arsenal centre forward Bobby Gould scored three goals for Wolverhampton Wanderers in its 3-2 triumph over fading Manchester United.

England World Cup striker Geoff Hurst netted twice to spearhead West Ham United to its first win of the season, beating cellar-dwelling Burnley 3-1. Burnley, which conceded a goal when Colin Waldron kicked into his own net and scored through Ralph Coates, now is the only First Division team without a victory.

Leicester City took a two-point lead in the Second Division, despite dropping a point in its 2-2 draw with Blackburn Rovers after being two goals ahead at half-time.

Second-place Cardiff City was edged 4-3 by Middlesbrough and third-place Hull City went down 1-0 to Birmingham City.

Celtic, bidding for its sixth successive Scottish League title, struggled to an unconvincing 2-0 victory away to Dunfermline Athletic to retain the First Division leadership.

After a scoreless first half Lou Macari put Celtic ahead in the 66th minute and then Willy Wallace celebrated his first league match of the season by converting a penalty six minutes from the end.

Three goals in nine minutes by Henry Hall earned St. Johnstone a 4-1 win against Ayr United to carry it to second place behind Celtic and goal average.

Glasgow Rangers showed it has recovered from its mid-week European Fairs Cup dismissal at the hands of Bayern Munich by beating Motherwell, 3-1, to move into the third spot, one point behind Celtic.

International striker Colin Stein celebrated the birth of his daughter with one of Rangers's goals, but ended up in the dressing room after being injured in the second-half.

Aberdeen forward Joe Harper was sent off during a 2-0 defeat against his old club Morton.

* * *

ENGLISH LEAGUE
Division 1
Arsenal 4, Notts F 0.
Blackpool 1, Stoke 1.
Coventry 3, Everton 1.
Crystal P 3, Southampton 1.
Derby 1, Tottenham 1.
Ipswich 2, West Brom 2.
Leeds 2, Huddersfield 0.
Liverpool 1, Chelsea 0.
Man City 1, Newcastle 1.
West Ham 3, Burnley 1.
Wolverhampton 3, Man United 2.

Division II
Blackburn 2, Leicester 2.
Cardiff 3, Middlesbrough 4.
Charlton 2, Swindon 1.
Hull 0, Birmingham 1.
Luton 3, Bristol C 0.
Oxford 1, Norwich 1.
Portsmouth 5, Watford 0.
Queen's PR 5, Leyton O 1.
Sheffield U 3, Sheffield W 2.
Sunderland 4, Bolton 1.

Division III
Aston Villa 0, Brighton 0.
Bradford C 0, Preston 2.
Bristol R 3, Chesterfield 2.
Bury 2, Doncaster 3.
Fulham 1, Plymouth 1.
Halifax 2, Shrewsbury 0.
Mansfield 3, Rochdale 2.
Port Vale 1, Barnsley 1.
Reading 0, Wrexham 0.
Rotherham 1, Walsall 0.
Torquay 2, Swansea 1.

Division IV
Bournemouth 3, Cambridge 0.
Chester 1, Aldershot 2.
Crewe 2, Stockport 3.
Darlington 2, York 0.
Hartlepools 2, Newport 2.
Lincoln 4, Exeter 1.
Northampton 1, Brentford 0.
Notts C 2, Workington 2.
Oldham 2, Southend 0.
Peterborough 1, Colchester 2.
Scunthorpe 1, Grimsby 2.

SCOTTISH LEAGUE
Division 1
Airdrieonians 2, Cowdenbeath 1.
Clyde 1, Dundee U 2.
Dundee 1, Falkirk 2.
Dunfermline 0, Celtic 2.
Hibernian 3, St. Mirren 3.
Kilmarnock 3, Hearts 0.
Morton 2, Aberdeen 0.
Rangers 3, Motherwell 1.
St. Johnstone 4, Ayr 1.

Division II
Berwick 1, Queen of S 1.
Brechin 3, Alloa 2.
Clydebank 1, Arbroath 2.
East Fife 0, Partick 0.
E. Stirling 1, Albion 2.
Forfar 1, Dumbarton 0.
Hamilton 3, Queen's Pk 0.
Stenhousemuir 5, Montrose 0.
Stirling 0, Raith 1.

IRISH LEAGUE
City Cup
Ballymena 1, Linfield 4.
Bangor 5, Glenavon 1.
Cliftonville 2, Ards 2.
Coleraine 0, Derry 1.
Distillery 3, Crusaders 2.
Portadown 2, Glentoran 3.

Juvenile Soccer

Results of opening matches played Saturday in the Lower Island Juvenile Soccer Association:

DIVISION IV "A"
View Royal ANAF 3, Oldfield Service 0.
Evening Optimists 4, Cadboro Bay Gyros 0.
Esquimalt Legion 2, Matthews Heating 0.
Lake Hill Beavers 12, Gordon Head Shell 0.

DIVISION IV "B"
Glenwood Meats 2, Oak Bay Optimists 2.
Boys' Club 3, Peninsula Firefighters 0.
Gorge FC 8, Lake Hill Panthers 0.
Lake Hill Totems 4, Parker Johnson 0.

DIVISION V
Cordova Bay ANAF 3, Royal Oak Pharmacy 2.
Evening Optimists 8, Mountain Hide-Away Shell 1.
Peninsula Cougars 2, View Royal Eagles 0.
Gorge FC 11, Lake Hill United 0.
Lake Hill Kiwanis 3, Cosmopolitan Chiefs 2.

DIVISION V "B"
Oak Bay Optimists 3, Cadboro Bay Corsairs 2.
Langford Legion 6, Cadboro Bay Britannia 0.
Boys' Club 4, Gorge Canadians 0.
Lake Hill Canadians 3, Oakland Raiders 1.
Gordon Head Machinists 2, Esquimalt Mayflower 0.

DIVISION VI "A"
Gorge FC 3, Peninsula Rovers 0.
Lake Hill Builders 5, Ruby Road Esso 0.
Evening Optimists 3, Peninsula Lions 0.
Cordova Bay Chiefs 3, Lake Hill Wings 0.

DIVISION VI "B"
Esquimalt Lions 2, Gorge Canadians 0.
Columbia Ready-Mix 6, Lake Hill Cougars 0.
View Royal 2, Vickery Construction 0.
Cadboro Bay Merchants 6, Evening Optimists 6B 1.
Boys' Club 6B 1, Tsartlip School 1.

DIVISION VI "C"
Barbary Banks 8, Esquimalt Yarrows 0.
Prospect Lake SC 2, Cordova Bay 1.
Oak Bay Optimists 5, Juan de Fuca United 0.
Van Isle Rangers 6, Boys' Club 0.

DIVISION VII "A"
Peninsula Wanderers 4, View Royal Tigers 1.
Gorge FC 6, Cosmopolitan Royals 1.
Bird Construction 3, Evening Optimists 7A 2.
Cordova Bay 4, Lake Hill Checkers 1.

DIVISION VII "B"
Esquimalt Dominos 7, Lake Hill Falcons 0.
Lake Hill Tigers 2, Boys' Club 1.
Gorge Canadians 1, Yakimovitch Construction 0.
Cadboro Bay Rovers 2, Block Brothers Realtors 0.
Peninsula Prowlers 2, Lake Hill 1.

DIVISION VII "C"
Saanich Lions 6, Evening Optimists 0.
Gordon Head Cosmopolitans 3, Lake Hill 7C 1.
Acme Commercial Painters 1, Esquimalt Schooner 1.

LEG CRAMPS
Try CALCIUM ZURICH
$1.98 for 8 oz.
$2.98 for 16 oz.
At All Drug and Department Stores

EXPORT "A"
Canada's Finest
FILTER
Cigarette
REGULAR AND KINGS

SPECIAL!
PREPARE FOR WINTER DRIVING
WINTER DRIVING
SERVICE YOUR
Automatic Transmission and Repack Universal Joints
Includes: Fluid-Gaskets Labor ONLY
21.95
Late Model Chev., Olds., Cadillac
(other makes at comparable savings)
"PRICE INCLUDES"
UNTIL OCT. 30 — AUTHORIZED SAFETY INSPECTION INCLUDED
CORNELL
Chevrolet — Cadillac — Oldsmobile
3050 DOUGLAS (Across from Mayfair)
385-5777

To set a man apart

Warren K. Cooke

new fall lines at

W&J WILSON LIMITED

PURE VIRGIN WOOL

For every occasion, W. & J. Wilson has comfortable, well styled clothes, featuring the current international fashion trends with that indefinable "line and contour" of quality and good taste.

Warren K. Cooke Suits, from $160.00

Other Suits, from $125.00

for Men

BIG NEWS FOR FALL

A complete selection awaits you in impeccable furnishings for dress-up and sports.

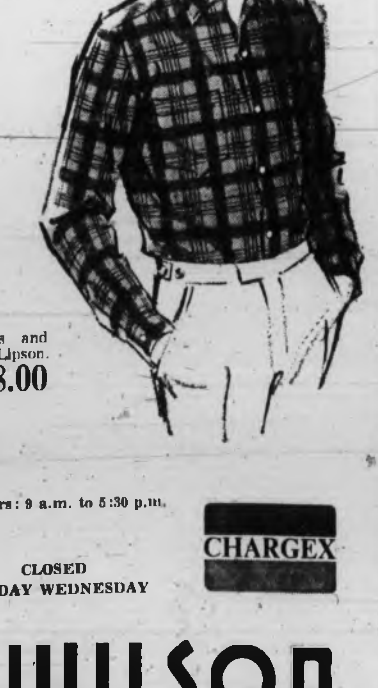

Viyella Shirts
Plains, **$16.00**
Tattersalls, **$17.00**
Tartans, **$18.00**

Alpaca Cardigan Sweater
Made in Austria, in plains, stripes and checks.
$49.50

SHIRTS
New fall colors in plains and stripes. Arrow, Hathaway, Lipson.
From $8.00

New Ties, from **$4.00**

Store Hours: 9 a.m. to 5:30 p.m.

THERE'S MORE FOR YOU DOWNTOWN

CLOSED ALL DAY WEDNESDAY

CHARGEX

W&J WILSON LIMITED

1221 Government St. (Opp. the Post Office) — 383-7177

Convenient Free Parking in City Parking Facilities

RED SMITH

Honest John Lindsay, the Friendly Bookie of Gracie Square, and his top sheet-writer, Howard J. Samuels, put on a one-act playlet the other day to show how off-track betting on the horses is going to solve every problem in Fun City from pollution to hemlines.

It was a coincidence that at the very same hour a non-bettor who knows more about bookmaking than Lindsay and Samuels together was talking about a gambling enterprise which would make Honest John's dream of a billion-dollar annual handle look like bingo at a church bazaar.

Carl M. Loeb, Jr., president of the National Council on Crime and Delinquency, was touting his plan for Federal operation of a national computerized handbook with headquarters at Ft. Knox that would handle at least $15,000,000,000 a year on racing, baseball, football, basketball, fights, and the numbers.

Carl Loeb may be a dreamer, but he isn't a nut. He is a partner in the Wall Street giant, Loeb, Rhoades and Co., a metallurgical engineer associated with American Metal Climax, Inc., a former head of the New York City Board of Correction, and an implacable foe of organized crime.

* * *

Unlike Lindsay, Samuels, and Denny McLain, Loeb is not attracted to bookmaking by the profit motive. Believing with J. Edgar Hoover and many others that gambling is the underworld's chief source of revenue, he is convinced that the government could diminish the power of the mobs by offering bettors so much bigger odds and better service that the competition would put illegal bookies out of business.

He says the government could afford to do this because it wouldn't have the underworld's nut of $2,000,000,000 a year for protection. A 15 per cent takeout for the house would eliminate any need to tax winnings.

Handling all the action in the country, the government couldn't avoid making a huge profit. Loeb would have the government use this bankroll to muscle in on other rackets that support organized crime — loan-sharking, for instance, and even prostitution if amateur competition emboldened by the Pill hadn't ruined that tender profession by then.

As head of the nation's largest volunteer agency concerned with crime, Loeb made most of these recommendations recently to a House Government Operation subcommittee. He assured the Congressmen that although some of their constituents might consider these unsuitable fields for Federal activity, full information about the threat of mob control would overcome the scruples of a majority.

* * *

"The underworld's first treasury," Loeb said in an interview, "came from liquor during Prohibition. In 1951 Sen. Kefauver uncovered facts about gambling. During his investigation, there were 10 raids on bookie joints in upstate New York said to do a gross business of $250,000,000 a year. Kefauver said there were 2100 bookie joints in upstate New York.

"Well, 21 times $250,000,000 gives you an annual handle of $5,250,000,000 in that area alone. The population of the country is 3 times that of upper New York, so this gives you an annual gross of more than $150,000,000,000. That's just betting in the handbook; it doesn't count gambling on the numbers, which is at least as great.

"Take the conservative figure of $6,000,000,000 a year profit, a figure given by President Johnson's investigators in 1967. If those profits have been invested since 1951 at five per cent compounded semi-annually — and organized crime would never settle for such a rate — then the underworld now owns $200,000,000,000, the value of 18 or 19 of our largest corporations. If that goes on, organized crime will have a trillion dollars 15 years from now, which means those people will own the country.

* * *

"Now, it has been admitted right and left that organized crime spends $2,000,000,000 a year to nullify government — to bribe the police, prosecutors, judges, lawmakers. We wouldn't have that expense. In the numbers they pay 600 to 1 on a 999-to-1 chance. If I offered you 800 to 1, tax-free, on the same chance, who would get your business?"

Loeb said a national electronic hookup would make it possible to dial bets by telephone and have them put on the phone bill. It would be mutuel betting funneled through computers that would deduct a handle of 15 per cent and return the rest to the winners, tax-free.

"They asked me in Washington how we would prevent corruption and tampering. I said, 'If you had an operation handling $150,000,000,000 with a take of $15 or $20,000,000,000, wouldn't you want it in Ft. Knox?' That got a good laugh, but I was serious.

"New York's off-course betting? Naive. There are a hundred racetracks the New York shops wouldn't cover. The city books won't take bets on baseball, football, or any of the other games the bookies serve. And your winnings will be taxed; in a poolroom they're tax-free. It's a nice little toy that won't cost organized crime a penny."

Rod Laver
. . . $11,000 richer

Rod Laver Wins Singles, Doubles

VANCOUVER (CP) — Rod Laver picked up another $11,000 in tennis winnings without really extending himself Saturday as he took the singles and doubles titles of a $40,000 professional tournament here.

Laver defeated fellow-Australian Roy Emerson, 6-2, 6-1, 6-2, in the singles final and then teamed with Emerson to down Pierre Barthes and Nicki Pilic, the U.S. Open doubles champions, 6-1, 6-4, 6-3.

The doubles win was worth $1,000 to Laver, who now has won $178,000 in 1970. Emerson, with $6,000 from the singles and $1,000 from the doubles, ran his 1970 winnings to more than $88,000, although he has yet to win a tournament.

Sixteen players took part in the tournament, including veteran campaigner Pancho Gonzales and Wimbledon champion John Newcombe. Both were eliminated in the second round, Gonzales by Laver and Newcombe by Andres Gimeno of Spain.

McMahon Entry Runs One-Two

VANCOUVER (CP) — Frank McMahon's highly-favored entry of Love Your Host and Regal Jingle finished one-two in the $12,500-added S. W. Randall Plate at Exhibition Park Saturday.

Love Your Host, ridden by Jim Dailey, assumed command with a half mile to go and went on to win by a length over Regal Jingle who closed fast through the stretch.

Grandview Stable's Grand Bolero, the early pace-setter, finished third, three-quarters of a length behind Regal Jingle.

The entry paid $3 to win, $3 to place and $2.60 to show.

Frank Christian's Saint Mungo won the supporting feature in a photo-finish over C. B. Scott's Cougar Lea.

Dailey finished the afternoon with four winners, winning four of the last five races.

The crowd of 6540, which turned out on the balmy sunny afternoon, wagered $378,711.

First Race — $1,660, claiming, three- and-four-year-olds, six and one-half furlongs:
Soort Model (Cantarini) $10.30 $5.00 $4.00
Kime Tuffy (Frazier) 5.40 4.20
Canterina (Cuthbertson) 3.20
Also ran: Supreme Puck, Thrust Ahead, Fallen Miss, Jeens Image, Will's Pet, Pardal Bay, Scotia's Quest. Time 1:19 4-5.
Quinella paid $46.50.

Second Race — $1,660, claiming, two-year-olds, six and one-half furlongs:
Ocem (Frazier) $14.30 $7.40 $4.20
Union Valley (Dailey) 7.20 3.70
Sheeawillie (Broomfield) 3.60
Also ran: Le Baron Rouge, Forward Motion, Dreamin Demon, Alibhai Fore, Royal Deal. Time 1:19.

Third Race — $1,660, claiming, three-year-olds, six and one-half furlongs:
A La Victoire (Smith) $56.40 $20.60 $11.10
Strong Talk (Parsons) 14.40 7.10
Hypertwin (Milne) 17.40
Also ran: Outside Help, Mochomema, O'Leary, Oh George, Chum Cheree, Shock Troop, Kelbo. Time 1:19 2-5.

Fourth Race — $1,660, claiming, three-year-olds, one and one-sixteenth mile:
Alibuba (Broomfield) $6.70 $4.80 $3.60
Trusteen (Cantarini) 7.90 5.20
War Feathers (Smith) 5.90
Also ran: Apologue, Flash Attack, Freedom Champion, Silk Buttons, Loafer Jay, Tuffins, Torrid Tracy. Time 1:48 4-5.
Exacto paid $56.30.

Fifth Race — $1,660, claiming, three-year-olds, one mile and 70 yards:
Lots O' Zip (Buchanan) $12.50 $6.60 $4.50
Major Act (J. Arnold) 4.80 3.90
Tudo K. (Stadnyk) 5.30
Also ran: War Canoe, Wee Jock, Ships Baby, Physical Ed, Yankee Flyer, Prince Lambie, Wallihee Kid. Time 1:45 3-5.

Sixth Race — $1,660, claiming three-year-olds, one and one-sixteenth miles:
Gold Medalist (Dailey) $5.10 $3.20 $3.00
Homecoming Day (Trejos) 3.90 3.40
Mini Charger (Smith) 4.10
Also ran: Keno's Boy, Wallaroo, K. Valor, Cowardly Lion, V-Count, Stellar Flyer. Time 1:47 4-5.
Exacto paid $27.80.

Seventh Race — $1,885, claiming, three-year-olds, six and one-half furlongs:
Mister Hawk (J. Arnold) $21.50 $11.50 $4.70
Western Jewel (Buchanan) 21.10 3.50
War Bridle (Smith) 2.70
Also ran: Jim Keefe, Franks Idol, Ardenrule, Maurice Roy, Sir Samuel C., Lord's Ransom, Bench Dweller. Time 1:19 1-5.

Eighth Race — $2,285, allowance, three-year-olds and up, one mile and 70 yards:
Saint Mungo (Dailey) $17.90 $6.00 $3.90
Cougar Lea (J. Arnold) 3.00 3.40
Johnny N Joe (Broomfield) 3.40
Also ran: Sioux Cadet, Singing Surf, Essence Of Time, Glorious Pete. Time 1:14 1-5.

Ninth Race — $12,500 — added S. W. Randall Plate, three-year-olds and up, one and one-sixteenth miles:
a-Love Your Host (Dailey) $3.00 $3.00 $2.60
a-Regal Jingle (Frazier) 3.00 3.00 2.60
Grand Bolero (J. Arnold) 3.30
Also ran: Charlie Cheri, Major Presto, Haig's Task, King Pit, Royal Jazz. Time 1:45.
a-entry.

Tenth Race — $1,660, claiming, three-year-olds and up, one and one-sixteenth miles:
High Magi (Dailey) $5.30 $4.00 $3.10
Beryl's Alibhai (Buchanan) 9.70 4.60
Stetson Ed (Brownell) 4.20
Also ran: Blue Twist, Bubblegummer, Squib, Cherie Q., Bellicoso, Sea Hag, Take One Step. Time 1:48 3-5.
Quinella paid $32.70

Entries

FIRST RACE — Claiming, $1,660, three-year-olds, six and one-half furlongs:
Sidrita (no boy) 114
Overaske (Hendricks) 114
Mr. Hornet (Trejos) 117
Marnees Gem (Smith) 109
China Lily (Chabara) 114
Valley Child (Norris) 111
Swift Scot (McLeod) 122
Warriors Grandson (Cantarini) 11
Runners Kin (J. Arnold) 114
Fabled Dancer (Cuthbertson) 119
Also eligible:
Avons Triple (J. Arnold) 116
Surrey Star (Milne) 117
Never Alibhai (Milne) 119
Vances Girl (Cuthbertson) 114

SECOND RACE — Claiming, $1,660, two-year-olds, six and one-half furlongs:
Cindys Kin (Norris) 115
Jordans Turn (J. Arnold) 120
Star Trip (Gilbert) 120
Little Magog (Barroby) 112
Reefnot (Parsons) 115
Dew Page (Haynes) 115
Roberts Bank (Dailey) 115
Oglis (Phillips) 112
Mellodown (Milne) 112
Canadian Hope (Stadnyk) 115
Also eligible:
Stone (Norris) 115
Celertampus (Trejos) 115
Marys Quest (Broomfld.) 112
Pre Med (Norris) 120

THIRD RACE — Claiming, $1,660, three-year-olds and up, six and one-half furlongs:
Mine N Yours (Cuthbertson) 118
Langley (Milne) 119
Royal Ouch (Broomfield) 122
Dr. G G Mac (Brownell) 119
Hi So Smart (Stadnyk) 116
Hornets Pride (Gilbert) 119
Satins Kin (Norris) 122
Four And Score (J. Arnold) 122
Mics Village (Hendricks) 116
Scuba Do (Barroby) 119
Also eligible:
Convention Lea (Gilbert) 116
Toscas Imp (Milne) 119
Run Speedy Run (Cantarini) 119
Main Judy (Ranchini) 119

FOURTH RACE — Claiming, $1,660, for three-year-olds, six and one-half furlongs:
Ksenequeen (Smith) 103
Adversary (Buchanan) 113
Pixaway (Broomfield) 113
Julies Trophy (Cantarini) 114
Bull Hunk (Barroby) 115
Island Duchess (Shields) 110
Renos Brother (Milne) 118
Ky Honor (Frazier) 112
Buckskin Billy (Stadnyk) 111
Court Request (J. Arnold) 113
Also eligible:
Dorado Ruler (Cuthbertson) 118
D's Choice (Dailey) 118
Mahina (Frazier) 117

FIFTH RACE — Claiming, $1,660, for three and four-year-olds Canadian-bred, six and one-half furlongs:
Tainted Saint (Hendricks) 114
Ding Dong Dandy (Broomfd) 114
Miss Jay Note (no boy) 111
NotableRoman (no boy) 115
Gellatly Point (Norris) 114
Whonnock Willie (Cuthbertson) 114
Supreme Silence (J. Arnold) 114
Retation (McMahon) 117
Never Awake (Smith) 109
Tricky Babe (McLeod) 111
Also eligible:
Cascade Molly (no boy) 114

SIXTH RACE — Claiming, $1,680, for three-year-olds and up, six and one-half furlongs:
Peaceful Nite (Broomfield) 116
Bright Signal (Dailey) 119
Mix the Martini (Smith) 117
Shaena (Hendricks) 116
Swan Lady (Milne) 116
Ardent Morn (J. Arnold) 116
Mo Peep (McLeod) 122
Rotated (no boy) 115
Sunday Session (Stadnyk) 122
Beauties Beau (Frazier) 120
Also eligible:
Trucy Star (Brownell) 116
Whiskers (Chabara) 118
Count Chevalier (Cantarini) 120
Ballyrobert (J. Arnold) 117

SEVENTH RACE — Claiming, $3,634, three-year-olds and up, two miles and one-sixteenth:
Quarter Time (Chabara) 112
On The Go (Trejos) 114
Pinza B (Smith) 105
Fleet Brother (Dailey) 115
Dark Numbers (Barroby) 120
Torrid Tracy (Phillips) 110
Scottish Crystal (Buchanan) 107
Alfu (Chabara) 108
Sailor Sioux (Norris) 113
John Olea (no boy) 100

EIGHTH RACE — Claiming, $2,185, three-year-olds and up, one mile and one-sixteenth:
Surrey Magic (Milne) 117
Handsome Chief (Broomfield) 133
Free Ground (Barroby) 116
Footprint (Norris) 114
Canadian Clipper (Buchanan) 108
Red Royal (Dailey) 117
Manchory Bill (Cuthbertson) 116
Dixie Gent (Smith) 117
Akimbo Magic (Phillips) 110

NINTH RACE — Claiming, $1,660, three- and four-year-olds, one mile and one-sixteenth:
BC Miss (Frazier) 105
Galls Beauty (Dailey) 112
Parkland Prince (Barroby) 119
Bold Bruce (R. Arnold) 111
Count Atom (Broomfield) 111
Mellow Dale (Stadnyk) 111
Tudor Me (A Cuthbertson) 119
Big Bambi (Norris) 111
Fairest Chief (McLeod) 108
Carey Blue (Cantarini) 113
Also eligible:
Rim Ram (Frazier) 111
Lots Of Zip (Buchanan) 117
Noreen J (Smith) 111
Choice Lad (Norris) 111

No Demand For Tickets

PHILADELPHIA (AP) — Two youths armed with a pistol held up the Philadelphia Eagles ticket office here Saturday and escaped with $200 to $300.

Les Carlin, business manager of the football team, said he chased the pair about a block until one pointed the gun at him.

Noting that the bandits didn't take any tickets to today's Eagles-Washington Redskins football game here, Carlin said, "when you're 0 and 2 they never ask for tickets."

Cricket Meet

Annual general meeting of the Victoria and District Cricket Association will be held Tuesday starting at 8 p.m. at the Memorial Hall, Christ Church Cathedral. All members and anyone else interested are welcome to attend.

Viking XV Creates Three-Way Tie

University of Victoria outscored James Bay Athletic Association, 24-3, in the second half Saturday at Gordon Head for a 32-6 win in a Victoria Rugby Union first-division match.

The win gave Vikings a share of first place with Castaways and James Bay.

Ted Hardy led Vikings' scorers with two penalty goals and four converts for 14 points. Paul Carnes (3), Lee Doney, Bob Beck and Ken Wilkie scored trys for Vikings. Tom Bourne got all James Bay's points on a pair of penalty goals.

In second-division play, Saanich Velox moved into first place Saturday with a 19-5 decision over University of Victoria Saxons at Gordon Head. Lorne Bunyan kicked two penalty goals and a convert to lead Velox, who had a 14-0 edge at halftime. John Howe, with a try and convert, and Tom Carson and Danny Wallace, with one try each, were the other Saanich scorers. Mark Hoffman's try and Doug Pettman's convert accounted for Saxons' points.

Jack Clerkson, a University of Victoria student playing for Velox, was knocked unconscious early in the match and was taken to Royal Jubilee Hospital, where he was listed in "satisfactory" condition late Saturday.

CFB Esquimalt took a share of third place with Castaways and Saxons by edging Oak Bay, 11-9, at Colville Road Park. Gus Lauzon, Bob Mitchell and Dave Simpson scored one try each for the winners while Dave Reeki kicked one convert. Vince Callender, with two penalty goals, and Dave Valentine, with a try, scored for Oak Bay.

James Bay scored its first win of the season with a 30-3 triumph over Nanaimo Hornets at Macdonald Park. Norm Dixon topped James Bay scorers with two penalty goals and three converts. Rick White (3), Dennis Gulpha, Ken Roskelley and Larry Fiddick scored trys for James Bay. Danny Fuller kicked a penalty goal for Nanaimo.

Esquimalt Awarded Title Event

The 1971 B.C. Indoor Speed Skating Championships will be held at Esquimalt Sports Centre on March 6, hosted by the Esquimalt Speed Skating Club. Club president Jim Shields made the announcement Friday.

Competition will be divided into seven categories; peewee (under eight years of age), (under eight years of age), midget (10 and 11), juvenile (12 and 13), junior (14 and 15), intermediate (16 and 17) and open.

The club will begin workouts Monday at the Sports Centre starting at 8 p.m. and anyone interested should telephone Shields at 477-4455 for more information.

DOES THE HIGH COST OF DYING OFFEND YOU?

Are you one of the thoughtful ones who is concerned that your relatives may be swept with emotion into paying hundreds too much for your funeral, when such money could be put to far better use among the living? Are you disturbed by costly caskets, displaying of remains, etc? Would you like to sit down in complete privacy with a form we will mail you, and record NOW exactly what type of funeral or memorial service you would like . . . whether you wish friends to send flowers or donate to a charity of your choice . . . whether you would like to donate your eyes or other tissue to help the living? Would you like to see MAXIMUM funeral costs in print, instead of MINIMUMS? Then get our folder. This is not a society for the poor. It is a society for the THOUGHTFUL . . . in all walks of life.

Write to: Dept. C/T
MEMORIAL SOCIETY OF B.C.
P.O. BOX 685, VICTORIA
Serving the Lower Mainland, Vancouver Island and the Peninsula. Over 30,000 members.

U.S. Wins Women's Golf
Marlene Slips to Second

MADRID (AP) — Martna Wilkinson, the U.S. amateur champion, held her nerves and her strokes under tight control Saturday during a pressure-packed final round to win a third consecutive women's world golf team championship for the United States by one stroke.

Final team scores for the 72-hole event over the par 73 Club De Camp course were 598 for the United States and 599 for France, the team that led after each of the first three rounds and went into the final with a two-stroke margin.

South Africa moved into third place with 606 and team member Sally Little, 19, was the low individual scorer with 299.

Canada fell to fourth place as Jocelyn Bourassa of Montreal and Marlene Stewart Streit of Toronto finished with 78 and 79 for a final-round of 157 and a total of 610.

Gail Harvey Moore of New Westminster, finished with 80. The two top scores of each team count toward the total.

Argentina was fifth with 624, followed by Britain and Ireland with 626.

The victory came when Miss Wilkinson of Whittier, Calif., finished the final 18 holes in 74 to a 78 for Mrs. Catherine LaCoste de Prado of France.

James Bastanchury, also of Whittier, finished with a 77 and Cynthia Hill, the other American team member, shot a 78. Only the two best count for each team each day.

Brigitte Varangot of France finished in 79 while teammate Mrs. Claudine Ribin carded a 76.

Mrs. Streit, the individual leader after 54 holes, finished in a tie for second in the individuals standings at 302 with Mrs. de Prado.

Bay Meadows Racing Results

SAN MATEO, Calif. — Results of Saturday's thoroughbred racing at Bay Meadows:

First Race — $2,200, claiming, three-year-olds and up, six furlongs:
Ido Command (Wilburn) $14.00 $7.60 $4.60
Hills Of Snow (Della) 6.40 4.20
Ozark Tune (Cooper) 3.80
Also ran: Siuslaw, Tod, Atticus, Quleaiu, Pasadena Pride, Mr. Anthony, Star Dandy, Brads Choice, Pine Quill. Time 1:11 2-5.
Exacta paid $89.20.

Second Race — $2,500, claiming, three-year-olds and up, fillies and mares, six furlongs:
Joint Return (Diaz) $26.20 $10.00 $6.60
Bavicora (Caballero) 6.80 4.60
Innsruler (Pineda) 5.80
Also ran: Princess Prinz, Skoalette, The Fifth Day, Fulla Rulla, Chatham Place, Ma Mopey, Sack M Lips, Tatty II. Time 1:11 1-5.

Third Race — $3,200, claiming, three-year-olds, one and one-sixteenth miles:
Calaveras (Cooper) $13.80 $7.00 $5.60
Haveyall Evah (Sherman) 12.60 8.60
Chrome Charger (Tohill) 13.40
Also ran: Mint Agent, Wahroongah, Little Torero, Rare Jewel, High Courage, Dante's Shoes, Night Flash. Time 1:44 3-5.

Fourth Race — $4,000, claiming, three-year-olds and up, one and one-sixteenth miles:
All Is Go (Diaz) $7.40 $4.40 $3.40
Adacia (Lewis) 8.00 4.80
Single Guy (Dominguez) 3.20
Also ran: Drew Lea, Park's Son, Smooth Like, New Snow, Pervee. Time 1:43 3-5.

Fifth Race — $5,500, claiming, three-year-olds and up, one mile:
Food Man (Leonard) $8.60 $5.20 $4.60
Tumbling Rope (Beserra) 7.20 5.80
Mr. Fred (Cooper) 6.20
Also ran: Wantago North, Batila Cross, Old Frank S., Trader Ric. Time 1:35 3-5.

Sixth Race — $6,000 allowance, three-year-olds, one mile:
Barbizon Jr. (Leonard) $13.00 $7.40 $5.20
Barefoot Bill (Long) 7.40 5.60
Proud Thief (Gonzalez) 5.20
Also ran: Rain Storm, Black Ogre, Nigrest Pride, British Jack. Time 1:36.

Seventh Race — $5,500, allowance, three-year-olds and up, one and one-quarter miles:
Dejected (Wilburn) $8.40 $4.80 $3.60
Y. Fab (Lombardo) 10.40 7.00
Street Fighter (Cooper) 6.20
Also ran: Crystal Mountain, Tile Dough, King Kildare, Sun Seeker, New Fountain. Time 2:03 3-5.

Eighth Race — $15,000-added stakes, two-year-olds, one and one-sixteenth miles:
Two Worlds (Cooper) $7.00 $4.00 $3.00
Tenino Ville (Frey) 3.80 3.40
Bit O' Native (Volzke) 4.20
Also ran: Hungry Horse, Prudently, Mr. Forsman, Stymied. Time 1:44 2-5.

Ninth Race — $3,200 allowance, three-year-olds and up, one and one-quarter miles:
Rullah's Count (Gonzalez) $7.00 $4.20 $3.60
Joe's Hawk (Lanoway) 11.40 7.60
Cool Win (Iwai) 8.00
Also ran: Bit of Barry, Gueenie, Either Way, Misty Thought, Tempestuous Link, Crimson Flag. Time 2:04 4-5.
Exacta paid $180.00.
Attendance 13,513. Mutuel Handle $1,365,312.

Abbott Paces Gorge Win

Gorge, finalist in the Victoria and District third-division League Cup competition, opened the league season with a 3-1 victory over Oak Bay at Heywood Avenue Park. Bill Abbott scored all three goals for Gorge.

Songhees defeated London Boxing Club, 3-1, in the other league opener played at Topaz Park.

Gorge will meet Prospect Lake for the League Cup Oct. 18.

LOW COST PROFESSIONAL DENTURE SERVICE

This complete professional denture service is provided by fully-qualified dentists. For your appointment, please call Monday through Friday.

VICTORIA
Suite 216, 895 Fort Street
Phone 386-8031

A non-profit service sponsored by the dental profession of British Columbia.

An offer from Canada's largest brake specialists.

BRAKE OVERHAUL

Here's what we do:
- Replace brake linings on all four wheels
- Arc linings for perfect contact with brake drums
- Check all 4 wheel cylinders
- Turn and true brake drums
- Inspect master cylinder
- Repack outer wheel bearings on both front wheels
- Inspect steel brake lines and brake hoses
- Check brake shoe return springs
- Add super heavy-duty brake fluid
- Road test the car

$36.88 Excluding Disc Brakes

No money down - Charge it!

FIRESTONE RIDING SYSTEM SERVICE is the specialized care of your entire riding system to keep your car safe to drive, and get full life from your tires.

Firestone STORE

2882 DOUGLAS Near Burnside 385-1404

Woolco
Town & Country

BARGAIN DAYS

TWO DAYS ONLY
MONDAY and TUESDAY

Every item has been carefully selected in order to give you the best possible bargains ... Shop early as some quantities are limited.

Ladies and Misses

Hooded Car Coat
Double breasted with two pocketed front. Light brown only. In sizes 8-20. — $17

Ladies' Pullovers, Shells
100% Acrylic fully fashioned. In colours of Red, Blue, White, Brown, Tan and Mauve. Sizes s.m.l. Reg. Woolco Price 3.67 — 2 for $6

Ladies' Bikinis Briefs
Zipper front, elastic leg and lace trim. In colours of Lime, White, Blue, Pink, Red and Black. In sizes S.M.L. — .93

Ladies' Briefs
Elastic waist and legs. In white, pink, lilac and more. Sizes S.M.L.XL. — 3 for .86

Ladies' Bras
Kodel fill with adjustable stretch straps and lycra stretch sides. Sizes 32A-38C. — 2.37

Ladies' Sweaters
Sleeveless turtle neck Acrylic fibre. Colours Brown, White, Red, Maize, Green. Sizes S.M.L. Reg. Woolco Price 2.67 — 2 for $5

Girls' T-Shirts
Turtle neck, permanent press 100% nylon stretch. Long sleeves. Colours Blue, Green, Maize, Lime, Brown. Sizes S.M.L. — 1.84

Girls' Pullovers
Acrylic long sleeved pullovers. Colours White, Green, Brown, Red, Maize. Sizes S.M.L. — 4.84

Hosiery

Mens' Work Hose
Heel and toe reinforced. One full size in White only.. — 2 for 2.39

Boys' Wool Hose
Thermal boys' wool hose ideal for winter sports. Colours grey with white top, heel and toe. Sizes 7-7½, 8-8½, 9-9½, 10-10½ — .74

Ladies' Panti Hose
Seamless stretch 100% nylon. Colours Beige, Spice, Bone. S.M.L.XL. — .77

Ladies' One-Size Nylons
One size fits all. Super stretch. Colours Beige and Spice — 2 for .88

Ladies' and Misses' Slippers
Vinyl soles. Variety of styles to choose from. Colours, Green, Red, Blue, Mauve. Sizes S.M.L. — .66

Infants' and Children's Wear

Infants' Stretch Sleepers
Terry stretch snap fronts. Stripe design in Red, Blue, Green, Brown. Sizes 6-12 months, 12-24 months. — 2.88

Toddlers' Polo Pyjamas
Kiddies action print flannelette. Colours Green, Blue, Pink and More. Sizes 2-3x — 1.93

Baby Pants
Rubber and vinyl formula. Guaranteed permanently soft. Colours White, Pink, Blue, Maize. Sizes S.M.L. — .33

Children's Sweaters
Washable Acrylic in turtle, regular and V-neck. Colours in solids and stripes. Brown, Blue, Green, Grey and more.. Sizes 4-6x. — 2 for 3.50

Children's Knitted Mitts
Fancy Jacquard design. One size. Colours in Reds, Blues, Greens, Browns — 2 for $1

Girls' Blouses
Long or rollup sleeve. Permanent Press in Safari style. Colours Green, Maize, Blue. Sizes 4-6x. — 1.86

Housewares

20-Pce. Dinner Set
Fine English ironstone. Dishwasher safe Detergent proof. Complete set also available. Reg. Woolco Price 11.88 — 8.88

Fab Detergent
With 50% more borax for heavy duty wash loads. The one step detergent that powers out stains. 5 lb. box. Reg. Woolco Price 1.71 — 1.37

Coffee Mugs
Large and colourful assortment of decorative mugs. Comes in many styles and colours Reg. Woolco Price .37. — .37

Men's and Boys' Wear

Men's Harris Tweed Sports Coats
Genuine Harris Tweed. 2 and 3 button styles. Sizes 36 to 46. Reg. Woolco Price 37.50. — 29.99

Men's Dress Pants
Permanent press. Regular and slim cut Plain shades. Size 30 to 44. Reg. Woolco Price 13.88 — 9.99

Men's Suedine Jackets
Knit collar and cuffs. Quilt lined. Sizes S.M.L. Reg. Woolco Price 9.88 — 7.77

Boys' Tie Dye Pants
An assortment of colours. Sanforized. Sizes 10 to 18. Reg. Woolco Price 6.95 — 4.99

Boys' Fringed Vests
White or brown vinyl. Front and back fringes. Sizes S.M.L. (8 to 16). Reg. Woolco Price 9.88 — $5

Jewellery

Lloyds Portable Record Player and Radio Combination
All solid state chassis. Radio delivers true fine tone and sensitive reception. 2 speed record player. Plays 45 and long play records. Fully guar. Reg. Woolco Price 37.50 — 29.99

Men's Watch Bands
Stainless steel or gold coloured metal watch straps. Adjustable for length. Fits most watches. Reg. Woolco Price 1.43 — .99

17-Pce. Fondue Set
Includes fondue plates, forks, burner, tray, and 2 qt. fondue pot. A current favorite for entertaining friends. 4 decorator shades. Reg. Woolco Price 10.88 — 9.66

2-Bell Alarm Clock
High quality construction and appealing design. These clocks have jewelled movements. Fully guaranteed. Reg. Woolco Price 3.99 — 3.24

Travelling Clock Radio
Unique slide open case, handy small size. Operates on batteries and wakes you to your favorite station. Reg. Woolco Price 24.97 — 19.97

Cameras and Supplies

Woolco Colour Slide Film
20 exposures ASA 64. Price includes processing and mounting. Reg. Woolco Price 2.87 — 2.37

Solid State Cassette Recorder
Complete with microphone, batteries, cassette and vinyl case. Reg. Woolco Price 39.97 — 31.97

Commodore Typewriter
42 key keyboard. Beautiful Beige carrying case. Reg. Woolco Price 48.88 — 44.88

Keystone 125
Instant Loading Camera Outfit
With batteries, flashcubes, wrist strap and black and white film. — 11.97

Soligar Wide Angle Preset
To fit most SLR cameras. 35mm F3.5 lens. Reg. Woolco Price 38.88 — 28.88

Toys

Easy Bake Oven
Safety features built in, 3 baking pans, 2 mixes and cook book — 13.86

Friction Cars
Assorted friction cars in many colours and styles. Ideal for gifts. Reg. Woolco Price up to 2.46. — $1

Fisher Price Music Box Iron
Plays continuously as you iron. Guaranteed for 1 year. Educational, durable and safe. Ages 2 to 5. Reg. Woolco Price 3.86 — 2.46

G.T. Racer
Sturdy plastic. Green or mauve. Ideal for the pre schooler — 8.46

Battling Tops
Made by Ideal. Includes spinners, top pullers, string, pegs, and name labels. Be a champion. — 3.96

Spirograph
For all ages. A new beautiful pattern in minutes. — 3.96

Ants in Pants
New from Schafer. Object of the game is to get all the ants of your colour into the pants. Reg. Woolco Price 3.96 — 3.46

Pets — Garden Supplies

Gains Meal
Your dog benefits from this high protein food. Comes in economical 25-lb. bag. Reg. Woolco Price 3.88 — 3.48

Purina Dog Chow
Beefed up flavour your dog will love. 5-lb. bag. Reg. Woolco Price 1.05 — .89

Economy Lawn Seed
Canada No. 1 mixture, a blend of Fescue Highland Bent and Rye Grasses. 5-lb bag covers 750 sq. ft. Reg. Woolco Price 3.47 — 2.97

6-8-6 Fertilizer or Sulphate Ammonia
6-8-6 fertilizer a complete balanced plant food for lawns, shrubs, trees, plants etc. 8-lb. bag of 21-0-0 Sulphate of Ammonia produces green growth fast. 10-lb. bag. Reg. Woolco Price 1.37 each — 2 for 1.99

Lawn Fertilizer
Your choice of 10-4-7 or 10-6-4 lawn fertilizer, both ideal for lawns, shrubs, trees or garden. 50-lb. bag. Reg. Woolco Price 3.87 — 3.17

Shrubs
Shrubs, evergreen and flowering, 2 gal. size, consists of Junipers, Thuya, Hetz, Midgett, Charm Witzel and more. Reg. Woolco Price 2.87 — 2.43

Rhododendrons or Camellias
1 gal. containers. Assorted varieties and colours. Now is the ideal time for planting. Reg. Woolco Price 1.86 — 2 for 2.77

Garden Gloves
For indoor or outdoor hand protection. Fits all sizes. 100% cotton. Reg. Woolco Price 1.57 — .99

19" Brentwood Lawn Mower
3 H.P. Briggs and Stratton, 4 cycle engine 7" wheels. easy pull starter. Reg. Woolco Price 79.97. With Trade — 49.97

Bedding

Corduroy Lounge Pillows
Filled with flaked foam. Non allergic, dust free. 16x23. Colours of gold, orange, moss and blue. Reg. Woolco Price 1.99 — 1.69

Empress White Sheets and Pillowcases

131 Thread Count— 80x100 flat			2.99
72x100 flat	2.71	39x76 Fitted	2.31
63x100 flat	2.31	54x76 Fitted	2.54
Pillow Slips to match			.99

Sunflower Comforters
Fortrel filled. Marvel press cover printed both sides. 72x84. Peach or blue Reg. Woolco Price 17.23. — 12.99

Towels and Fabric

45" Wide Cotton Gingham
Variety of size checks and colours. All cotton, lovely weight. Washes well, needs very little ironing. Reg. Woolco Price .99. Yard — .76

45" Wide Cotton Linings and Interlings
Assorted cotton, end of bolts, 1001 uses. Buy and save at this terrific saving. Reg. Woolco Price .99. Yard — .75

36" Wide Printed Flannelette
Heavy nap in printed flannel. Washable and colourfast. Suitable for baby blankets. night wear or baby things. Reg. Woolco Price .76. Yard — .65

54" Wool Flannel
Light weight for jumpers, dresses pant suits, etc. Easy to sew. Hand washable. Lovely fall colours. Reg. Woolco Price 2.99. Yard — 2.19

Bath Towels
Plain or florals. Fringed or plain ends. Size 22"x44". Reg. Woolco Price 1.86 — 1.66

4-Pce. Kitchen Set
Consists of 2 terry towels, 1 dish cloth and 1 pot holder. Reg. Woolco Price 3.39 — 2.99

Luggage and Music

Du Barry Luggage Set
2-pce. set available in blue or green — 17.95

Flyte Bags
Men's or women's stylings. Strong and durable. Nylon covered. Blue only — 15.88

Student Guitar
Six strings. ¾ size. Ideal for the young beginner — 12.95

Sporting Goods

303 Lee Enfield
Sporterized by famous English gunsmiths. Lee Enfield Mark III. Reg. Woolco Price 47.97 — 37.97

Pellet Rifle
.177 cal. Slavid pellet rifle. Air powered. Single shot — 9.97

3-Gun Rack
Kiln dried hardwood, pre-drilled and fitted for easy assembly. Felt protected gun rests. — 3.97

12-Gauge Shot Gun Shells
Long range, 12-gauge, shotgun shells in No. 4, 5, 6 and 7½. 2¾" shells, 1⅜ oz. of shot. Box of 20 — 3.27

Ruko Scopes 4X32
4 power rifle scope with choice of cross hair or post. Lifetime unconditionally guaranteed. Fogproof, shockproof; nitrogen filled, Image moving. ¼ min. click adjustments. Reg. Woolco Price 41.95 — $35

Floor Coverings

Viscose Fringed Mats
Size 21"x38". Colours of gold, pink, green and brown — 2.99

Nylon Foam Back Area Rugs
Hard-wearing continuous filament nylon. Resists stains and is readily cleaned. Size 9'x12' Colours of gold, orange, avocado and red. Reg. Woolco Price 84.96 — $77

Assorted 9'x12' Area Rugs
Evlan tweeds, nylon tweeds, nylon plush. Indoor and Outdoor and others. Colours of gold, avocado, red, blue and green. Reg. Woolco Price 79.96 — 68.88

Axminster Runner
Sonata Axminster 27" runner. Evlan nylon blend. Several patterns and colours to choose from. Lin. yd. — 5.96

Axminster Rugs
Sonata Axminster rugs. 9'x12', Evlan and nylon blend. These beautiful rugs come in many pattern and colour combinations — 99.96

Stationery

Bows
25 giant jewel bows in colours of gold, blue, green and red — .77

Christmas Wrap
Price Christmas wrap. 10 rolls per package. Total of 700 inches. Reg. Woolco Price 1.99 — 1.77

Christmas Cards
51 assorted cards and envelopes with scenic and appropriate greetings — .88

Chef Napkins
400 white serviettes per package. For everyday or party use. Reg. Woolco Price .99 — .77

Saran Wrap
50' by 11¾". Seals in freshness. Easy to use. Reg. Woolco Price .38 — 3 for .87

Appliances

Shick Hair Dryer
Variable heat controls. Folds up into handy carrying case. Made of heavy duty plastic — 38.45

Torcan Fry Pan
Removable electrical cord. Variable temperature guide. Reg. Woolco Price 16.44 — 12.77

Danby Upright Fridge
11.1 cu. ft. capacity. White only. New, thin wall design allows small outside and large inside storage capacity. Reg. Woolco Price 174.88 — 154.88

R.C.A. Dishwasher
Supreme 80 RCA dishwasher. 4 cycle. Reg. Woolco Price 389.88 — $288
Super 90 RCA dishwasher. 2-speed, 6 cycle. Reg. Woolco Price 349.88 — $314
Supreme 80 RCA Dishwasher 4 cycle. Reg. Woolco Price 389.88 — $339

Sanyo 8-Track Player
Amplifier and matching pair of speakers. Separate tone, balance and volume controls. 2 only. Reg. Woolco Price 158.88 — 148.88

OPEN MONDAY TO FRIDAY 10 A.M. TO 10 P.M. AND SATURDAY 9 A.M. TO 10 P.M.

Personal Shopping Only Please!

G.E. 4-Slice Toaster
All chrome casing. Automatic release when toast is cooked. Reg. Woolco Price 38.88. — 34.88

Mini Mist Hair Dryer
Quickly dries hair, nail polish, lingerie, paint or pets. 5-year waranty. — 19.88

Van Wyck Can Opener
Automatic can opener and electric ice crusher. Magnet lid holder. High density plastic. Reg. Woolco Price 19.88. — 17.99

Shop Early While Quantities Last!

TOWN AND COUNTRY SHOPPING CENTRE, DOUGLAS ST. AND SAANICH

Fairburn Elementary

School 'OJT' for New Teachers

By NANCY BROWN

Fairburn elementary school is to become an on-the-job training ground for young teachers — the first of its kind in the province.

A special classroom, paid for by the University of Victoria is being completed at the school, on Fairburn Drive, Saanich, and the program will probably start next January.

The new area, combined with the new open-area classroom, library and enlarged activity room, will produce a marked change in the school, which up to now has operated out of nine portable classrooms alongside the main school building, according to principal Kenneth McCulloch.

★ ★ ★

The teacher instruction area in the school consists of a long gallery with one-way windows overlooking the special classroom and on the other side the open area.

"It will be basically a demonstration school, where student teachers can watch professionals in action, without disturbing the classes," said University of Victoria's Dr. Peter Evanechko, representing UVic on the project.

★ ★ ★

He said that when student teachers are brought to the school for lessons, teachers will be asked to take their classes into the special room for observation.

"We've used television before," said Evanechko, "but it's not as good as being able to watch a complete classroom in action.

"A television camera can focus on only one thing — perhaps on the teacher, but not on little Sally who's building up to some kind of disturbance.

"This way the student teachers will see all the action, will see how the teacher handles it, and then will be able to question the teacher afterwards."

Principal McCulloch watches unobserved through one-way glass.—(William A. Boucher)

McCulloch said he feels teachers giving the demonstrations will feel a little under the gun, but that efforts will be made to alleviate that.

"They are bound to be conscious of being analysed, and that's an uncomfortable feeling for anyone," he said.

The observation gallery will be soundproof, but sounds from the classrooms will be piped in.

"The student teachers will be able to see and hear everything, and at the same time their professor will be able to analyse and comment on the activity," said Evanechko.

"After the class, the teacher will come out to meet the students in seminar, and they will be able to question him and discuss various activities, and find out why he dealt with situations in a particular way.

★ ★ ★

"Sometimes from the outside viewpoint a certain way of doing things may appear to be wrong, but then the teachers' reasoning and background will show it to be the correct thing for some particular circumstances."

He said the school is not being set up as a model school.

"It will not be full of all the newest programs and latest untested ideas," he said. "It will be a typical school to show what real classrooms and real children are like."

★ ★ ★

He said an advantage at Fairburn will be the open-area on the other side of the observation gallery.

"We shall have two distinctly different types of education available for viewing at all times," he said.

"On the one side the old method within four walls, and on the other the modern, freer method."

McCulloch pointed out that teaching methods in the two areas are quite different and would make a good study for students.

★ ★ ★

"The open area is a great concept, but it isn't the right thing for all teachers or for all children," said McCulloch.

"Our open area teachers have spent a year preparing the program, and I think student teachers will be interested in watching and deciding which method they think they are best suited to use when they become teachers."

Evanechko said it has not yet been decided how often the observation rooms will be used.

★ ★ ★

"We don't want to encroach on school activities too much," he said.

"We don't want to have teachers under observation all the time.

"We shall try to fit in with the school's schedule and curriculum so that we can have our students there when there is something interesting for them to watch."

He said students from all grades will be taught in the special room to give teachers a variety of experience.

"This will be in addition to the practical experience they gain later in the year in the classrooms and I think a great help."

China Beach Oil Patch Called Minor Pollution

Patches of oil washed up on the shore at China Beach near Jordan River have been termed a minor case of pollution by a federal transport department spokesman in Victoria.

Robert Baird, senior steamship inspector responsible for pollution prevention, said that from reports he had received "it doesn't sound like very much oil."

Bruno Von Schuckmann, of 10425 Wilson Road, North Saanich, told the Colonist that on China Beach Friday he saw "big gooey patches" of heavy black oil on the rocks and seaweed. The beach is about three miles northwest of Jordan River.

Von Schuckmann, a photographer who was taking pictures on the beach, said he saw two dead birds, a gull and a tern. He said he also saw one sandpiper with seaweed stuck to its feathers with oil.

★ ★ ★

He reported that the oil was very thick and sticky, resembling crude oil.

Von Schuckmann estimated that the oil had been there for several tides, but it did not seem to be affected by the water, he said.

Baird said it would be impossible to discover which ship the oil came from. Although dumping oil into the ocean is illegal, Baird said, too many ships would have passed by to determine which of them had broken the law.

From the description given of the oil, Baird tentatively identified it as bunker oil, often used in ship's engines.

It might have come from a ship washing out its tanks or releasing ballast water which had oil mixed with it, he said.

★ ★ ★

Baird said he had heard about the oil only Saturday morning, and was surprised it had not been reported to him earlier.

Sooke RCMP, responsible for the China Beach area, said they had not received any complaints about the oil.

Cleaning up the oil, Baird said, would be the responsibility of the local governing authority.

★ ★ ★

In this case, he said, it would probably be some of the logging companies in the area.

However, Baird suggested that it would likely be best to leave the oil alone and let it dissipate and decompose of its own accord. The chemicals used to clean up the oil often did more harm than good, he said.

BRAND NEW
1971 FIATS

850 Sport Coupe
FROM AS LOW AS
$1697
Full Price for 850 Sport Sedan
$59 Down $59 36 Months at
No Payment Until Nov.
Includes: $30 Freight, $84.85 Tax, $6.40 Licence
With Approved Credit
Brian Holley MOTORS LTD.
3319 Douglas at Cloverdale
384-1161

BLANEY'S TRAVEL
PRESENTS
"New Horizons in Travel"
WEST LINE CRUISES

WEST STAR CRUISES — Explore the REAL South Pacific aboard the magnificent Mv WEST STAR, sailing from Papeete to Suva via Pago Pago and return. Fourteen departures from November 7th to March 24th, 1971. A total of 11 days cruising the idyllic Pacific visiting Moorea, Pago Pago, Apia, and Nuku'Alofa. Rates from $310.00 U.S. per person. Special Bonus cruise available, departing from Seattle on October 18th, 1970, for an additional $175.00 U.S. per person, when taking the cruise between Papeete and Suva.

PACIFIC STAR CRUISES — In conjunction with UTA French Airlines and WEST LINE, packages are now available where you fly to Papeete, board the unique DES PACIFIC STAR, and cruise Tahitian-style, for 7 days and 6 nights, and visit Raiatea, Huahine, Rangiroa, Manihi, Moorea, and upon arrival back into Papeete, accommodation at the Maeva Hotel. A total of 13 days. Rates from $898.00 U.S. per person, with departures every Monday, commencing on December 7th, 1970.

ORPHEUS CRUISES — Fiesta-filled cruises aboard an Olympian delight, the M.S. ORPHEUS. Departures are from Los Angeles, commencing on November 3rd, 1970, with the last departure on April 17th, 1971. Rates from $325.00 U.S. per person. While cruising stops are made at San Diego, La Paz, Puerto Vallarta, Mazatlan and Cabo San Lucas, before returning to San Diego and Los Angeles. One-way fares start at $165.00 U.S. per person.

CONTACT BLANEY'S TRAVEL, AGENTS IN VICTORIA FOR ALL WEST LINE CRUISES
BLANEY'S TRAVEL SERVICE
Victoria Office: 920 Douglas, 382-7254
Oak Bay Office: 1503 Wilmot Place, 382-2165
AMERICAN EXPRESS

RENO EVERY SAT.
Bus — Air-Conditioned — Restroom Equipped
Only $83.50 Each, Double — Oct. 10th
Overnight Eugene, Ore., each way. Four nights Reno, Side Tours Lake Tahoe, Virginia, and Carson City. Over $30 on gift packages.
LAS VEGAS, OCT. 10
CALIFORNIA — ARIZONA, OCT. 24
Over 5,000 Patrons in Past Year
ALL-FUN TRAVEL
820 DOUGLAS
Call 383-9123 Anytime

Overnighter . . .
VANCOUVER & HARRISON HOT SPRINGS TOUR
October 24 and 25
Twins—$36 each
Leave our office at 8 a.m. Saturday to catch the 9 a.m. Ferry for Tsawwassen. Drive by way of U.B.C. grounds. English Bay to Vancouver, where we treat you to a scrumptious luncheon . . . a real treat! A full tour and admission to the one-hour show at the Planetarium is the feature of the afternoon! Overnight at Vancouver Hotel. Sunday a.m. we drive to Harrison Hot Springs where you can take in the beautiful scenery and visit the hotel. Leave mid-afternoon for the 6 p.m. Ferry and home by 8:15 p.m. Price covers two ferry rides, sightseeing, admission, gourmet luncheon and hotel.
Singles—$40.00 Twins—$36.00
WILLIS TRAVEL SERVICE
578 Yates 385-4312
Opp. Post Office
Personalized Service

MEXICO
PUERTO VALLARTA
$299 up
Includes AIR TSFRS, 14 NIGHTS HOTEL and 2 MEALS DAILY
8 Departures — Dec. 18th, Jan. 1st, Jan. 18th, 29th, Feb. 12th, 26th, March 12th and 26th.
Excellent selection of Hotels
WILLIS TRAVEL SERVICE
578 Yates 385-4312
Opp. Post Office
For Personalized Service

PASSPORT PHOTOS
Photostatic Copies of Documents
Jus-Rite Photos 716 Yates St. 384-8041

MEXICAN CHRISTMAS VACATION
VISIT MEXICO
Departing Dec. 20
Returning Jan. 2/'71
SPACE AVAILABLE
All Inclusive from $369.00
BOOK NOW
PAULIN'S TRAVEL
"Your International Travel Specialists"
1006 GOVERNMENT 383-9168

Way to go!
MAKE THE MOST OF THE LONG WEEKEND
with the Greyhound "Comfort Package"
Remember Thanksgiving? Turkey? Pumpkin pie made from Grandma's special recipe? Flowers on the table? This weekend — go home for thanksgiving — they'd love to see you. Go home — with Greyhound. Lean back and relax in your restroom-equipped highway cruiser . . . armchair seats with pillowdown headrests . . . picture windows to watch the familiar scenery roll by. Go home — Go Greyhound . . . can't you just smell that turkey?
VICTORIA TO:

Banff	$22.25	3 trips daily	Kelowna	$13.40	2 trips daily
Prince George	$18.65	2 trips daily	Calgary	$24.10	3 trips daily

Fares subject to change without notice.
We Supercare!

GO GREYHOUND
. . . and leave the driving to us.
For fast travel facts, charter service and package express information call the Greyhound Bus Terminal, 710 Douglas Street, phone 385-4411, your local Greyhound agent or favorite travel agent.
870 KT
explore canada 70

LESLIE BROWN
PHONE 386-6281
IN THE HILLSIDE SHOPPING CENTRE
TOTEM TRAVEL
PHONE 386-3277
IN THE MAYFAIR SHOPPING CENTRE

DAVID MORTON
Take a "FUN-SEEKERS" Hawaiian Holiday with TOTEM TRAVEL
Choose from three inexpensive fun-filled packages.
• WAIKIKI 15 Nights From $309.00
• 2-ISLANDS Maui and Waikiki 15 Nights From $449.00
• 3-ISLANDS Maui, Kona and Waikiki 15 Nights From $439.00
All prices include: Return air fare by luxury Jet from Vancouver, 15 nights hotel accommodation, transfers, etc.
Flights commence DEC. 19th, 1970, and every week thereafter.
Thomas Cook Travellers' Cheques
Both Locations: Monday Through Saturday 9:00 a.m. 'til 5:30 p.m. Thursday and Friday, 8 - 9
Travelmasters' Guild

BIG DISCOUNT ON ALL FOODS AT OAKCREST FOODS 3475 QUADRA

DON'T LET HIGH PRICES GIVE YOU A "SORE HEAD" — SHOP AT OAKCREST!
OPEN EVERY NIGHT 'TIL 9 P.M.
Prices Effective Mon., Tues. and Wed.
Often Copied, Never Equalled—The Original Discount Store
We Reserve the Right To Limit Quantities

EGGS Grade A LARGE Local, Farm Fresh. DOZ. 49c
Competitive Reg. Price 63c doz.
OAKCREST DISCOUNT PRICE

WIENERS 39c lb.
No. 1 Top Quality
Competitive Reg. Price 55c lb.
OAKCREST DISCOUNT PRICE

No. 1 by the piece, BACON 39c lb.
Competitive Reg. Price 89c lb.
OAKCREST DISCOUNT PRICE

FRESH, LEAN PORK CHOPS 69c lb.
Competitive Reg. Price 98c lb.
OAKCREST DISCOUNT PRICE

LARGE SIZE UTILITY ROASTING CHICKENS 45c lb.
Competitive Reg. Price 65c lb. 6-7 lbs.
OAKCREST DISCOUNT PRICE

40s, 60s, 100s Best Buy LIGHT GLOBES 4 for 59c
Competitive Reg. Price 2 for 49c
OAKCREST DISCOUNT PRICE

Del Monte Fancy Pure PINEAPPLE JUICE 3 48-oz. tins 1.00
Large 48-oz. tin. Competitive Reg. Price 43c
OAKCREST DISCOUNT PRICE

SUN-RYPE APPLE JUICE 48-oz. tin 39c
Competitive Reg. Price 48-oz. tin 47c
OAKCREST DISCOUNT PRICE

No. 1 SWEET POTATOES 2 lbs. 29c
Competitive Reg. Price 29c lb.
OAKCREST DISCOUNT PRICE

CLARKE SOUPS 6 tins 1.00
Chicken Variety. Competitive Reg. Price 2 tins 39c
OAKCREST DISCOUNT PRICE

Ship Plows On

HALIFAX (CP) — The Canadian scientific ship Hudson has fought through heavy ice and now is well on its way to becoming the first vessel ever to circumnavigate both the South and North American continents.

747 Jetliners: Mumbo Jumbo

By JERRY HULSE
Colonist Los Angeles Times Service

NEW YORK — Ask about the huge new 747 jet and you get a lot of mumbo jumbo.

It depends upon the passenger, of course.

Some customers gush over the big bird. Others are something less than enthusiastic.

★ ★ ★

One travel agency claims that once is enough for certain of its ticket buyers. After satisfying their curiosity they go back to the older, smaller jets.

It's a beautiful world up there, though, if you listen to the airlines waxing enthusiastically about the wider seats, the 14 stewardesses and the dozen johns.

And then we have Roger Tatarian, vice president of United Press International, who reminisced the other day about his own personal experience with the 747.

"Certainly as flying machines they are magnificent," he said. "But the feeling of importance or density that airlines used to convey to passengers is utterly gone in this airborne stadium."

Tatarian suggests the jumbo offers "all the intimacy of a Greyhound bus" and adds: "With so many people talking and rattling trays the noise level rivals that of a 5-to-7 o-clock cocktail party at about 8:15 p.m."

Of course, then there's Josef Bernard, a 26-year-old New Yorker, who perhaps is the jumbo's most ardent supporter. When his 747 took off late on a trip from London to New York, he was the only passenger on board.

★ ★ ★

A tour group scheduled for the flight had boarded another jet when it was announced the 747 would be four hours late. Bernard had a ball, attended by all 14 stewardesses.

On the other hand Martin Bernheimer, the Los Angeles Times music critic, is still shaking his head over what occurreed on a flight between occurred on a flight between New York and Los Angeles. When he plugged in his head set he got classical music in one ear and jazz in the other.

Fan and critic agree that the jumbo is here to stay. No airline paying $23 million a copy is going to deny the huge romance with its new baby and as with any new infant (infant!) it takes some training to get on schedule.

★ ★ ★

One of the first to decide all was not perfect was American Air Lines.

American went snooping for solutions. The company put aboard each of its 747s a flight service director chosen from the ranks of management. He pours no wine. He doesn't pass out hors d' oeuvres. Instead he catches the comments of passengers, passing them on to Walter Rauscher, Americans' vice president of sales and services.

Besides placing no smoking sections on its jets, American also puts the galley below deck.

★ ★ ★

Rauscher claims that its the "greatest thing that ever happened to food service on an airplane." In effect, American has taken the kitchen out of the dining room.

"Who wants to watch all the garbage being scraped off plates and put into a shopping bag?" says Rauscher.

Next door at TWA's New York headquarters, board chairman Charles Tillinghast stood gazing out his skyscraper window, watching 747s landing in the late afternoon at Kennedy.

"Why do I like the 747 more than the 707?" he asked. "It's like asking why I like strawberry ice cream when my wife likes chocolate chip. It's a matter of taste."

★ ★ ★

Tillinghast claims that more than two-thirds of the 747 passengers prefer the jumbo over the older jets.

Quite candidly, he listed these problems involving the 747:

Poor on-time performance.
Movie failures.
Engine difficulties.
Poor cabin service.

"There are problems with any new airplane," he said. "We had the same thing with the 707."

★ ★ ★

TWA tried rolling meals to passengers by cart. This was perfectly wonderful until someone got up to go to one-of the dozen powder rooms (what they really need is maybe two-dozen powder rooms). This resulted in a monumental traffic jam, the result being TWA elected to switch to the old idea of carrying its meals to its passengers.

TWA also has placed flight service directors aboard its jumbos for the same reason American did — to improve service.

★ ★ ★

With Pan American — the airline that got everybody hooked on the 747 in the first-place — it's all sugar 'n' spice. Tom Flanagan, senior vice president of operations, gushes over Gussy, the jumbo air bus.

"The 747 is going to be one of the greatest planes of all times," he said. "The 747 will be like the DC-3. It'll be around for a long time. It's the greatest drawing machine of the century."

One airline executive, after extolling the virtues of the 747, was asked what he really thinks of the big bird.

"To tell the truth," he said, "I wish to hell we'd never heard of it."

★ ★ ★

Not that the 747 isn't an excellent airplane, he said, it's just that it has cost the airlines far more money than they'd reckoned it would.

So you see, when you talk about the 747 — you do get a lot of mumbo jumbo.

Dome's Home Down Under

Headquarters building houses Australian Academy of Science in Canberra, Australia. Body of building is contained inside massive copper-sheeted dome, 156 feet in diameter and resting on arches set in a moat.

Major Airlines Face Financial Squeeze

Colonist Los Angeles Times Service

This isn't exactly the big airlines' finest hour. With great fanfare, they launched the new era of wide-bodied 747 jets and for awhile they carried 300-plus loads of curious travellers.

Now what are they carrying? An abundance of empty seats.

"They are just like big empty bowling alleys," says a United Air Lines official about one of his line's recent flights. United inaugurated its jumbo jet service on Sept. 14. During the first week, the planes were only 27 per cent full.

The supreme irony is that one of United competitors that has no 747's at all is racking up its first profits in a long time. Western, which decided about a year ago that it couldn't afford 747's, recently reported a 3.5 million dollar profit for August.

The contrast points up the simple fact that the 747 couldn't have arrived at a worse time. The airlines may have been far too optimistic about their need for it. And as a result they will rack up their biggest losses in history in 1970.

With the traditional worst fourth quarter still to come, the dozen major U.S. schedule carriers appear likely to suffer a collective loss as high as 100 million dollars.

Mastodon Bones Being Excavated

SOMERSVILLE, Ohio (UPI) — Archeologists are excavating the bones of a mastodon from a peat bog on a farm near this central Ohio community.

Dr. Raymond Baby of the Ohio Historical Society confirmed the bones, first uncovered by a construction crew, were those of the ancestor of the elephant.

TRAVELEYDEN TOURS SUGGESTS

P&O

WINTER CRUISES

Christmas Cruise
Dec. 24 to Jan. 5
$280.00 up

Spend Christmas and New Year's at Sea — Visit California and three exciting ports in Mexico. A GREAT cruise for the whole family. For a slightly longer cruise, fly to Hawaii and join Oriana Dec. 20th.

Caribbean
TWO 26-Day Cruises
Jan. 7th and Feb. 5th
10 sunny ports of call including the PANAMA CANAL
Complete cruise fares from
$690.00

Circle Pacific
WALTZING MATILDA
Jan. 18th to March 16th
57 fun days aboard ORONSAY sailing via Australia and returning via the Orient. All sightseeing plus a 4-day tour of Japan included.

Jade Tiki
Sail March 4th aboard CANBERRA on the reverse itinerary of the Waltzing Matilda cruise. Return April 24th. A very popular fully escorted cruise on its 5th year.

FULL P & O CRUISE DETAILS AT
TRAVELEYDEN TOURS
768 FORT
388-4201
AGENTS FOR P & O

MARWON
For
Travel Arrangements
On
ALL P&O CRUISES
MARWON
Travel Service
1622 Government St.
PLEASE NOTE NEW PHONE NO.
382-4215

CALL IN TODAY FOR DETAILS
P & O WINTER CRUISES
Sea Travel for People Who Thought They Couldn't Afford It.
BLANEY'S
TRAVEL SERVICE
VICTORIA AGENT P & O LINES
Victoria Office: 920 Douglas, 382-7254
Oak Bay Office: 1530 Wilmot Place, 382-2165

BURRITT
YOUR DOWNTOWN
P&O
AGENT
SPACE ALSO AVAILABLE ON ALL ADVERTISED P&O CRUISES.
Call Burritt Travel Service now for your complete itinerary and cruise brochure.
TOTAL Personalized SERVICE
BURRITT TRAVEL
ASTA
635 Yates St.
386-7574

PAULIN'S
AGENT IN VICTORIA
P&O
1006 GOVERNMENT ST. 382-9168

Sea Travel.
Why most men are afraid of it.

If you knew you might die at the age of 68.3 years, would you still think you "have more important things to do"?

Fear of Wasting Time.

There seems to be a cholesterol of the mind that causes many successful men today to direct all their energies into making a business prosper; and none into the business of self-preservation.

The result is that they become mentally incapable of taking a vacation.

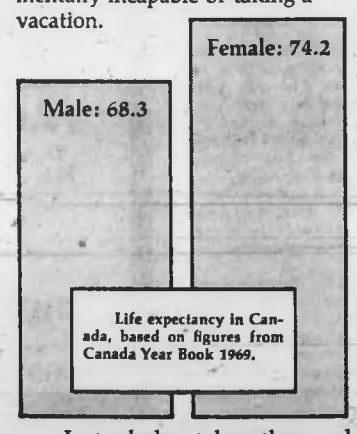

Instead, they take a thousand trips. Full blast. And return exhausted.

Psychological Overcrowding.

In today's world of riots, smog, crowded elevators, and profit-squeezes, the last thing you need crowding in on you is all the distracting and trivial responsibilities of a conventional vacation. The last thing you need on your vacation is more work.

How to Relax While Relaxing.

We may appear prejudiced, but there is only one method that actually works: Take a Cruise. And let the ship do all the work for you.

Bring Along Your Tensions.

After all, the purpose of a vacation is to eliminate them. At sea, that is exactly what will happen. You can hear yourself think for the first time.

"I don't have time for that sort of thing."

Inefficient. Antiquated. Delightful.

As a method of getting from A to B, Sea Travel may at first appall you.

The prospect of so much self-indulgence may cause guilt.

Neither feeling will last.

What will last is a feeling of peace without boredom. For many, it is a new sensation. And the effect never quite wears off.

Caribbean Carousel Cruise. US$640

A four-week cruise in summer sunshine when the calendar says it's winter.

S. S. Oriana sails January 7 from Vancouver, stops at San Francisco, Los Angeles, Puerto Vallarta, and Acapulco.

Then through the Panama Canal to 4 Caribbean ports, and home.

Westward Ho! Around the World. US$1930

101 days. S. S. Arcadia sails February 7 from Vancouver. Visit California, Honolulu, the South Pacific, South Africa, Europe, the Caribbean.

Escorted sight-seeing enroute. (17 and 23 day Northern and Southern European tours an optional extra.)

Return May 19.

Jolly Swagman—Around the World. US$1684

90 days. Sail March 5 from Vancouver on S.S. Oriana through the Panama Canal and Caribbean to England, arriving March 29. After 3 weeks in Europe, (choice of European tours an optional extra) on to Africa, Australia and the South Pacific. Escorted sight-seeing enroute.

Return May 29.

"Life ashore is all right. Personally, I've just never had the time."

P&O, The British Cruise Line.
409 Granville Street
Vancouver 2, B.C.
(604) 682-3811

Please send information on:
☐ Winter Cruises.
☐ Westward Ho!—Around the World.
☐ Jolly Swagman—Around the World.
☐ 117 Worldwide Cruises.

Name_____
Address_____
City_____ Zone_____
Province_____
Travel Agent_____

P&O

Sea Travel. For people who thought they couldn't afford the time.

Travel Tips

Waikiki at Bargain Rates

By STAN DELAPLANE

HONOLULU — They've overbuilt on hotels at Waikiki. (It was a rush to beat new zoning laws.) Which means there are some bargain prices — for awhile. These come through the airlines. Air fare plus a week in a hotel runs somewhere around $250. Can't say which has the best deal. All have different packages. So call all of them.

I saw kamaaina rates advertised. (Special rates for islanders.) And I haven't seen THAT for many a blue Hawaii year. The new 38-floor Ala Moana gives you a view single. Sliced whole pineapple in your room. Color TV. Your name in gold on the door. All for $16, lowest of the luxury class.

New on the inter-island planes: Hawaiian Air put on a cocktail service between Honolulu and Maui, 20 minutes from takeoff roll to landing. Same from Maui to Kona, 17 minutes. A dollar a drink. Gulp!

□

"We hear dinner is served late, about 10 o'clock in Spain . . . We are used to eating earlier."

More like 11. Ten o'clock is the children's hour. If you can't bear it, the Castellana Hilton dining room is geared for American appetites.

It took me three times in Spain — and near starvation — to find the Spanish have a sneaky 7 o'clock snack thing called the merienda. There are several streets in Madrid that are wall-to-wall snack bars. Called tascas. The bar is stacked with anchovies, shrimps, stuffed eggs — each tasca has a specialty. You drink a little sherry and snack up. Then off to dinner at 11.

□

"Is there any way I can keep my age off my passport? Foolishly, I let my husband think I was five years younger . . ."

No way, dear, no way. You must grasp the nettle firmly. Say the passport office made a typing mistake. Say you are going to sue the State Department. And — he may never notice. Your age is not given. Just the date of birth.

It's against all kinds of laws to change a passport. But you could spill coffee on that last figure. A French border official put a Dijon mustard thumb print on a page of my passport. Nobody said anything about it.

□

". . . the best places for shopping in Ireland?"

Grafton Street, a couple of blocks in the centre of Dublin, is fashionable. For general things, Brown-Thomas. Spitzer's, just across the street. Merrion Square for high fashion — Sybil Connolly is there.

Shannon Airport is the bargain spot. A free port — no duty, no tax — for all kinds of imports. You can only buy going OUT of Ireland. So check in for your plane early. The shop is enormous. You want two hours before plane time.

The new Shannon mail order catalogue is out for Christmas. Free. Write Mail Order Stores, Shannon Free Airport, Ireland. Fifty cents if you want it airmail. Great buys. The best foreign mail order store in the world.

□

"How much money should we allow for Europe using a Volkswagen camper?"

People who've done this tell me it runs $8 to $12 for two. For everything except the cost of the camper. (My daughter says this is outrageously high. Her crowd travels around Europe for $5 a day or less.)

□

"Any particular things we should take with us?"

You can buy anything you want. European stores are well stocked. A small radio is handy. I got a Sony at Shannon. FM and AM and short wave — $39. That short wave gives you Voice of America news and Armed Forces Radio music.

□

"I think we were overcharged by a taxi driver in Mexico City. He said his meter was not working . . ."

The Aztec bearers used that one on Cortez. Hack drivers the world over have a touch of larceny in their hearts. If the meter is not working, or it's hooded, you MUST make the deal before you get in. In Mexico, once the price is agreed, you are all pals and there's no change of price. (Not so in the Middle East and Orient. They usually try to tack on extras at the end.)

Britons Gear Up For Travel Boom

By CY FOX

LONDON (CP) — A heavily-documented expression of concern about how Britain will deal with the future tourist boom came Wednesday from a researcher who sees the annual volume of overseas visitors hitting 20 million by 1980.

"For London, this means quadrupling in 10 years the stock of hotel beds that has taken more than 100 years to be built up," said the researcher, Sir George Young.

As he spoke, news of plans for hotel construction here by a Canadian firm was coming from the company's director of European operations, Robert Rubinoff.

★ ★ ★

Rubinoff, who also is vice-president of the Toronto-based Commonwealth Holiday Inns of Canada, said the big tourist attraction in this country for Canadians and Americans is the fact that Britain is the only nation in the world which remains both "remarkably civilized" and capable of giving the visitor "a little courtesy for his money."

Commonwealth Holiday Inns next month will open its first hotel in Britain, a 225-room establishment in the southwestern port city of Plymouth. The company also plans ventures in Bristol, London and Newcastle Upon Tyne.

★ ★ ★

In London prophets of big future waves of tourists have long insisted that the capital's rate of hotel expansion will have to reach prodigious proportions if the wave of visitors in the next decade is to be accommodated.

Sir George Young, economic adviser to the British post office and a member of the Greater London Council, says, in his 780-page report on British accommodation services 1970-80, that the demand for extra tourist beds "means a square mile of London being allocated to new hotels."

★ ★ ★

The volume of tourists in Britain last year ran to five million and this year is expected to reach six million.

Now Underway

African Riviera

ABIDJAN, Ivory Coast (AP) — President Felix Houphouet-Boigny has laid the symbolic first stone of the most ambitious tourist development in Africa — a multi-million-dollar project that will be known as the African Riviera.

Houphouet, who has turned his country into a showcase of development, laid the stone at a brief ceremony attended by several hundred foreign guests and several thousand Ivorians.

The Riviera will be constructed on 10,000 sloping acres on the edge of Abidjan's lagoon. It will have hotels, marinas, convention halls, amusement parks, an 18-hole golf course and a wild animal park on a small offshore island.

In addition to creating a tourist mecca the project's developers plan to build, slightly back from the lagoon, a garden city of 120,000.

Real Estate the Hard Way

Mountains Munched

HONG KONG (AP) — They're moving mountains in Hong Kong, and throwing them into the harbor. Jagged peaks are blasted down to base level or hewn into terraces. Millions of tons of rock and earth are dumped at the water's edge.

The blasting produces flat-tend spaces, suitable for all kinds of development, where previously the rugged terrain was useless. Some of the most valuable real estate in the world is thus created. A prime newly-made waterfront site was auctioned for $800 a square foot last June.

In New York City, prime real estate, including waterfront property, now costs $200 a square foot.

All this is changing the face of Hong Kong. The island part of the colony used to plunge straight down from the peak.

Now a shelf of reclaimed ground juts into the harbor. On it is built the major part of the downtown area. The Suzie Wong bars and tailors' shops of Wanchai are on relaimed land. The famous Kaitak Airport, with its runway stretching like a tongue 1½ miles into the harbor, is all reclaimed.

Virtually the length of the waterfront has been reclaimed. In some cases the reclamation is only a few feet wide, in others it is almost a mile across.

With China on one side and the South China Sea on the other, Hong Kong doesn't have much elbow room.

Areas reclaimed along the waterfront have produced slightly more than five square miles of land with the advantage of harbor frontage.

Old Mine Seeking New Gold

FALUN, Sweden (UPI) — A medieval copper mine which was finally shut down in 1914 has been opened again — this time to mine tourist gold. The mine, Falu Koppargruva, was known throughout Europe in its productive days for turning out good copper for use in brass for cannons.

Now an elevator takes tourists down to a shaft 163 feet below the surface.

RENO FUN TOUR

Nov. 7 to 13 $88.50 Twin or double. All of Our Tours Leave from Victoria and Return by Chartered Deluxe Buses.

Route: Victoria to Eugene, Ore., Williamette Pass to Reno, stopping 4 nights with free coupon for slots, meals, entertainment, etc. Also sightseeing tours to Virginia City, Carson City, Lake Tahoe. Returning a different route, via Sierra Nevada Mtns., through Mt. Lassen National Park, Mt. Shasta, Siskou Mtns. Seven wonderful sightseeing fun-filled days.

CALIFORNIA SUN-FUN TOUR

Oct. 17th to 30th

Dble, Each Person $235

New Chartered, Rest Room, Air-Conditioned Buses

Highlight of Tour: six nights, Los Angeles, including sightseeing tours to Disneyland, Marine Land, Farmers' Market, Universal Movie Studios. Tour to Tijuana, Mexico, San Diego, etc. Then to San Francisco, three nights; sightseeing tours to Golden Gate Park ing tours to Golden Gate Park, Cliff House, etc. Ride the cable car, visit the fabulous night clubs, etc. Return via California Pacific Coast and Redwood Forest, etc. Twelve seats left.

Over 50 Tours in 1969

Write or Phone for Free Itinerary

CAPITAL CITY TRAVEL

611 Fort Street, Victoria, B.C.

384-1432

PASADENA ROSE PARADE

Dec. 27 to Jan. 9

4 Days $235 Each, Dbl.

Los Angeles, 7 nights. San Francisco, 2 nights, also includes front row grandstand seats to Grand Floral parade, tours to Disneyland, Marineland, Universal Movie Studios. Tijuana, Mexico and San Diego etc. Over $75 worth of sightseeing in our own bus. 24 seats sold to date. 20 left. Write or phone for free itinerary.

CAPITAL TOURS

611 Fort St., Victoria, B.C.

Ph. 384-1432

★★YELLOW POINT LODGE★★

Tuesday, October 6 1:00 p.m. $7.00 (tea incl.)

The warm and friendly atmosphere of the Lodge, rustic setting, and superb views, combined with 150 miles of scenic water and country views, in autumn garb, make this a truly delightful tour. DO come along. Reserve early please.

Departs from Campbell Building. Home about 5 p.m.

★★MAPLE BAY INN★★

THANKSGIVING DAY TOUR $8.75

Monday, October 12. 2 p.m. (dinner incl.)

Enjoy the feel and scent of autumn in the air! Colourful and interesting tour around Cobble Hill, Shawnigan Lake, picturesque and lovely Cowichan Bay. On to Maple Bay, with its superb views across the islands. Delicious full course Thanksgiving dinner at the Inn. Time to stroll a little, be home by 7:30. Departs Campbell Building.

SALT SPRING ISLAND

Tues., Oct. 20th $7.00 (lunch included)

B.C. TRAVEL

402-1029 Douglas St. 385-4752

A Travel Bargain . . .

BARBADOS AIR-SEA $675

THREE WEEKS PLUS November 7 to 30

Includes:—

- Jet Service Victoria to Barbados and transfer.
- 7 days ashore at modern apartment hotel, each unit with kitchenette and maid service.
- 16-day return cruise by P & O luxury cruise liner with free meals and fun in the sun afloat!
- We look after all details.

WILLIS TRAVEL SERVICE

578 Yates 385-4312

Opp. POST OFFICE

For Personalized Service

HAWAII $197.00 U.S.

Victoria-Hawaii return mid-week. Thrift class. Extra islands $5.00.

TRAVELEYDEN TOURS 768 FORT ST., 383-4201

from here to Europe and home again

$333.00 SHANNON

$383.00 LONDON

$408.00 AMSTERDAM AND PARIS

The New 29/45 Day Excursion Fare in U.S. Dollars — Effective Nov. 1st.

featherstone travel

the airlines travel agent

AT THE CROSSWALK ON YATES 386-6101

To Rome with love $483.00 return trip

Rome in the autumn. At its best time of year. When Romans, most of all, lay claim to their fabled, eternal city.

Celebrate Rome's sunny piazzas with their romantic fountains and many testimonials to a glorious past.

Celebrate the beautiful people — the most colourful in all Europe.

Celebrate the twenty-first century designs which show Rome's heart.

Celebrate your arrival in Rome as soon as you board your gleaming Alitalia jet in Montreal.

Celebrate Rome. You'll love it!

$483 gives you economy 29/45 day return fare from Victoria. Other fares for other durations of stay. Your travel agent knows it all. Call him today.

FLY **Alitalia**

ITALY'S WORLD AIRLINE

Big Game Big Country Big Connections

We're the airline with lots of important connections. So we can fly you from London on the hush-quiet VC10 to more places on the African Continent than anyone else, and more often. And we can give you a pretty fancy choice of tours all over the Big Country. For instance, you can take off from Vancouver on a three-week African Safari, with London thrown in, for $1665 *including return air fare.** So fari, so goodee. But we've got a bag full of exciting tours. Have a chat with your local BOAC travel agent, or snip the coupon for our AFRICAN HOLIDAYS brochure.

Africa is the name of the game.

*Based on Group Inclusive Tour Air Fare

To: BOAC, 1012 West Georgia St., Vancouver, B.C.

Please send me my free copy of AFRICAN HOLIDAYS brochure.

Name _____

Address _____ Apt. _____

City _____ Zone _____ Prov. _____

My Travel Agent is _____

BOAC takes good care of you

Misused Computer

'Horrifying Tool For Prying'

By CARL HARTMAN

BRUSSELS (AP) — A warning that the computer can "become a horrifying tool for prying and repression" was issued Saturday by an international assembly of 400 lawyers.

•

They also sounded warnings about modern methods of eavesdropping and interfering with human personality.

They said the question of dealing with computers is urgent. But Henri Rolin, chief justice of the European Court of Human Rights, told a news conference international action would be premature. He suggested that there could be an international declaration on the subject but that for the present any action would have to be taken by national governments and courts.

* * *

"We're still feeling our way around," he explained.

Rolin was chairman of the conference, sponsored by the Council of Europe, an organization formed to bring about greater unity among European nations.

More insidious than the computer, it concluded after a four-day meeting, is the spread of hidden microphones, infrared cameras and other modern eavesdropping devices in the hands of private individuals.

* * *

But again, the lawyers added, it is questionable whether national or international protection is adequate to meet the threat.

The lawyers called "even more frightening" the methods developed by psychologists to interfere with human personality.

"Obviously," they said, "national and international legislation must be found to protect individuals from manipulation and to maintain the balance between individual freedom and the needs of society."

* * *

Their conclusions were summarized in the final statement of their discussion on the rights of man, especially the right of privacy.

It said: "New threats to the individual and his private life have arisen out of modern techniques. The computer, which is universally recognized as a magnificent instrument for management and data processing, can, in the hands of unscrupulous authorities, become a horrifying tool for prying and repression."

The fear comes from the great mass of information about private lives that can be easily assembled by computer.

Fire Sign Upsets Officers

LONG BEACH, Calif. (UPI) — Police here are a bit unhappy about the new billboard erected across the street from the police station last week.

It shows a fireman holding a child and carries the legend: Firefighters Fight Fires — Not People.

* * *

Officers, apparently interpreting the sign as a slap at police, protested through their association to the Long Beach Firefighters Local 372, AFL-CIO.

The police and fire associations met twice with the city manager to discuss the sign, which a fire association spokesman said was part of a nationwide campaign originated by the International Association of Firefighters in Washington, D.C. He said there are hundreds of such boards across the nation and in Canada.

* * *

"Plainclothes officers even stopped civilians in the street to get their reactions to the board," according to Bob Eberlein of the fire department. "They admitted at the meeting that nobody interpreted the board as a slam at the police department."

The sign apparently will remain.

Pesticide Clamp Coming

ALBANY, N.Y. (UPI) — New York State will impose the toughest pesticide regulations in the United States Jan. 1, by banning 10 chemical products and putting strict controls on 60 others, Gov. Nelson Rockefeller announced Saturday.

The banned chemicals included DDT, Bandane, BHC, Endrin, mercury compounds, selenites and selenates, sodium fluoracetate 1080, strobane, toxaphene, DDD and TDE, Rockefeller said.

* * *

Stiff limitations on the purchase, sale and use of other compounds will be imposed under authority granted by the law which created the Department of Environmental Conservation this year.

K. M. JACOBSEN
Loan Consultant

MORTGAGE MONEY!

Available from $1,000 to $25,000 on First or Second Mortgages if monthly payments are getting the better part of your pay cheque. CONSOLIDATE and cut your payments in HALF. Call me personally — K. M. JACOBSEN. PHONE 386-7366 EVE. 656-8678. No obligations. We are also interested in purchasing SEASONED MORTGAGES.

ABELL Mortgages & Finances Ltd.
912 DOUGLAS ST.

FIRST IN SALES
FIRST IN QUALITY

1971 FORD ½ TON PICKUP

"With Vancouver Island's Largest Stock to Choose From"

$3355
Delivered Victoria

Budget Your Purchase Through Low Cost Ford Motor Credit

PETER POLLEN FORD

"Victoria's Truck Sales Leader"

YATES AT COOK 384-1144

EATON'S
Warehouse Sales

Save on old fashioned bargains!
Starts Monday! 749 View St.

It Pays to Shop at Eaton's Warehouse Store

We use our buying power to bring you transit claims, discontinued lines, older models, seconds, demonstrators and new merchandise. But YOU gain the savings, plus Eaton's "Goods Satisfactory or Your Money Refunded" Guarantee. See it yourself: we're at . . . 749 VIEW STREET.

PERSONAL SHOPPING ONLY

WASHERS — DRYERS

Beatty Wringer Washer—With safety wringer, pump and water-action agitator. **Sale**, each 138.88

Beatty Wringer Washer—With safety wringer, pump timer and "swirlator" agitator. **Sale**, each 158.88

Beatty "Swirlator" Spin Washer—Twin-tub model has lint-filter on agitator, 7 lb. capacity. Use in laundry, kitchen or bathroom. **Sale**, each 198.88

Beatty Automatic Washer—limited quantity. Deep-cleans your wash with 9 power rinses, water level control, multi cycle with wash and rinse temperature control. **Sale**, each 258.88

Matching Beatty Electric Dryer — Has Perma-Press and automatic dry cycles. Infinite heat control. **Sale**, each 158.88

Simplicity Automatic Washer—2 speeds, 3 cycles, 2-year full warranty and 10-year transmission warranty. **Sale**, each 374.88

Simplicity Dryer — Matching model with automatic shut-off when clothes are dry. **Sale**, each 238.88

SEWING MACHINES

Domestic Portable Zig-Zag—2 only. Drop-in cams. Blind hem and decorator stitches. **Sale**, each 84.95

Domestic Portable Zig-Zag—1 only. Built-in light and motor. Automatic buttonholer. **Sale**, each 79.95

Domestic Straight Sew— **Sale**, each 40.00

Domestic Com-O-Matic Portable—Blind hem, button hole and decorative stitches. Built-in light over needle. **Sale**, each 99.95

Lightweight Domestic Portable Zig-Zag — 3-position needle. Buttonhole, monogram and decorative stitches. **Sale**, each 99.95

Console with Knee Control—Formica walnut finish. **Sale**, each 52.00

OCCASIONAL TABLES

Spanish Design Tables—End table 20"x30", coffee table 20"x60". Simulated dark oak Arborite tops with turned legs.

End Table, **Sale**, each 44.95

Coffee Table, **Sale**, each 49.95

Spanish Design Tables—End table 18"x27", coffee table 18"x48". Simulated black marble. Arborite tops. **Sale**, each 36.99

Traditional Style Tables—End table 18"x27", 19"x47". Italian Provincial legs with scalloped edges. Tops are walnut veneer. **Sale**, each 59.95

Traditional Style Tables—End table 18"x28", coffee table 18"x54", drum table 32" diameter. Arborite tops with walnut finish. **Sale**, each 39.95

French Provincial Tables—In cherry fruitwood. Step table 18"x25", end table 18"x28", coffee table 18"x48", cigarette table 25" square. **Sale**, each 39.95

Hall Mirror— **Sale**, each 44.95

Hall Console— **Sale**, each 59.95

Italian Provincial Tables — Walnut veneer finish. End table 18"x28", commode with 1 drawer 18"x28", coffee table 18"x54". **Sale**, each 54.95

3-Piece Coffee Table Sets — Arborite tops. Sets consist of one coffee table 16"x42" and 2 step tables each 16"x25". **Sale**, set 29.95

Arborite Coffee Table—18"x48" in modern design. Matching step table available. **Sale**, each 9.95

1 hour Parking No Cost to You

Next door in the Civic Parking Garage

Please arrange for the cartage company of your choice.

REFRIGERATION

Beatty Frost-Free Refrigerator—2 only. 101 lb. freezer, cantilevered shelves, butter conditioner. Coppertone only. **Sale**, each 348.88

Beatty Frost-Free Refrigerator — 2 only. Regular model with 101-lb. freezer, adjustable shelves, twin porcelain crispers. Coppertone only. **Sale**, each 298.88

Beatty 10 Cu. Ft. Refrigerator—52-lb. freezer storage, adjustable shelves, full width crisper, dairy bar door. White. **Sale**, each 198.88

Coppertone, avocado or harvest gold. **Sale**, each 208.88

Viking 15 Cu. Ft. Chest Type Freezer—525 lb. chest type freezer. Quick-freeze compartment. Removable storage basket. Locking lid. **Sale**, each 188.88

Indesit 9 Cu. Ft. Refrigerator—Pushbutton defrost, walnut woodgrain finish. Also available in white. **Sale**, each 168.88

Indesit 4 Cu. Ft. Model—Compact size, walnut woodgrain finish only. **Sale**, each 128.88

Kelvinator 14 Cu. Ft. Frost-Free Refrigerator—Has large freezer compartment. Twin porcelain crispers, porcelain meat keeper. White only. **Sale**, each 348.88

Kelvinator 14 Cu. Ft. Two-Door Refrigerator —Automatic defrost. Large freezer compartment. Twin porcelain crispers and meat keeper. White only. **Sale**, each 268.88

BEDROOM SUITES

Factory Clear-Outs—2 styles.

Contemporary 3-Piece Suite—65" triple dresser with tilting mirror, 4-drawer chest and panel headboard. Light oak veneer finish, antique brass handles. Dovetailed sides and centre drawer guides. Solid top and gables. **Reg. 299.99. Sale**, 3-pce set 229.99

Mediterranean 3-Piece Suite — 60" triple dresser with horizontal mirror, men's chest with two doors concealing shirt shelves, two drawers and panel headboard bed that converts from 5'0" to 4'6" sizes. Simulated oak Arborite top. **Reg. 349.99. Sale**, 3-pce set. 299.99

3-Piece Bedroom Suite—Spanish design. 60" triple dresser with twin horizontal mirrors, 5-drawer chest. Simulated oak finish with antique type brass handles. **Reg. 369.95. Sale**, 3-pce. set 319.95

Modern Bedroom Suite—3-piece suite includes 48" double dresser, 4-drawer chest and radio headboard bed. Tilting mirror. High gloss finish in light oak or Cordovan mahogany. **Reg. 259.95. Sale**, 3-pce. set 229.99

3-Piece Bedroom Suite — Consists of 48" double dresser with mirror, 4-drawer woodgrain and radio headboard bed. Walnut finish. **Sale**, 3-pce. suite 149.95

3-Piece Bedroom Suite—Consists of 57" triple dresser and mirror, 4-drawer chest and radio headboard bed. **Sale**, 3-pce. set 189.99

Open Stock Bedroom Furniture

Walnut finished Arborite tops . . . pieces include:

60" Triple Dresser and Mirror. Sale, each 89.99

48" Double Dresser and Mirror. Sale, each 64.95

36" Single Dresser and Mirror. Sale, each 52.95

4-Drawer Chest. Sale, each 39.95

Radio Headboard Bed, 4'6" and 3'3" sizes. Sale, each 39.95

Panel Headboard Bed. Sale, each 34.95

Solid Elm pieces . . . includes:

48" Double Dresser with Mirror. Sale, each 149.99

4-Drawer Chest. Sale, each 99.95

4'6" Spindle Bed. Sale, each 69.95

Night Table. Sale, each 44.95

TELEVISION

A.G.S. 20" Portable Black and White TV—VHF/UHF tuners, preset fine tuning. 1-year warranty and 2-year warranty on picture tube. **Sale**, each 188.88

RCA Victor 19" Colour TV—2 only. Preset fine tuning and automatic fine tuning. Excellent colour reproduction at a bargain price! **Sale**, each 448.88

LIVING ROOM SUITES

3-Seater, 2-Piece Chesterfield — Foam cushions, matelasse covers in goldtone, turquoise or red. **Sale**, suite 119.99

4-Seater 2-Piece Chesterfield—Moulded back, walnut wood arm protectors. Foam cushions, in lime, brown or turquoise. **Sale**, suite 179.99

3-Seater 2-Piece Chesterfield—80" long, wide arm design. Foam cushions with heavy weight tweed cover. Blue only. **Sale**, suite 149.99

4-Seater 2-Piece Economy Suite—Moulded back with wide arm design. Frieze cover. **Sale**, suite 199.99

2-Piece Mediterranean Style Chesterfield — Lawton arm, T-shape cushions. Full skirt with deep tufted button back. Tangerine and goldtone. **Sale**, suite 219.99

Danish Style Chesterfield—Modern style tub shape. Tangerine or brown. **Chesterfield only. Sale**, each 119.95

2-Piece Colonial Style Chesterfield—Woodwing back, swivel rocker. Foam back and seat. **Sale**, suite 369.99

2-Piece Semi-Traditional Chesterfield—Sloping arms, semi-detached cushion back. Full foam seats, fully skirted. Goldtone cover. **Sale**, suite 299.99

2-Piece High Back Chesterfield—Modern design 4-seater with button pleated back and wood arm protectors. Nylon tweed cover in green. **Sale**, suite 229.99

2-Piece Moulded Back Chesterfield—Modern design 4-seater. Narrow arms with walnut protectors. Matelasse cover in combination colours of green/goldtone or turquoise/goldtone. **Sale**, suite 209.99

2-Piece High Back 4-Seater — Chesterfield suite with semi-detached back and T-shaped foam seat cushions Turquoise only. **Sale**, suite 249.99

2-Piece Spanish Style Chesterfield — Deep foam cushions with foam back. Spring edge design for extra seating comfort. Cover in green or goldtone. **Sale**, suite 309.99

2-Piece French Provincial Suite—2 only. 3-seater chesterfield suite in fruitwood Showwood. T-shaped cushions. 1 in blue, 1 in goldtone. **Sale**, each 349.99

SLEEP SHOP

"Quilt Master" Unit—Popular 3/3, 4/0 or 4/6 unit featuring a 405 coil mattress, matching box spring and legs. Mattress has scroll quilted cover to foam padding over Sisal and wool filling. Flexalator spring support. Edge-guard wire support on all sides. **Sale**, unit 89.99

Mattress and Box Spring Unit—Made exclusively for Eaton's. 837 pocket coil spring mattress with quilted padding over Sisal and wool padding. Each coil individually packed to give firm contour sleeping. Edge-guard support. Matching box spring. 3/3, 4/0 and 4/6. **Sale**, unit 149.99

Queen Size Mattress Units — Special purchase. Quilted cover, Edge-guard wires. 405 coil quality in 4/6 size. Damask cover. Matching box spring. **Ord. 159.99. Sale**, unit 109.99

Rollaway Cot—30" size, angle iron frame, spring filled mattress. **Sale**, each 36.99

3/3 Continental Bed Unit—252 coil quilt top over foam—by Simmons. Exclusive Adjusto-Rest coils. With legs. **Sale**, unit 59.95

Sealy Bed Units—3/3, 4/0 and 4/6 sizes. 252 coil unit with pre-built border tape edge. **Sale**, each 84.99

Sealy Concord Unit—3/3, 4/0 or 4/6 in 312 coil unit. Multi-needle stitch, heavy Sisal padding, pre-built border. **Sale**, unit 89.99

RANGES

Beatty 30" Electric Range — Controlled broiler unit, lift-off oven door, timed appliance outlet, automatic oven, storage drawer, plug-out elements. White. **Sale**, each 208.88

Coppertone, avocado or harvest gold. **Sale**, each 218.88

24" Beatty Electric Range—Economy model, has removable oven door, removable side racks. White only. **Sale**, each 168.88

24" Beatty Electric Range—As above. With picture-window oven door, large storage drawer. **Sale**, each 178.88

30" Beatty Electric Range—Automatic clock controlled oven. Picture-window oven door, storage drawer. **Sale**, each 198.88

SMALL APPLIANCES

Osterizer Blender—2-speed, with chrome base. **Reg. 39.99. Sale**, each 29.95

Lewyt Canister Type Vacuum Cleaner — Attachment tools with carrying caddy. **Sale**, each 42.88

SLEEP OR SIT

2-Piece Daveno Set—With bedding box. Walnut wood arms, floral upholstered. **Sale**, set 149.99

2-Piece Daveno Set—With bedding box. Walnut wood arms, reinforced vinyl covers in green, brown, goldtone. **Sale**, set 199.99

2-Piece Daveno Set—With bedding box. Upholstered arms, reinforced vinyl covers in green, black, oxblood. Swivel rocker. **Reg. 219.99. Sale**, set 199.99

Simmons Hide-a-Bed—With easy opening frame, Slumber King mattress. Bedding can be left on when closed. Covers in vinyls, nylons . . . assorted prints and colours. You save because of a factory selection clear-out! **Sale**, each 219.99

Sealy Redi-Bed—Converts easily from comfortable chesterfield to double bed. 252 coil mattress, bedding can be left on when closed and folded away. Brushed nylon cover in green, rust, tangerine. **Sale**, each 189.99

OCCASIONAL CHAIRS

Tub Chairs—Foam cushions, wide colour selection to complement almost every decor. **Reg. 89.95. Sale**, each 69.95

Swivel Rocker—Walnut wood arms, nylon frieze covers in good colour choice. **Sale**, each 44.99

Cogswell Rockers—High pillow back style with upholstered arms, nylon frieze covers in brown, green, gold and tangerine. **Sale**, each 54.99

Traditional Style Chairs—French or Italian designs. Some with arms, some without, back styling ranges from tufted backs, plain backs, pleated backs. Assorted colours. **Sale**, each 64.99

Decorator Chairs—In elegant French Provincial style. With fruitwood legs, deep foam seat and backs. Good colour choice. **Sale**, each 59.99

Recliners — With reinforced vinyl covers, button tufted back, foam seat. Adjusts to any position. Green, brown, black or gold. **Sale**, each 69.95

Nylon Tweed Covered Recliner—With Lawton arm, 3-position style. Green, brown, gold or tangerine. **Sale**, each 99.95

Reinforced Vinyl Covered Recliner—High back style with rolled arm, foot rest. Tan, gold, brown or green. **Sale**, each 79.95

High-Back Recliners—Deep foam cushion back and seat, covers of glove-soft reinforced vinyl. Oxblood, black, green, brown or gold. **Sale**, each 99.95

Deluxe High-Back Swivel Rocker — Foam cushion, reversible seat and foam back, matelasse cover in assorted shades. **Sale**, each 99.95

Luxury Model Recliner—Features a grained vinyl cover that simulated real leather to a "T". Shepherd castors for easy moving . . . deep foam seat and back that adjusts to three relaxing positions. Reinforced vinyl in moss, oxblood or gold. **Sale**, each 109.99

Charles

Vancouver System Cited

More Legal Aid Clinics Considered

By BARBARA McLINTOCK

The Victoria Bar Association has set up a committee to study the possibility of extending the civil legal aid system presently operating in the city.

The committee, chaired by Victoria lawyer Robert Hutchison, is looking at the feasibility of setting up a system of neighborhood legal aid clinics and a lawyer referral service. Both these projects are running unsuccessfully in Vancouver.

At present the association operates one legal aid clinic a week at the Law Courts building. At this clinic those requesting legal aid are screened by two lawyers, Hutchison said. Those who are found to need the aid and be eligible for it are given the name of a lawyer.

All the lawyers in the bar association take turns handling legal aid cases, Hutchison said.

Most of the cases handled at the weekly clinic are civil ones, Hutchison said. Most of the criminal matters where legal aid is involved are dealt with through the Salvation Army at the city jail.

Neighborhood clinics, as they are set up in Vancouver's Inner City project, would operate along much the same lines as the weekly clinic, Hutchison said.

However, it is hoped that neighborhood clinics will reach people who need aid but find it inconvenient to attend the clinic at the courthouse. It is also possible that the clinic will attract people who find the structured atmosphere of the courthouse too threatening, Hutchison said.

Before setting up such a program, Hutchison said, the bar association would confer with others in the field, such as the Family and Children's Service, the John Howard Society, and community youth workers.

It was important, Hutchison said, that questions about the difficulty of starting such a project and about the demand for it be answered before setting up a pilot program. He noted that the character of Victoria is different from that of Vancouver and that what is a very successful project there might fail here.

In the Vancouver project, the law society has prepared an indexed list of lawyers who deal with various types of cases. When people phone the service they are given the name of a lawyer who deals with their type of case.

This lawyer gives people a first appointment at a cost of $5, then advises them of legal resources available.

The Victoria bar is not big enough to duplicate this service, Hutchison said, but it is hoped a modified version of it could be put into operation.

Another service which is being looked into is that of giving free counsel in divorce cases, Hutchison said. At present the weekly clinic does not have the resources to do this, he noted, but it appears the demand is high.

Although do-it-yourself divorce kits are gaining in popularity, he said, it appears assistance from the bar association will be necessary to meet the demand.

Seen In Passing

Charles Lavertu eating a potato chip. (The manager of a fish and chip shop, he lives at 4049 Zinnia Road with his wife **Sherry**. His hobbies are photography and all sports.) . . . **Gloria Gray** home from Vancouver for the weekend . . . **Judy Davis** climbing in a window . . . **Betty Firth** out driving . . . **Tim Hollywood** walking near a duck pond . . . **Joyce Carruthers** on her way to the hairdresser . . . **Alleia Sandy** preparing for a luncheon guest . . . **Jo-Anne Wigen** waiting for a bus . . . **Haydn Thomas** going to an art history lecture.

Flights Cut Due to Fog

Air Canada reported one flight to Vancouver was cancelled and another was delayed from Patricia Bay Airport Saturday due to fog which shrouded Vancouver for the second morning in a row.

Airport manager Jack Knowland said fog over Vancouver and Seattle airports prevented flights from coming in Saturday.

Sky Above–Dirt Below

Popular Mount Tolmie lookout vantage point is in process of being extended by new dirt fill, but just plain exuberance of youth makes this pair jump for joy. Mary Grogan, 11, of 3307 Aldridge, Saanich and her friend Juanita Bruch, 11, of 1525 Cedar Hill Cross Road, Saanich, display that "school's-out" feeling Saturday as they examine new project.—(William E. John)

Extremist Element Growing

Ottawa Ignores Indian Requests

The extremist element among Canadian Indian people will continue to grow stronger unless the race is given the right to control its own affairs, the president of the National Indian Brotherhood of Canada said here Saturday.

"We are not a violent people," George Manuel told about 450 people at the University of Victoria. "All we're asking for is justice, but justice within the framework of our own beliefs.

* * *

"We have a young Indian generation that is impatient and is going to take the law into its own hands. We're trying to prevent that by asking the federal government to negotiate with us.

"The extremist element will continue to grow until something violent happens if we are not allowed to manage our own affairs."

* * *

Manuel, who was a last-minute replacement for scheduled speaker Harold Cardinal, author of The Unjust Society, told the crowd that control of the Indian Affairs budget was the first priority and cited a remark attributed to former Indian Affairs minister Arthur Laing to the effect that the Canadian people were giving $127 million to the Indian people and wanted their money's worth.

"That's not quite true," he said. "Through an act of parliament, they made $127 million available to the department of Indian Affairs, not to the Indian people.

* * *

"Look at the conditions on any Indian reserve and then look at Centennial Towers where the department of Indian Affairs has its offices," he said.

"See the differences in environment between the Indian people and the people who make decisions for them and you'll know how much of that money gets through to the Indian people."

The government completely ignored Indian requests in its white paper policy suggestions last year, said Manuel, who was chairman of the consultations between Indians and federal officials.

* * *

He said that while the Indians had asked for recognition of their treaties, investigation of their aboriginal rights and keeping the reserves, the white paper had recommended the opposite.

"The department of Indian Affairs has no intention of listening to the Indian people," he said. "It only listens to its civil servants. . . . The minister is not strong enough to face up to this establishment.

"There is complete distrust between the federal department and the Indian people and like in a marriage, when there's no trust left, there's no more marriage."

* * *

Manuel said it was a "myth" that turning over services from one agency to another would improve conditions and cited the example of the Metis people who are administered differently from the Indians but "are just as poor, if not poorer."

"The only way that the Indian problem, which should hang on the conscience of every Canadian, will be solved, is when the Indian people are allowed to manage their own affairs within the framework of Indian beliefs," he said.

"If the French can be given the right to be different, we can be different, but still within the framework of the Canadian constitution."

* * *

He said it was imperative that the Indians negotiate directly with provincial governments "because our needs are unique."

In reply to a questioner who observed the Indian people had developed a lot in the past century, he said, "Yes, we've come a long way, but the rest of society has kept moving too, so the gap still remains."

Manuel, whose address was frequently punctuated with bursts of applause from the audience, was one of the featured speakers in a weekend symposium on the Indian in Society being sponsored by the UVic Native Students Union.

The symposium continues with a panel composed of Indian students in the student union building at 9:30 this morning.

Welfare Burden Must Be Eased, Spokesmen Say

Make-work programs, cigarette taxes or federal assistance should be used to alleviate the increasing burden of welfare costs according to an area MLA and a low income group spokesman.

•

Oak Bay Social Credit MLA Dr. G. Scott Wallace said in an interview Saturday that it is unfair to expect municipalities to continue to absorb the cost and suggested that a ceiling should be placed on the municipal contributions.

He said the federal government should offer more help since it was federal anti-inflation programs which were deliberately causing unemployment.

* * *

Wallace was commenting on a nearly 40-per-cent increase in the municipal share of welfare costs announced Friday by Premier Bennett.

The increase, to $1.58 per capita from $1.06 at the beginning of the year was the second such increase in 1970.

Municipal share of welfare is 20 per cent, with the province putting in 30 per cent and the federal government 50 per cent.

The increase was predicted earlier this year by welfare administrators in Victoria and Saanich who pointed to rapidly increasing numbers on the welfare rolls.

* * *

"I am in agreement with those who think that the burden which is being placed on the municipalities is excessive," said Wallace.

He suggested that when high costs appear an extra amount should be raised equally by the federal and provincial governments, both of which have diversified ways of raising taxes.

* * *

The provincial government, he said, could always turn to placing a tax on cigarettes, which could also have the salutory effect of causing some people to give up smoking.

Victoria Low Income Group chairman Walter Olszewski suggested that make-work programs which offered reasonable wages could take people off the welfare rolls.

* * *

He told the Colonist the training programs usually offered welfare people were at minimal wage scales, below the $1.50 minimum wage because of the "training" aspect of the programs.

"A lot of money has been wasted by the welfare department itself," said Olszewski.

* * *

"There's the half million dollars given to the Public Alliance of Businessmen for whatever it is they are supposed to do," he said.

"One thing I do know, the poor people haven't received an increase in their rates."

Conference Also Urges Pollution Controls

Island Grits Strong Monarchists

The Liberal Party of Canada should come out clearly in support of the continuation of the monarchy in Canada, according to the Lower Vancouver Island Liberal Association.

A resolution to this effect was one of 39 passed by the association's regional policy conference which ended at the Imperial Inn Saturday.

Among other resolutions passed were that:

● The federal government establish a council for environmental control which would set uniform minimum levels for pollution of air, water and land.

● The justice minister be urged to present strong legislation immediately that will control all phases of data bank systems to safeguard the privacy of the individual.

● The housewife be allowed to contribute to the Canada Pension Plan.

● A national park for the people of Canada be created in the Gulf of Georgia providing a resource for recreation and a sanctuary for wildlife.

● The federal government legalize and institute controls over the sale of marijuana.

● Attempted suicide no longer be a crime.

● Permanent youth hostels be built across Canada.

● Canada declare sovereignty over the continental shelves extending below the Atlantic, Pacific, and Arctic Oceans, off Canada.

Delegates chosen to the national Liberal Convention in Ottawa Nov. 20 to Nov. 22 were: Alice Ages, Eric Burgoyne, Michael Donnison, Mrs. Lee Jamison, Harry Rae, Mrs. David Ranson, Malcolm Anderson, Ray Bryant, Mrs. Mel Couvelier, Patrick Palmer, Louis Lindholm and Jim Hamilton.

'Job For All–and Must Be Done'

Appeal Needs Full Involvement

By DON GAIN

The success of the United Red Feather-Red Cross Appeal for the Community Chest is up to the citizens of Greater Victoria and everything should be done to involve everyone in the community, Appeal chairman Commodore Victor Henning said Saturday.

"It's a community chest," Henning said, "and people from every walk of life should be involved in it."

"I hope eventually to see an Indian on the board of directors because we should be active in the problems of Indians. And, in addition to Larry Ryan (secretary of Victoria Labor Council) being on the board, I think we should have one or two other labor representatives."

The Chest is doing an adequate job, he went on, "but we've got to keep examining new situations and conditions in order to keep up with social change."

"And the only way we can do it is if everybody gets involved. If the Community Chest is a community effort, it has to be a total effort."

The job at hand, this year's drive for $701,314, has to be done, the chairman said.

Twenty-six Community Chest agencies will benefit from this year's appeal. One new agency has been added, the Western Institute for the Deaf.

Other agencies are the Red Cross, Alano Club, Boys' Club of Victoria, Boy Scouts, B.C. Borstal Association, Canadian Arthritis and Rheumatism Society, Canadian Mental Health Association, CNIB, Canadian Welfare Council, Christmas Bureau, Columbia Coast Mission, Community Council of Greater Victoria, Family and Children's Service, Greater Victoria Association for the Retarded, G. R. Pearkes Clinic, John Howard Society, Muscular Dystrophy Association, St. John Ambulance, St. Vincent De Paul Society, Silver Threads, SPCA, Multiple Sclerosis Society, VON, Volunteer Bureau, YM-YWCA.

Area businessmen will wear aprons everywhere all next week in support of United Appeal if plan of board member Jack Baines succeeds. Boys' Club of Victoria members are making aprons which are available at club, 1240 Yates, at $1 each. Members of club, which is Community Chest agency, are, from left, Larry Briggs, 11, Bobbie Kaye, 10, Floyd Briggs, 9, and Leonard Laycock, 11. — (Ellis Shipman)

'Movers' Nabbed

Three Victoria area people ran afoul of the law when they unofficially started a "furniture moving business" and removed some furniture from a house without the owner's knowledge early Saturday, Victoria police said.

Police spokesmen said a bystander became suspicious when a truck pulled up to a house at 1137 Mason and one of the occupants of the truck entered the house through a window. They said the bystander promptly telephoned police.

Police said they stopped a rented truck nearby and found a chair, a rug and three small pictures inside.

Mrs. Theresa Smith, of 1821 Chambers, told police she had moved from 1037 Mason Thursday and had planned to pick up remaining articles in the house Saturday, police said. They said total value of the articles stolen was under $50 and that three suspects would be charged.

Noted Visitor

Rear Admiral R. H. Leir, Commander, Maritime Forces Pacific, will attend the 29th annual meeting of 38 air cadet squadrons from B.C., to be held in Vancouver, Oct. 17.

Doing The Town

With DOROTHY FRASER

Good fashion starts with a hat . . .

Bare heads, we read on all sides, will soon be as passe as bustles . . . so isn't it lucky we have Miss Frith's whose millinery department is literally overflowing with beautiful hats in all the latest styles . . . all the most wanted colors . . . selected to highlight and complement all the new clothes! . . . We did a spot of browsing in Miss Frith's the other day and were shown some terrifically chic chapeaux fresh out of their tissues . . . There's an American Beauty beaver hat with brim swooping up one side, held with a strap of grosgrain . . . for all the world like those we've been seeing on Princess Anne . . . A bone-colored beaver shaped like a fedora with a little gold ball for trim . . . a smart suit hat, this . . . We love the deep purple crushed velvet hat with high crown and soft, floppy brim . . . the sort of thing a tall woman wears to perfection . . . A black beaver hat has upturned front brim, and wet-look quill swooshing down the back . . . These are just our favorites . . . but we assure you Miss Frith's have the utterly perfect hat for every woman! . . . Do look at their new umbrellas too . . . there's a perfect smasher in bright scarlet nylon with wet-look crinkle patent carrying case which slips over your arm . . . A bumbershoot like this should dispel rainy day blues! . . . **Miss Frith Millinery & Fashions, 1617 Douglas St., 383-7181.**

A square yoke of speckled ostrich feathers highlights a demure grey satin dirndl dress.

Ahoy! The starving fisherman! . . .

We get the surprise of our life when we saw the original paintings by commercial fisherman Hans Furcht hanging on the walls at Standard Furniture this week! . . . Someone referred to him . . . facetiously, we hope . . . as "the starving fisherman" . . . But we can only say that if he's half as good a fisherman as he is an artist . . . Mr. Furcht should be sitting very pretty indeed! . . . Self-taught he may be, but his pictures are excitingly beautiful . . . He knows the sea in all its moods . . . gets terrific effects with the use of palette knife, rough textures and warm, evocative colors . . . Mostly seascapes, fishing boats, harbour scenes . . . you can almost feel the salt spray churning angrily in his depiction of a fishing boat in a storm . . . taste the fog in a wharf scene . . . breathe the sea air in all the water pictures . . . experience the evening calm in a lovely picture of five fishing boats tied up after the day's take . . . Actually, Mr. Furcht paints moods rather than pictures . . . there's a touch of the impressionist in his work . . . It adds up to an easy-to-live-with style that will appeal to lovers of the abstract as well as to traditionalists . . . Do go see these exciting pictures by "the starving fisherman" (he paints them as a hobby during the winter months) . . . They're all for sale, and quite reasonably priced at . . . **Standard Furniture Co., 737 Yates St., 382-5111.**

New boots fit like a second skin. Most are laced. Made of stretch nylon, or jersey, canvas, linen or denim.

Rings on her fingers . . .

We saw a particularly interesting display of rings when we visited de Goutiere, Jeweller, the other day . . . And seeing as how this is October . . . and that the opal is the October birth stone . . . we'll start off by telling you about the lovely 14K gold ring sculptured in almost a Persian style, set with a softly glowing opal, and four little diamonds . . . Most unusual, and a beautiful gift for an October birthday . . . There are several other pretty opal rings too . . . as well as a dainty opal and amethyst bracelet set in gold, and priced at $325 . . . A very modern ring is of textured gold, set with a fine peridot and sprinkled with small amethysts . . . A big baroque pearl with a tail is the inspiration for an interesting ring whose sculptured gold setting has been designed around it . . . and another ring we like consists of three garnets in a nuggety gold setting . . . Mr. de Goutiere showed us a beautiful new bracelet in solid gold . . . a handsome, heavy piece with removable links . . . which could be added to if one would like to make it into a necklace . . . Price tag on this reads $425 . . . And an Italian-made bracelet twisted like a rope . . . a combination of green and pink 18K gold . . . is very rich-looking . . . changes color most intriguingly . . . $225 . . . **de Goutiere, Jeweller, Ltd., 2524 Estevan Ave., 592-3224.**

Women have never had a more exciting choice of fashion laid before them, or such freedom to pick and choose what suits them best.

Fashion a-foot by Amalfi . . .

Main points of interest we noted in the new Amalfi dress shoes for fall . . . which we saw, of course, at Munday's to whom Amalfis are exclusive . . . are slightly higher heels, a daintier, more delicate look, and side interest in the way of cut and ornamentation . . . The design called "Tamara" is a sleek pump in black or mink brown calf . . . with a foot-hugging elastic under the vamp, and a little silver side buckle . . . "Sasso" has a bias cut throat line . . . again demonstrating the swept-to-one-side line . . . finished with a little leather loop . . . It's a particularly neat and good-looking shoe in butter-soft black or navy kid . . . As you know, "skins" are very much in vogue . . . and the Amalfi pump called Kosik is a python print leather . . . realistic enough to fool a python . . . but much more durable, we're told . . . Comes in a taupe-ish, almost nothing color which you could wear with anything . . . also in black . . . A trim like a little gear adorns this beautifully-fitting shoe . . . Beautifully fitting, too, are the Amalfi evening sandals in gold and silver kid, and black suede . . . The latter is priced at $27.95 . . . the rest of these Amalfis run between $31.95 and $37.95 . . . **Munday's, 1203 Douglas St., 383-2211.**

Pantsuits and midi-length coats will be worn by little girls as well as by their mothers, according to a fashion publication.

Now's the time to save on that new permanent . . .

How's your hair behaving these days? . . . Sets staying in the way they should . . . or collapsing like pricked balloons a couple of days after a visit to the hairdresser? . . . Ours had been in that unhappy state for several weeks until we took time off for a new permanent at House of Glamour . . . and now we feel like a new woman . . . our fine, recalcitrant tresses once again full of bounce and body! . . . There's never any question of whether or not a H of G permanent will "take" properly . . . It's custom-tailored to do the most for one's particular type of hair . . . given with skill and expertise . . . topped off with a flattering new hair styling we promise you will delight you (and your husband!) . . . And now that we've made you these promises, here's the pay-off . . . Starting next Monday, and continuing all through October, House of Glamour will hold their annual fall permanent wave sale . . . which means you'll get a substantial reduction on every single type of permanent and body wave given in both their shops . . . both downtown and at Junction Centre . . . If your hair's ready for a new perm, do take advantage of this big perm special at H of G . . . you'll get the best permanent you've ever had . . . and save money in the process! . . . Make your appointment now at . . . **House of Glamour, 658 View St., 386-6188 or 1639 Fort St., 386-7715.**

Belts stand on their own as fashion items this year. They can be the focal point of an outfit.

New arrivals make Wilson's fashion scene . . .

People ask us if Wilson's are showing midis this fall . . . Certainly they are . . . though they haven't gone all-out on them . . . If you'd like a midi, you'll find one . . . But if you want to continue doing your own thing, why, there's plenty of smart clothes to choose from . . . However, we'll tell you about a few of the new midis we admired at Wilson's . . . A knit costume with solid-color charcoal coat fastened with flat gold buttons . . . long-sleeved dress with charcoal, grey, cognac and yellow variegated stripes . . . Same stripes and fringe on the long, separate scarf . . . Size 10, $225 . . . If you're a camelhair aficionada, there's a very smart light-weight camelhair dress trimmed with matching python . . . A luxurious tweed coat in brown tones has tawny fox notched lapel collar and cuffs . . . Wonderfully warm and devastatingly smart . . . Another elegant coat is black worsted with removable ocelot collar . . . Very good-looking is the brown herringbone tweed coat with leather belt and sheared opossum collar in matching tone . . . size 16 and tagged at $210 . . . ditto a size 12 in black herringbone . . . Wilson's got some more new pantsuits in the other day . . . Italian knits . . . and some very wearable wool dresses from England . . . the latter priced as low as $37.50 . . . **W & J Wilson Limited, 1231 Government St., 383-7177.**

A dashing black midi-length cape is worn with matching pants and wide brimmed hat.

Lay in your trick or treat supplies . . .

Maybe it seems a bit early to be talking about Halloween . . . but our reason for bringing it up now is that starting next week . . . your Northwestern milkman will be carrying some very fine quality Halloween candy along with all the other good things he packs in his big truck . . . which, as we've told you previously, is a real "supermarket-to-your-door"! . . . This takes the form of a pliofilm bag filled with 101 delicious individually-wrapped suckers . . . in several different colors and flavors . . . priced at a mere 99 cents . . . Enough to take care of all your Halloween trick or treating . . . and you'll be sure you're handing out good, wholesome candy to the kids . . . the kind of candy you hope people will give your children! . . . Mind you, there's only so much of this candy available and it can't be re-ordered . . . so get your order in early . . . Then . . . come the witching night . . . you'll be all set for treating the young hobgoblins royally! . . . If you're economy-minded . . . and who isn't these days? . . . do consider the advantages of Northwestern's 3-qt. plastic jug of milk . . . Costs less and keeps beautifully in your fridge . . . And serve lots of Velvet ice cream for dessert this month . . . You'll enjoy the October feature flavor . . . delectable Orange Pineapple! . . . **Northwestern Creamery Ltd., 1015 Yates St., 383-7147.**

100 Years in City

—William A. Boucher

Mrs. Roberta Robertson

Victoria-born Roberta Elizabeth Robertson looked happy as she celebrated her 100th birthday Saturday and no wonder — 22 members of her immediate family were there to help her celebrate the event and to wish her many more.

The relatives and friends, 65 in all, came from as far as Australia and Quebec to mark the event in the Governor's Suite in Executive House.

Mrs. Robertson's father, Lieut.-Col. Richard Wolfenden, in 1858-59 brought the Royal Engineers here from England. His fiancee, Kate Cooley, joined him after a trip which included boat and train journeys across the Isthmus of Panama.

The couple was married in 1865. Wolfenden became Queen's Printer.

★ ★ ★

Mrs. Robertson was born on Oswego Street, Oct. 3, 1870. The section was the only residential area in Victoria at that time.

Roberta Wolfenden married Charles Bishop Innes in St. Paul's Church in Esquimalt in 1899. They had four daughters. Her husband died in 1924. In 1936 she married Duncan Robertson. She has seven grandchildren and 19 great-grandchildren.

Guests were greeted by a daughter, Mrs. Jocelyn Bolton of Prince Rupert and granddaughter Mrs. David Lawson of Vancouver.

Guests included her sisters, Mrs. Guy Constable, Creston, and Mrs. J. H. Hamilton, of Victoria, and a brother, Victor Wolfenden of Vancouver. brother, Victor Wolfenden of Vancouver.

Mrs. Peter Hunt, a granddaughter, came from Australia and a grandson, Alan Hewlett, with his wife and three sons, came from Montreal.

Mrs. Robertson lives a quiet life now in Pemberton Road private hospital but says she has always lived a quiet life.

In an interview on her 98th birthday Mrs. Robertson said young people expected too much today and recalled that when she was a girl in Victoria there were no cars to run around in.

★ ★ ★

She advised young people to today not to "go wild" but to enjoy themselves and their friends — advice she obviously follows herself as she seemed to be enjoying herself at her 100th birthday party.

Sneaky Parents

Snoop-Phone Found

ANN LANDERS

Dear Ann Landers: I am a 17-year-old girl with a parent problem. This morning while in the garage looking for some nails, I ran across a wooden box. I removed the lid and found a piece of cardboard over the top of the contents. I took the cardboard out and there was a telephone staring me in the face! The mouthpiece was covered with adhesive tape.

For about a year I have noticed that every time one of my friends telephoned me, either Mom or Dad went out to the garage. Now I know why. I've caught my mom digging in my purse three or four times, and of course I didn't like it, but installing a phone so they can listen in on my calls is too much.

I am sick inside just thinking abou ti.t Please tell me what to do. I will take your advice, whatever it is. — **C.C.**

Dear C.C.: Tell your parents you have discovered the hidden telephone. Let them know you are disappointed that they have so little confidence in you that they would eavesdrop to learn what goes on in your life.

Obviously there is a serious lack of communication and mutual understanding in your family. I recommend counselling for all of you.

□

Dear Ann Landers: Your advice to "His Wife," the woman seeking help for her non-reading husband, was eagerly accepted throughout the country. The director of U.S. Programs, Laubach Literacy, Inc. Box 13, Syracuse, N.Y. 13210, was swamped with inquiries. They received well over 2,000 letters in a short period of time.

The overwhelming response came just before Dr. Frank Laubach was stricken with a fatal illness. It was most gratifying to all of us and we thank you from the bottom of our hearts. You have helped thousands of people get a fresh start. — **Cincinnati Tutor.**

Dear Tutor: I appreciate the compliment but you are too generous. It was Dr. Frank Laubach who helped thousands of people "to get a fresh start." I was merely the vehicle for transmitting the information. The service performed by this magnificent man is incalculable.

The difference between a person who can read and one who is illiterate can be compared to an electric cord that is lying on the floor and one that is plugged into a live socket.

□

Dear Ann Landers: Am I being childish? If you think so please tell me and I will change my attitude.

I became engaged three weeks ago. My engagement ring is beautiful and I am so proud I want to show it to all my friends. Several girls have asked to try on my ring so they can see what it looks like on their hand. I always say, "Of course — go ahead" and I give it to them. Although there's a smile on my face there's murder in my heart. I hate it!

Few things are as intimate as an engagement ring. I can't understand a girl wanting to try on someone else's. I would sooner ask to use a friend's toothbrush. Am I crazy? — **Celeste.**

Dear Celeste: I don't think you are crazy, but you are a bit warped on the subject of your engagement ring. The girls who ask to try it on are paying you a compliment. They are putting themselves in your place — imagining the ring is theirs. So please try to see it that way and replace that murder in your heart with a little compassion, Doll.

First Talk, Then Abort

TORONTO (CP) — Women contemplating abortions should not decide to go ahead with the operation without the advice of a family physician, says a psychiatrist and a sociologist. Dr. R. M. Boyce and Dr. R. W. Osborn, both of London, Ont., conclude after a seven-year study that despite agitation for abortions on demand, most women need to talk out the problem with a doctor.

Irish Stone Army Post

LONDONDERRY, Northern Ireland (AP) — Religious strife broke out again in Northern Ireland Saturday.

Two dozen youths stoned a British army observation post atop a downtown building in Londonderry, trapping shoppers in the department store below.

Merry Milkman Turns Them On

LINCOLN, England (UPI) — Eighty housewives have sent a petition to the Lincoln co-op protesting the transfer of milkman Norman Johnson to another route. They say he is cheerful and courteous. "He's a real old-fashioned milkman," said Mrs. Josephine South. "Not like the grumpy types we get these days."

Drip 'Em Dry

Feds Wring Out Soggy Chicken

WASHINGTON (UPI) — Too much water in a supermarket chicken means added weight and higher cost to the housewife.

Now the agriculture department plans to insist that the birds be "drip-dryed," if necessary to meet federal moisture regulations.

The new policy grew out of a 1969 general accounting office report which cited 44 poultry plants for exceeding moisture tolerances on their processed birds.

All marketed poultry contains some water because the birds are chilled in an ice-bath after slaughter to kill bacteria. But the amount of water remaining in the poultry is regulated by law. In ice-packed chicken, for example, the limit is 12 per cent added moisture.

The new rules, which take effect Jan. 4, empower federal inspectors to test poultry at least every day for moisture content. If a batch of birds is too soggy, it can be held for drying before being sent to the market.

Clubs and Societies

Members of the Ladies' Auxiliary to the Canadian Scottish Regiment will meet at 8 p.m. Wednesday in the sergeants' mess, Bay Street Armory.

□

MARITIME MEETING

The Womens' Auxiliary to Maritime Command, Pacific, will hold its regular monthly meeting at 8 p.m. Wednesday in the officers' mess, CFB Esquimalt.

□

CRAFT SALE

Arbutus Craft for handicapped adults will hold a craft sale in the War Amputees Hall, 1610 Oak Bay Avenue, from 1:30 p.m. to 9 p.m. Oct. 15 and 16. There will be Christmas cards, basketry, artist's canvasses and other examples of craft work on sale.

□

YWCA RUMMAGE

The Ladies' Auxiliary to the YM-YWCA will hold a rummage sale from 6 to 9 p.m. Friday, Oct. 16, at the YMCA, Broughton Street.

□

PAST MISTRESSES

The Past Mistresses' Club of the Ladies' Orange Benevolent Association will meet at the home of Mrs. R. W. McKay, 1599 McRae at 2 p.m. Oct. 13.

□

CATHOLIC WOMEN

The Victoria Diocesan Catholic Womens' League will hold its quarterly meeting in St. Peter's Church, Nanaimo Oct. 10. There will be a short business meeting in the morning followed by a series of workshops in the afternoon.

REGISTER NOW FOR

S-T-R-E-T-C-H & SEW

Sewing Classes

STARTING OCT. 26th

(Day or Evening)

Learn the new, easy, fun way to sew with knit fabrics.

NANAIMO RESIDENTS

Classes soon starting in Nanaimo. Watch for further information in your local newspaper.

S-T-R-E-T-C-H & SEW FABRICS

2541 Estevan Ave., 592-9622

SAVE MONEY

Make your own clothes on a

Studio

HOME KNITTING MACHINE from $149.50

849 FORT ST. 385-9841

Victoria YARN BARN

IN NANAIMO, 87 NICOL ST. 754-4612

the Bay

BEAUTY SALON

It's Smart! It's NEW!

It's the

SET-LESS POODLY PERM

Easily cared for — set with a brush! Our experts show you how. Simply wash and brush into place.

Use Your All-Purpose Account

The BAY, beauty salon, second floor
Phone 385-1311

Inflation?

Not at

FOSTER'S FURS!

This Week's Special

MUSKRAT JACKETS $295

see

FOSTER'S FURS

762 Yates Street

383-2514

A Wedding Day to Remember!

Look radiantly elegant in your bridal gown from Taylor's.

Feel breath-takingly beautiful too . . . capture the wonder of your wedding day with your attendants garbed in complementing bridesmaids' dresses, veils and headpieces.

Choose here, your going away outfit, ensembles for mothers of the bride and groom and important guests.

We offer a complete bridal service in our salon.

Wedding Gowns from $50.

Taylor's apparel LTD.

Bridal Salon

725 YATES STREET

PHONE 383-6915

AP

Two countries' leaders pose in garden

Queen Attends Nixon Lunch

LONDON (UPI) — Queen Elizabeth broke with protocol in tradition-conscious England Saturday to attend a lunch for President Nixon and his wife Pat.

The Queen, wearing a bright tangerine coat and matching hat, flew from her Scottish home, Balmoral Castle, for the lunch given by Prime Minister Edward Heath at Chequers, the country estate of British prime ministers 30 miles outside London.

* * *

Normally, as head of state she would be host to such an affair for a visiting head of State. It was her first visit to Chequers, and aides said her decision to accept Heath's invitation was a mark of her esteem for the Nixons.

She thanked them for the hospitality shown her children, Prince Charles and Princess Anne, during their recent Washington visit, and exchanged "mother talk" with Mrs. Nixon, who wore a scarlet wool suit and black fur hat.

* * *

The 44-year-old queen asked Nixon how he found Yugoslav President Tito, whom he visited earlier in the week.

"He's 78 but he has the vigor of a man of 50," Nixon replied.

"My sister (Princess Margaret) spent a week there in the summer and it was just marvelous," the Queen commented.

* * *

About 200 Britons gathered outside the gates of Chequers during the lunch—among them two groups of demonstrators.

One group of about 50 Communist party members waved posters with such slogans as "U.S. get out of Vietnam" and "Stop this brutal war" when the Queen's claret-colored rolls royce, flying the royal standard, rolled through the gates to the mansion.

* * *

Another group carried placards protesting a government plan to merge their village with the nearby town of High Wycombe.

They were there to draw the attention of the Queen or Heath, not Nixon.

Pat's Home

LIMERICK, Ireland (UPI) — First Lady of the U.S., Pat Nixon, conceded in London Saturday that for the first time on her trip she was tired, wanted to "put her feet up, have a cup of tea and gossip." But if she was tired, she didn't show it when she set foot in Ireland.

Mrs. Nixon, who has been looking forward to meeting her many Irish kinfolk, spontaneously hugged a young hostess from Aer Lingus — national Irish airline — when the Nixons arrived in Ireland and the girl gave Mrs. Nixon a pink and red bouquet.

The president seemed to defer to his wife and Mrs. Nixon showed her Irish warmth and spontaneity that she usually displays only in small, intimate groups.

President Nixon said he wasn't too sure of his Irish ancestry, but he had no doubts about his wife's.

"If her credentials are open to question," Nixon told the crowd with a grin, "Let me assure you when I married her she was Patricia Ryan and she celebrates her birthday on St. Patrick's Day."

Oktoberfest Slated Here

The Victoria Edelweiss Club will sponsor an Oktoberfest at 9 p.m. Saturday in the club hall, 108 Niagara.

The Oktoberfest is a traditional Bavarian festival celebrating the completion of a successful harvest. The Victoria festival will feature traditional German food, imported beer, and live music by the Blue Danube band under the direction of Wilhelm Prindl. The event is open to the public.

The aim of the Edelweiss Club is to further cultural links between Germans and Canadians. The club now has about 345 members, about half of whom have a German background.

The High Heels Are Murder

TORONTO (CP) — Learning to walk daintily and learning to sit in a miniskirt are among problems faced by a 24-year-old Toronto resident who became a woman this summer. On June 1, she had a four-hour sexual conversion operation which changed her physically from a man to a woman. She is one of an estimated 3,000 transsexuals living in Canada and the United States.

BRITISH UPHOLSTERY

Re-Upholstery. Personal calls — no obligation.

385-2222

DALE'S

Picture Crafts Ltd.

(formerly Hartley's)

'til Sat., Oct. 10

50% OFF

ALL PRINTS

When Framed Here.

• ARTIST SUPPLIES • ORIGINALS • PRINTS • FRAMING

1710 Douglas St. Opp. The Bay 383-1552

ERMA BOMBECK Spells Out Motherhood

For Strong Hearts Only

Look Magazine had a provocative story on Motherhood last month in which a New York psychiatrist said in essence: "Women don't need to be mothers any more than they need spaghetti."

I concede only that every woman does not a mother make. In fact, there should be a warning on every marriage license sold reading, "Motherhood may be injurious to your body and your sanity. For a number of years, it will rob you of your identity, your dreams of greatness, your sense of humor and your freedom to come and go as you please. The hours are killing, the responsibility overwhelming. Your bucket will be dragging. Only the strong of heart need apply."

Some would have us believe that the villain in the civil war between women is Motherhood. That's a lot of bogwash. The real villain is the overselling job they gave it in the first place.

The magazines that showed a mother breast-feeding her infant with a simple-minded smile on her face never revealed that infants have hidden teeth that only appear at feeding time.

The how-to-raise-children manuals that said simply, "To cleanse a diaper, simply dunk it in the commode." They never told me I had to hang onto it and that union plumbers were $12.50 an hour.

The slick magazines promised me a relaxing bath at the end of the day that would make me sexy. How sexy can you get bathing with a box turtle and a pregnant guppy.

I never enjoyed Motherhood until I became realistic about it. Until I learned to say, "I am tired and I am going to bed. I'll get your brother off the roof tomorrow." Or, "I don't care if they are your 'lucky' underwear, Buster. That tournament is going into its fifth day and tomorrow is supposed to be windy." Or, "I am leaving this flea bag and am not returning until one of you cleans the mealworms out of my blender."

The women who do not enjoy Motherhood are the nit-pickers . . . the women who are annoyed when they find apple cores in the soap dish. The martyrs who took a tape recorder to the labor room and play it back to their children . . . the serious ones who get upset when they devote their life to their children and their kids say they love their dog more than their mother.

The ambitious ones who vow if it weren't for their kids they could have given Joanne Woodward a run for her money. The tired, exhausted women who wallow in guilt when they get a sitter and leave their kids with $200 worth of toys.

Some parts of Motherhood I love. The pride, the poignancy, the humor, the wonder of creating a life, the satisfaction of giving of yourself so that your own life has some meaning.

Some of it I'd like to phone in. The worry, the frustration, bickering, drudgery, sacrifice and the loneliness.

* * *

Maybe Motherhood and spaghetti aren't the staff of life for everyone. All I know is, I need both and I've the hips and the laugh lines to bear me out.

AMY By Jack Tippit

"Hi, Daddy! Did you bring me anything?"

To Tour Canada

Nutrition Survey Off and Running

By KEN KELLY

OTTAWA (CP) — To the attractive girls of Dr. Van Veldhoven's travelling circus, I'm triple-O twenty-eight. That's how I'm designated in Nutrition Canada, the giant national nutrition survey that began here Friday.

* * *

Two years from now federal and provincial authorities hope to have a clear picture of how 20,000 Canadians eat! what their intake is of food additives and similar substances and any differences in nutrition there may be between city, town and country and low-, middle- or upper-income-earners.

The 20-member survey team will be moving around Ontario for the next three months by truck, mini-bus and automobile doing two-and three-day stands in many communities to gather data for the survey from a statistically-determined cross-section of the population.

The Ontario tour is in charge of Dr. Michael Van Veldhoven of Toronto, an Ontario health department officer. The medical exam checks history of diseases, weight and height and reflexes. It also makes bone measurements — width of shoulders, hips and knees; length of arm and skinfold measurements by which body fat can be calculated.

* * *

Participants should be ready to do rapid mental arithmetic if they want to translate their weight-recorded in kilograms — into pounds and their height from centimetres to inches.

For weight, you double the kilograms figure and add 10 per cent. For height, divide by 2.5.

The nutritionist has the longest session of the clinic visit — nearly half the 90 minutes.

* * *

A complete record of every crumb of food and drop of liquid consumed the previous day is recorded. Then participants' eating habits over a month or week period are checked in relation to certain foods. The record is geared mainly to home meals.

The emphasis here is on items of diet that may contain food additives or other chemicals.

* * *

The nutritionists are like conjurers, whisking bowls, spoons, glasses and other utensils of different sizes and shapes into view to get a picture of how much jam or coffee or milk or beer the participant means.

The survey has undergone one change in the last few days.

Dr. Z. I. Sabry of the University of Toronto, national co-ordinator of the survey, told reporters provision now will be made to send computerized notices to participants who display symptoms that the survey doctors feel should be examined.

Pays to Advertise

Personalized Plates Hit in California

SACRAMENTO, Calif. (UPI) — The California department of motor vehicles says that since the new personalized licence plate program took effect a month ago, more than 4,500 requests have been received for personalized plates.

A bill signed by Gov. Ronald Reagan allows motorists to order personalized plates for an additional $25, with the money going to fight smog and other pollution.

Elmer Brown of the MVD said Friday that 21 motorists had asked for "Peace," 14 for "T Bird," 12 for "Jaguar," and 6 for "Love."

Winners of the plates for which there were duplicate orders will be decided at an October drawing.

Brown said requests judged "offensive" are rejected.

One that raised a few eyebrows but was accepted was JKT-34B.

The first three initials were of the lady who ordered the plate. As for the rest:

"If she wants to advertise, it's all right with us," said Brown.

Mothers Told 'Belt' Children

THUNDER BAY, Ont. (CP) — Mothers who drive family cars are risking the lives of hundreds of children "because they will not give their youngsters a belting," says a motoring doctor. Dr. Keith Jolles of England said the children should be seat-belted safely into the rear seats but instead mothers allow them to stand in the front seats with their noses pressed against the windshield.

The Best Laundry Service in Town is at

VL VICTORIA LAUNDRY

731 Fisgard Street 384-7751

There's nothing funny about being overweight.

Being overweight can only be funny to those who were never overweight. The digs. The snickers. The jokes.

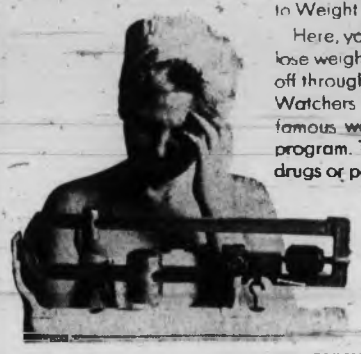

You can't stop the jokes. But you can do something about yourself.

If you're overweight, come to Weight Watchers.

Here, you can learn to lose weight and keep it off through the Weight Watchers internationally famous weight control program. There are no drugs or pills. No starvation diets. At Weight Watchers, you learn to re-educate eating habits.

This program works. We've proven it all over the world. This time don't try it alone.

Come to the one and only Weight Watchers.

WEIGHT WATCHERS

Some talking, some listening, and a program that works.

For Information Call 386-6636 Today

CLASSES NOW BEING HELD IN

• ESQUIMALT • JAMES BAY • HILLSIDE • ROYAL OAK

Registration $5 Weekly Class $2

CONTINUOUS REGISTRATION

Step Lively! in

Better than Barefoot

COBBIES CASUALS

for Town and Country

The casual shoe with built-in comfort and fit

Always at

King's

1453 DOUGLAS

CONTACT LENSES

More People Are Interested in and Wearing Contact Lenses Than Ever Before

If you are thinking of this investment, consult the experienced fitters at PRESCRIPTION OPTICAL COMPANY, who have been fitting contact lenses in Victoria for over 25 years. They will guide you all the way: through initial fittings, wearing schedule, and frequent post fitted checks-ups, so necessary for successful wear.

One reasonable price covers everything including one-year warranty against lens loss or breakage.

Whenever you and your eye specialist have decided on contact lenses, bring your prescription to PRESCRIPTION OPTICAL CO. with confidence, you can depend on them.

Prescription Optical

TERMS AVAILABLE

Large Display of **FIRESIDE FIXTURES**

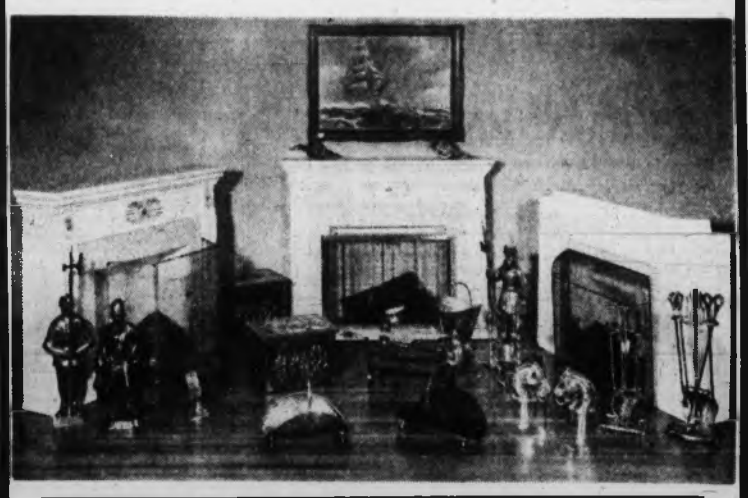

EVERYTHING YOUR LITTLE HEARTh DESIRES

- Curtain Screens
- 3-Fold Screens
- Black Spark Guards
- Fireplace Grates
- Wood Boxes
- Wood Carriers
- Brass Fenders and Kerbs
- Fireplace Sets, 5 Pieces: Tongs, Brush, Poker, Shovel, Stand
- Bellows
- Andirons
- Coal Hods

ELECTRIC LOG FIRES

Illuminated to represent live flame or glowing coal effect.

Ornamental Fireplaces

Complete with animated coal fire.

All pieces have protective coat to prevent tarnish.

- POLISH BRASS
- ANTIQUE HAMMERED BRASS AND COPPER
- POLISHED COPPER
- SWEDISH STEEL

Open Daily, 8:30 to 5:30 Including Fridays — Closed Wednesdays

home furniture COMPANY - VICTORIA LTD.

825 FORT ST. (Above Blanshard St.) PHONE 382-5138

CUSTOMER (in store) FREE PARKING REAR OF STORE—Broughton Street (One step out of your car into the store).

Flighty Luncheon Guest

Being pigeon and flying around Bastion Square has advantages as hungry bird hovered, then perched and received good lunch. Barbara Palmer, 22, of 2372 Zela Street, Oak Bay, offered friendly bite to uninvited guest during sunny outdoor lunch in square.—(Ellis Shipman)

optical dept.
SIMPSONS-SEARS
Complete Optical Service
- Doctor's Prescriptions Filled
- Contact Lenses
- Satisfaction Guaranteed
- Use Your Credit Card

Simpsons-Sears Hillside Shopping Centre: Phone 385-8111

SIMPSONS-SEARS
Lyric BEAUTY SALON
makes your fashion image TOTAL!

Early Bird Special
Mon., Tues., Wed.
PERMANENT WAVE
Breeze-in early any week to save on the perfect perm for your airy, carefree new hairdo! Phone today.
Lyric Beauty Salon, 2nd Floor
Phone for appointment 385-8111
Simpsons-Sears, Hillside: 3190 Shelbourne Street.
Lots of Free Parking . . . No Tickets, No Time Limit. (10-12)

Teenager

School Tips from an Expert

By KITTE TURMELL

So you're on the go for more schooling, to assure a strong outlook for your job future. How can you get ahead and soar far?

Here are ideas from Robert Kesler, vice-principal at The Phillips Exeter Academy, a top-prestige prep school at Exeter, New Hampshire.

* * *

While on a country-wide tour, Bob, a brisk thinker and fast talker, told me this, during a far-distance phone call, to relay to young people.

His suggestions could make your new school year a happening you'll enjoy, from which you can benefit plenty.

"To learn by yourself, begin with a good teacher who can tell you how to teach yourself.

"If interested in a particular field, after directed by teacher, go off and do it yourself.

* * *

"Your teaching counselor can tell you the know-how and can-do.

"You can do much in actual work, in the library, or wherever you read, after you get lines of direction on what really interests you.

"Then you can find material at the library—and go on to other sources for material and help from people who are experts in fields that interest you.

"To do well, in school or on a job, you must be individually responsible for work well-done," Kesler stressed.

"You may need daily help from teachers to help you to make progress, in slow, hard work like math.

"In science, you can work in an experimental field.

"In a language lab you can work fast, and do advanced material.

* * *

"To do well, in school and in the job world, you must get your own direction and do your work your way and show your interest and willingness to follow through to the best of your ability," says Kesler.

He taught German and English, and was a dean for 13 years at The Phillips Exeter Academy. He was born in Seattle and grew up in suburban Philadelphia. He studied at Princeton, New Jersey, and did graduate work at University of Munich and University of Cambridge, in England.

So how do you go high in scholarship awards and get on the Dean's list?

Kesler says: "There's no easy formula to get into the top grade department with the cum laude award. Just stay put, seat on chair, to get the work done. The more you put in, the more you'll get out. There is no substitute for hard work and effort."

* * *

Dana Bresnahan, a graduate of The Phillips Exeter Academy, now a management consultant and V.I.P. in Los Angeles, adds these ideas, for young people with big ambitions:

"To go all out for education, as broadly based in this quick-changing world, the emphasis must be on communications and expectance of changes.

"Technical education, based on what has happened, does not prepare you for more of the same, in the future.

"To get ready for changes, while in school, ask yourself: Can you:

- Take a long, straight look at a problem?
- Generate a series of solutions on what seems practical?
- Communicate with others about what all are thinking?
- Learn to listen — and know how and when not to talk?"

Yes answers to the above questions could take you far and wide as a future executive.

For Kitte Turmell's free leaflet, quoting Dr. Richard Ward Day, principal of The Phillips Exeter Academy, on "How To Do Better In School," send a self-addressed, stamped envelope with your request, care of this newspaper. This gives cues on homework, how to measure marks, how to combine school, sport and social activities.

DON EMERY
Would Like to Show You the
BETTER IDEA CARS FROM FORD
There IS a difference, and Don's personalized service is sure to please you, at
Peter Pollen FORD
YATES at COOK
384-1144

Letters to Kitte Turmell

Dear Kitte Turmell: I am 14 and a freshman in high school. I have blue eyes, and blonde hair, stand four feet 11 inches and am not fat or skinny. My friends say I'm slim but my ankles are skinny.

I was wondering, if to be a model, is it best to be slim? Should my ankles be skinny? And is it better to finish my education first before getting a modelling job? — **Gal with a goal.**

Dear Gal: Some girls find they can combine some modelling with higher education and so pay part of their expenses. But plan to get that college education first before you go into modelling full-time. This will help you by giving you self-confidence, poise and greater fashion sense, along with all its other benefits.

Don't worry about the state of your ankles. This will vary with your weight. Keep yourself trim and healthy and remember there is modelling work for girls of all sizes.

□

Dear Kitte: Where can I write for information on practical nursing? — **Joanne.**

Dear Joanne: Call your health department or a local hospital. Practical nurses and nurse-aides are much in demand.

□

Dear Kitte: I am a girl and not doing very well in my grades. My parents say all I do is think about boys and how I look, instead of studying and paying attention in class and working toward tests.

I want to do good work very much, but it just doesn't seem easy. If I don't do well on my next report card, there'll be trouble in my house. Can you help me overcome my weaknesses? — **Sue.**

Dear Sue: It takes work and study. Send a stamped, self-addressed envelope, care of this newspaper. Ask for Kitte Turmell's free leaflet "25 Steps to Higher Grades," quoting Phi Beta Kappa students.

THE ART GALLERY OF GREATER VICTORIA
1040 Moss Street
Tel.: 384-3123
ADULT EVENING CLASSES
Silk Screen and Xmas Decorations will be taught to members and others on **Tuesday** evenings, Oct. 6th to Dec. 8th, 1970 (ten weeks), 7:30 to 9:30 p.m., by Mrs. Adele Fahey. **Fee $10.00** per term. **Supply own materials.**
— also —
Batiks will be taught to members and others on **Thursday** evenings, Oct. 8th to Dec. 10th, 1970 (ten weeks), 7:30 to 9:30 p.m., by Mrs. Sonia Mathews. **Fee $10.00** per term. **Supply own materials.**
Registrations MUST be accompanied by cheque in payment of Fee.

The Week in Records

Bland Music Sells

By KING LEE

Give it a description like bland, easy-listening, unhip or even junk — it still comes out middle-of-the-road and the best-selling kind of music today.

That's the kind of music the majority of radio stations program and it usually draws the largest block of listeners. The key to this kind of music is "non-offensive." It's not "now" and that's fine as far as some people are concerned.

Artists in this category include Andy Williams, John Gary, Bob Goulet, Steve Lawrence, Edie Gorme, Patti Page, Bert Kaempfert, Ray Conniff Singers and Johnny Mann Singers. They do the rock hits in a smoother style — and a little softer — and it comes out popular with the older crowd.

But the line between rock and middle-of-the-road is almost microscopic now. I've heard middle-of-the-road stations (not in Victoria, mind you) play Three Dog Night and Vanity Fare, both groups which have made rock charts in North America.

There are many artists who can slide back and forth between the two categories with ease. For instance there's Dionne Warwick, B.J. Thomas, Engelbert Humperdinck, Tom Jones, Mark Lindsay, Bread, Anne Murray (she's also in the country bag), Carpenters and Fifth Dimension. And how about Bob Dylan, who made both charts with Lay Lady Lay? There's a great indication how thin that line really is.

The biggest knock young people have against this kind of music is that it doesn't say anything or do anything. It just lays there and remains unobjectionable.

And as far as the music industry is concerned, it just continues to be the backbone of the business, making money.

That's the name of the music game.

There's a report coming out of England that George Harrison may be joining the British group Traffic, making it a quintet.

Steve Winwood, Chris Wood and Jim Capaldi have added Rick Grech, formerly with Family, Blind Faith and Ginger Baker's Air Force, and are believed to be seeking a fifth member.

□

HIT LPs: One of the heavier rock groups around is Deep Purple. They experimented with the blending of rock and symphony in their last album but in their latest, In Rock, on Warner Bros., they return to the straightforward, hard rock. The results are quite good.

Best cuts in this set are Speed King, Child in Time, Living Wreck and Hard Lovin' Man.

Top 20 in Victoria

1.	Cracklin' Rosie	Neil Diamond (3rd last week)
2.	Indiana Wants Me	R. Dean Taylor (1)
3.	Yellow River	Christie (2)
4.	Candida	Dawn (6)
5.	Westbound No. 9	Flaming Embers (7)
6.	Long As I Can See the Light	Creedance Clearwater (4)
7.	Joanne	Mike Nesmith (9)
8.	In the Summertime	Mungo Jerry (5)
9.	Julie, Do You Love Me?	Bobby Sherman (12)
10.	Snowbird	Anne Murray (8)
11.	Patches	Clarence Carter (14)
12.	Look What They've Done to My Song, Ma	New Seekers (15)
13.	Green-Eyed Lady	Sugar Loaf (17)
14.	Me and Bobby McGee	Gordon Lightfoot (11)
15.	We've Only Just Begun	Carpenters (20)
16.	Make It With You	Bread (10)
17.	Why Can't I Touch You	Ronnie Dyson (18)
18.	Rainbow	Marmalade (19)
19.	It's Only Make Believe	Glen Campbell (N)
20.	Out in the Country	Three Dog Night (N)

Hillside Shopping Centre Presents
IMPORT AUTO SHOW
in the mall
Mon. to Sat., Oct. 5 to 10
See and compare the latest import autos, all in one place, at one time, from Victoria's leading import auto dealers.
Enclosed mall comfort, Free, easy parking
Hillside SHOPPING CENTRE
such a pleasant place to shop
CEDAR HILL X · DOUGLAS · QUADRA · N. DAIRY · HILLSIDE SHOPPING CENTRE · SHELBOURNE · Bus 3,4,16,17 HILLSIDE · Bus 9,10

London Silk
A Fall Event!
PARTY FABRIC SPECIALS
For Your Evening Elegance
Here's your opportunity to make a glamorous after-five dress from a beautiful imported fabric — NOW ½ PRICE AND LESS!

Swiss and French Brocades and Jacquards
GROUP I—36", Reg. 15.95 to 24.50, SPECIAL, YD. 9.00
GROUP II—36", Reg. 11.50 to 13.95. SPECIAL YD. 5.00 and 6.00
GROUP III — 36", Reg. 10.50 to 16.95. Jacquards, scroll and Paisley designs. SPECIAL, YD. 5.00 and 6.00

Laces
36". Values 4.95 to 10.50. Some short ends. SPECIAL, YD. 1.00

Montex
Beaded and embroidered Tegal Sheer. Reg. 17.95 to 54.95. ⅓ to ½ OFF

Knits and Lames
36", Reg. 10.95 to 14.95. SPECIAL, YD. 5.00

Cut Velvets
Black or blue only. 36" and 39", Reg. 6.95 to 14.50, SPECIAL, YD. 3.00

Assorted Brocades
36" and 39", Reg. 5.50 to 9.95. SPECIAL, YD. 2.00

Non-Metallic Brocades and Jacquards
GROUP I—36" to 39", Reg. 9.50 to 13.95. SPECIAL, YD. 4.00
GROUP II — 36", Reg. 6.95 to 8.96. SPECIAL YD. 2.00 to 4.00

THERE'S MORE FOR YOU DOWNTOWN
Plus Unadvertised Specials Throughout the Store
Open 9 to 5 Monday to Saturday
Open Wednesday
CHARGEX
Three Floors of Fashion Fabrics
London Silk
1439 Douglas Street Phone 382-1125

EATON'S
THERE'S MORE FOR YOU DOWNTOWN
Receive a Beauty Bonus from Charles of the Ritz

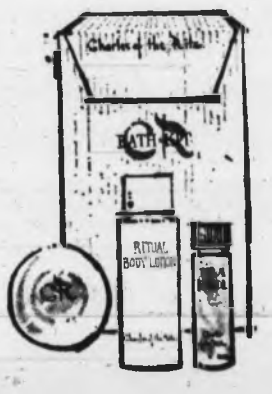

. . . with a purchase of $5.00 or more from Charles of the Ritz, You'll receive luxuriously different
"Ritual" Bath Kit
It makes your daily bath seem like an exciting beauty treatment. Ritual Bath Oil adds silkiness to the water. Ritual Soap lathers away the cares of the day. Ritual Body Lotion silkens and scents your skin. Visit our Charles of the Ritz counter soon.
Now Through to Oct. 10, Visit Eaton's Cosmetic Counter, Main Floor
Consult Mrs. Betty Smith
—Our own Charles of the Ritz Cosmetician, specially trained to help you solve your beauty problems and help you with make-up decisions. With every Charles of the Ritz purchase of 5.00 or more, you'll receive a bath-time bonus of Charles of the Ritz "Ritual" Bath Kit.
Cosmetics, Main Floor

Names in the News

Drug Cure 56 Years Late

NEW YORK — **William "Donkey" Reilly** was a pickpocket to support his heroin habit — in 1910, when he was 14 years old.

His dependence on the drug lasted 56 years until he joined the Phoenix House drug rehabilitation program — the oldest person ever in it — and went straight at the age of 70.

"I wasted a lot of years," Reilly said tersely in summing up his life.

About 100 of Reilly's friends, mostly addicts taking the cure who came to know him through the Phoenix program, attended his funeral Friday. Reilly died Wednesday of lung cancer. He was 74.

□

BANGKOK — **Col. Michael (Mad Mike) Hoare**, veteran mercenary leader of Congo fame, has offered a 5,000-man force to the Thai government to help fight Communist guerrillas, a defence ministry source said. But the offer, contained in a recent letter, has been rejected.

□

ATHENS — The deadline for an appeal against a judicial council's decision to exonerate **Stavros Niarchos** of his wife's death has expired and the case formally closed.

□

SANTIAGO — Marxist **Salvador Allende**, who last month topped the presidential polls, has cleared the way for his election as president of Chile by accepting Christian Democrat party demands that key democratic guarantees should be enshrined in the constitution.

□

FT. HOOD, Tex. — **S.-Sgt. David Mitchell**, charged with intent to murder 30 Vietnamese civilians in the alleged My Lai massacre, goes on trial Tuesday in a newly remodeled military courtroom. He will be the first soldier court-martialed on charges arising from the 1968 incident.

□

OTTAWA — **Shani Ferid**, 47, still denying he shot Indian diplomat **Sankara Pillai**, was found not guilty Friday night of the 1961 slaying by reason of insanity and was ordered returned indefinitely to the institution for the criminally insane at Penetanguishene, Ont.

□

AMHERST, Mass. — Poet **Archibald MacLeish** told students at the official opening of Hampshire College that campus unrest is a reflection of large cultural problems that have dehumanized the individual. "It is the university which is the trustee of the culture, the trustee of the state of the civilization," MacLeish said.

□

NORTH HOLLYWOOD, Calif. —A rare 236-year-old bass viol has been stolen in what its owner describes as "more like a kidnapping than a theft." **Milton Nadel**, a musician with the Los Angeles Philharmonic Orchestra, discovered the theft when he returned from a movie. He said the violin, made in 1734 by **Petrus Guarnerius**, was worth about $3,500 to $4,000.

Hoare

Niarchos

□

HONOLULU — The U.S. federal Bureau of Investigation has joined in the search for **Karl Robinson Kearney**, 29, charged with first-degree murder in the Sept. 21 stabbing death of **Marian A. Harse**, 60, Vancouver. Mrs. Harse, was stabbed to death in her Waikiki hotel room following a hotel party which police said both she and Kearney attended.

□

MIAMI, Fla. — Secret Service agents and Miami police have arrested and charged a Miami man described as a "revolutionary type" with threatening to blow up **President Nixon** and his Key Biscayne, Fla., residence. Miami police said **Jesse Lee Marshall**, 20, also plotted to blow up police headquarters, the Miami airport and the FBI's Miami office.

□

LUSAKA — The Zambian Parliament has expelled an opposition party leader **Mungoni Lisa** for alleging that the government supplied girls for delegates to last month's non-aligned summit here.

□

WASHINGTON — An Iowa Congressman has asked the Senate to reject **President Nixon's** nomination of **Carol Khosrovi** to be head of **Vista**. The Congressman said many other house members share his feelings that she has been arrogant and unco-operative.

□

ATHENS — A bomb exploded outside the office of **Premier George Papadopoulos** Saturday just after U.S. Defence Minister **Melvin Laird** arrived in the building for talks with the Greek strong man. A spokesman said the homemade bomb exploded harmlessly in the garden about 100 yards from the premier's office.

U.S. Cadets Involved In Drug-Use Probe

AIR FORCE ACADEMY, Colo. (AP) — Six cadets at the U.S. Air Force academy are implicated in the use of marijuana and LSD after a preliminary investigation, an academy spokesman said Saturday.

The spokesman said the six juniors will receive disciplinary action from Lt. Gen. Albert Clark, academy superintendent, after their cases are reviewed.

They were not identified.

Five other cadets were cleared.

The investigation of three other cadets is continuing, the spokesman said.

The academy announced Wednesday that 14 cadets possibly were involved in the drug probe, which began Sept. 23 and was conducted by the Air Force Office of Special Investigations.

According to academy records, 16 cadets have been dismissed for marijuana use since 1967.

Public Service Pledge:

Few Will Lose Promotion Through Language Barrier

OTTAWA (CP) — John Carson, chairman of the public service commission, has issued a promise that "no more than a handful" of federal workers will lose out permanently on promotions as a result of bilingualism reforms.

Carson's statement is contained in a letter made public Friday to clear up questions resulting from his comments last Sunday on a television public affairs program.

On television, Carson said his commission "can't slavishly adhere to the total commitment" given in 1966 by former prime minister Lester Pearson that introduction of bilingualism would not hurt any employee's career opportunities.

In his letter, Carson writes that the commission remains committed to "the generality of the Pearson objectives."

He adds that in filling some vacancies, bilingualism has been declared an essential requirement even though potential candidates have not completed or had the opportunity to take language-training programs.

He said that as language training goes ahead, only a few promotions will be delayed and these by no more than a year or so.

Girls Vs. Boys

ALBANY, N.Y. (AP) — The state education department says preliminary reports give approval to its experimental program of letting girls participate with boys in non-contact high school sports such as tennis, golf and bowling. The department said the only negative result was in the social acceptance of the idea.

FALL SPECIAL

8 LBS. DRY CLEANED 2.29

Reg. $2.75 _____ SALE

LIMITED TIME

Monday, Oct. 5 to Saturday, Oct. 17, 1970

carlton's cleaning carousel

- Town & Country
- Hillside Shopping Centre
- Shelbourne Plaza

Please . . . Switch on the Dimplex!

Dimplex permanently oil-filled electric radiators for that hard-to-heat room. Thermostatic control for your convenience and for maximum economy. Operating costs as low as $2.00 per month. There is no safer or healthier heating than Dimplex, with no exposed elements. 7 sizes to choose from —fully guaranteed, of course. Prices from $49.50. "Just plug in." See Dimplex at your dealer today!

PANELEC ELECTRIC HEATING

833 FORT STREET

382-7251

dimplex

Open Saturdays 9 a.m. to 1 p.m.

Distributors for British Columbia

"SCISSORS"

The NEW Place To Take Your HAIR

OPENS OCT. 7th

PHONE 383-6831

JOHN

ALAN

Trained in London, England, in the latest fashions of haircutting and Blo' - Drying.

"We believe that the cut must not only be good, but must be seen to be good."

383-6831 "SCISSORS" 383-6831

EXCITING . . . FAR OUT!

A Club-Like Atmosphere

★ SCISSORS Hair is NATURAL
★ SCISSORS Give SHAPE and BODY
★ SCISSORS Gently Blo' Your Hair

Find A NEW EXPERIENCE For Your HAIR At

"SCISSORS"

In The Village Fair

18 BASTION SQUARE PHONE 383-6831

WILSON'S

Smartly Styled Youth Apparel

Boys' Blazers

Made in England—All wool, single breasted. Navy blue, sizes 5 to 17.

17.95 to 23.50

Boys' Pants

All wool worsted and machine washable blends. Light grey and medium grey.

12.50 to 18.50

Girls' Sweaters and Cardigans

Long sleeves, all-wool, and washable blends. Lots of attractive colors, plain or fancy. Sizes 2 to 14.

6.50 to 12.50

THERE'S MORE FOR YOU DOWNTOWN

CHARGEX

JUNIOR DEPT., LOWER MAIN

STORE HOURS:

9 a.m. to 5:30 p.m. — Closed Wednesday

W&J WILSON LIMITED

1221 GOVERNMENT STREET 383-7177

Opposite the Post Office

Convenient Parking in City Parking Facilities

GREATER VICTORIA

Community Arts Council

ANNUAL GENERAL MEETING

DUNLOP HOUSE Wed., Oct. 7

1960 Lansdowne 8:00 P.M.

busy bee

1 Hour Cleaners

Sleeping Bags Each $3

Two Stores To Serve You

OAK BAY CENTRE — Across from Municipal Hall — 388-4834

DOWNTOWN — 1019 Cook St. At Fort — 388-5058

DRAPERY SERVICE — SHOWER PROOFING

DRYCLEANING DE LUXE

WILSON'S

COATS

with the look of individuality

The only way to look this season is "elegant," in a new coat length with superb eye-appeal detail you will find in Wilson's fall collection.

Fur Trims

Fine imported coatings in tweeds and textured wools with belted detail. Complemented by mink, ocelot, opossum and fox.

$210

Untrimmed

Good selection of tweeds, textured wools and camel hair in the length for you. Choose yours today!

From $95

RAINCOATS

Burberrys, Aquascutum reversibles, some velvet, leather, wet look, suede. Be snug and let the fall winds blow!

From $50

HOODED CARCOATS

By Hettemarks

Good rain shedders, also toasty-warm.

UMBRELLAS

Fantastic selection! Telescope umbrellas in a wide price range. The smartest and newest in "wet" and "dry" look covers. All exciting bright colors for rainy days . . . including reptile. From $7.95

Leather Look . . . with lifetime guarantee. And flat enough to go in a handbag. $15.95

Also the long, slim line, from $6.95

Store Hours: 9 a.m. to 5:30 p.m.

Closed All Day Wednesday

CHARGEX

THERE'S MORE FOR YOU DOWNTOWN

W&J WILSON LIMITED

1221 Government St. (Opp. the Post Office) 383-7177

Convenient Free Parking in City Parking Facilities

Smoking in Bed Just One Hazard

R. O. MUNSON

23 years' experience in helping the Hard of Hearing with their hearing problems.

BETTER HEARING

with 4 Fine Eyeglass Hearing Aids from MAICO

Eyeglass hearing aids offer the most convenient, comfortable way to hear better for thousands of persons!

Carousel — MAICO's Highest Power Eyeglass Aid

VISTA — Power with Convenience and Style

Celebrity II — Compact Size, Adjustable Response

Carleton — Slim, Light Weight, Beautiful Styling

See, HEAR them at MAICO

R. O. Munson & Co.

FREE TESTS IN OUR OFFICE OR YOUR HOME

PHONE 383-2436 or Call at Ground Floor 732 FORT ST.

OPEN SATURDAYS

The hazards of smoking in bed will be the message from area fire departments during fire prevention week from Monday until next Saturday.

The Greater Victoria fire departments will be telling the public that people cause fires.

Fire drills in Victoria schools have been checked by city firemen and awards are to be presented this week. Oak Bay, Saanich and Esquimalt fire departments will be visiting schools and holding demonstrations.

Oak Bay will hold open house at the fire hall from 3 p.m. to 6 p.m. every day during the week to demonstrate specialized fire fighting and rescue equipment.

Garbage, Sewage London Crisis

LONDON (AP) — Garbage piled up on the curbs and half-treated sewage fouled the rivers around London Saturday, the fifth day of a spreading strike of municipal garbage and sewage workers.

WE KEEP OUR IDENTITY

Through complete, better and faster service. All our work is 100% guaranteed.

The total balance and tasteful appearance will give you the spark and confidence you have come to expect at the HOUSE OF BEAUTY.

WILLEM

EXPECT THE BEST

HERE IS THE ANSWER

H OF BEAUTY S WE DON'T COPY WE CREATE 5922464

7 TOP PERFORMERS

WILLEM KAPTEYN'S METHOD

Better things are happening at the House of Beauty — Always a stylist available to cater to you.

Better, Faster Service 1949 FORT ST. SAFEWAY PLAZA

Rebuttal for Policy Critic

Public First in Forest Service

By DIANE JANOWSKI

British Columbia forest policy is designed to protect the long-term interests of the public, a forester with the B.C. Forest Service said Friday in rebuttal of recent criticism of that policy.

"We're more interested in ensuring the continuity of the wood supply than in a short-term economic return," Hugh Lyons said in an interview.

"We subscribe to the objective of promoting those policies of integrated use of forest land for timber production, recreation, wildlife and water management which ultimately provide the greatest social and economic returns to society.

"And social is the big word in that."

* * *

Lyons made his comments following publication recently of an attack on B.C. forest policy by Dr. Peter Pearse, a well-known UBC forest economist.

In his article, Pearse criticized the goals of equal annual harvests; obtaining maximum physical growth of timber; complete physical utilization, and lack of co-ordination among government agencies in dealing with conflicting uses of Crown lands.

The professor suggested that the forest resource would be of far more value to the people of the province if it were managed with more emphasis on economic than on traditional forestry techniques.

"The forest service feels that it is responsible to the public to ensure that we have a forest 100 years from now," Lyons said, "and we feel the best way to do that is to have a sustained yield policy.

"Companies are allowed a 50 per cent deviation from the annual cut each year and we feel that so far this has been adequate to meet the demands of the market."

* * *

The forester said the size of forest industry installations also made it necessary to ensure a regular size cut.

"A modern pulp plant is designed for a certain input and output," he said, "and if you change this to any degree, you throw the whole thing off cycle.

"Another thing is that in our nursery setup, we have to know two years in advance what is going to be required for planting stock.

"If you vary the cut too much, there will either not be enough seedlings for replanting or you're going to waste some. They can only be held over for one year because after that they get too big to handle."

Lyons said that direct seeding, as advocated by Pearse to overcome this difficulty, had already been tried by the forest service, but had not proved workable.

The forester dismissed the economist's suggestion that trees should be grown for maximum worth rather than volume as "speculation."

"We don't know what will be required from the forests 50 years from now, so we can't manage different areas for different purposes," he said. "One problem in the past has been that trees were being grown for which there was no use.

"The department is responsible for looking after the public's interests, though, so we aim to produce the most wood we can from an area on a sustained yield basis."

Lyons said the formula used by the forest service in calculating annual cuts was choosen "because it suits the conditions we have here — larger areas of over-mature timber."

* * *

"He (Pearse) is thinking of now and hoping that at the end when everything is logged off, there will be a market for younger wood. Also, the public is not going to accept larger and larger areas of logging. We're logging 1 per cent of the forest area each year now."

Lyons said all policies are flexible enough and are revised approximately every 10 years to make allowance for new technology and silvacultural practices.

"One thing we do agree with him on is that methods improve, but we take these things in to account."

The question of encouraging complete physical utilization under all circumstances, which was criticized by Pearse as economically unrealistic, was strongly defended by the forester.

"Complete utilization may not be in the companies' best interests," he said, "but it is in the best interests of the public. If the extra wood was left, it would just mean more slash burning and make restoration more difficult."

On the matter of lack of co-ordination reagrding conflicting land use, Lyons said the economist was out-of-date in his information and interdepartmental land-use committee now considers all such questions.

He also said the forest service is completely responsible for recreation on forest lands, but admitted that the mines department has the power to overrule it.

* * *

"The problem is that Pearse is a university professor who has not been directly involved in administering forest land," Lyons said. "He is basing his deductions on what other people have said.

"You can study something, but until you've really had to work with it, you don't know."

He said the B.C. Forest Service, with about 195 foresters, does have an opening for one economist, but this post has not been filled for several months now.

"I don't want you to get the idea we're not interested in economics at all," he said, "but we're not concerned as much with products as we are with wood, and products are economics.

"A government agency just has to take a middle path."

Centennial Meetings Scheduled

The board of directors of the British Columbia Centennial '71 Committee will meet with local centennial committee chairmen and provincial sub-committee members from the Victoria area Wednesday.

The meeting, to be held at 7:30 p.m. in the Empress Hotel, is the first in a series of 12 regional meetings between the board and local chairmen.

"During a six week period the board intends to travel throughout the province, inviting local committee chairmen to meet at central locations to discuss administration, programming and all facets of centennial celebrations," said L. J. Wallace, general chairman of the provincial committee.

During this time the board hopes to meet nearly all the 390 local committee chairmen, Wallace said.

The second meeting will be held Thursday in Nanaimo.

Working For Play

New road down to soccer and baseball fields was being built Saturday by volunteers out at new Juan de Fuca recreation area on Old Island Highway. Helpers were also out working on two baseball diamonds, two soccer pitches and a horseshow ring on 77-acres acquired last February by Langford and Colwood residents. — (William E. John)

Church Fire Kills Three

MEMPHIS, Tenn. (AP) — Fire swept a building owned by the Faith Assembly of God Church Saturday night, killing three persons and injuring four others.

Quakes Rumble Through Iran

TEHRAN, Iran (UPI) —Two strong earthquakes rumbled through Iran Saturday. Buildings in Tehran swayed with the tremors but there were no immediate reports of damage or casualties.

DRY CLEANING SPECIAL

PLAIN DRESSES 1.69 EACH

20% Off DRAPES Professionally Dry Cleaned and Finished

RENFREW FAIRFIELD CLEANERS

"Professional Dry Cleaners . . . Second to None Since 1905"

1012 Yates Street 382-3938

249 Cook Street 384-4641

ENTER Autumn . . .

A New Season

A New Wardrobe

Enhance it with a new exciting fragrance . . .

JUNGLE GARDENIA

by Tuvaché

favorite fragrance of the world's most beautiful woman

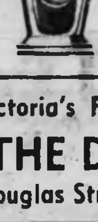

Perfume
Spray Mist
Skin Perfume

Bath Perfume
Dusting Powder
Body Lotion

And introducing the new exotic fragrance "Sumatra"

"Exclusively yours at Douglas Pharmacy"

Such as:
"Capricci" by Nina Ricci
"Jolie Madame" by Pierre Balmain
"Antilope" by Weil
"Femme" by Marcel Rochas
"Caleche" by Hermes
"Quadrille" by Balenciaga
"Cabochard" by Gres
"Replique" by Raphael
"Toujours Moi" by Corday
"Moment Supreme" by Jean Patou
"L'Interdit" by Givenchy
"Fidji" by Guy Laroche
"Vivara" by Emilio Pucci
and Many more to choose from

Now Available — a complete line of Bath Luxuries by: Jean Nate

Mink and Pearls Bath Beads. "Badedas" Vitabath Bathing Luxury from Eurpoe.

Victoria's Finest Selection of Imported Perfumes

THE DOUGLAS PHARMACY

1672 Douglas Street, at Centennial Square—Phone 385-1541

Francis Neill

METROPOLITAN REALTY LTD.

3460 Tillicum Rd.

WANT YOUR HOME SOLD?

Call a Professional Salesman

For most people a real estate transaction is the largest and most serious piece of business they will ever handle. It is essentially a very personal affair in that it affects the family unit.

Metropolitan Realty

is a small personalized company and we realize that we are not only dealing with real estate as a commodity but with people and their needs.

Francis Neill is a graduate of the 2-year University of British Columbia Real Estate Course. In addition he can offer over 20 years experience in business management, accounting and finance. He is well qualified not only to sell but to advise in all aspects of the real estate market.

Call 386-3585 or 479-3946 for friendly, personalized service.

DEAN HEIGHTS BEAUTY SALON

Serving Saanich and Oak Bay · Lansdowne Area for 18 Years

Bonat

For curls that are intoxicatingly beautiful—curls that hold better and last longer—we have the exciting new BONAT Champagne curl PERM with the exclusive Champagne sparkle after neutralizer treatment. Your hair takes on a lustrous glow that lasts from Perm to Perm. Champagne Curl is the most effective, most flattering Perm ever created.

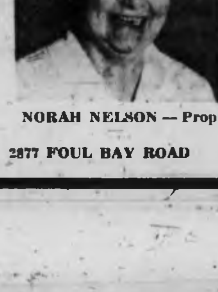

NORAH NELSON — Prop.

JANET

SUSAN

2877 FOUL BAY ROAD 592-7633 UNLIMITED PARKING

SUPER FOOD! CAPITAL 50 WEST BURNSIDE

Open 9 a.m. 'Til 9 p.m. Every Day

FREE DELIVERY

Prices Effective Sun., Mon., Tues., Wed. Oct. 4, 5, 6, 7.

We Reserve the Right to Limit Quantities

MOM'S MARGARINE — Reg. Price 2 for 61c — 4 lbs.	1.00
MAPLE LEAF CHEESE SLICES — Reg. Price 83c — 1-lb. pkt.	65c
JUBILEE LUNCHEON MEAT — Reg. Price 2 for 79c. — 3 12-oz. tins	89c
NEW ZEALAND LAMB SHOULDER CHOPS — lb.	49c
FLETCHER'S SIDE BACON — 1 lb. pkg.	87c
SCOTT VIVA TOWELS — Reg. Price 59c — 2-roll pkt.	45c
SCOTT CASHMERE BATHROOM — Reg. Price 49c — 4-roll pkg.	39c
HEAVY DUTY DETERGENT TIDE XK — Reg. Price $1.99 — King Size	1.49
Sweet Potatoes or Yams — lb.	15c
GRAPEFRUIT — 10 for	99c

Stamp Packet

New Issue Proud One

By FAITH ANGUS

Our recently issued commemorative stamp reproducing painter Arthur Lismer's Isles of Spruce is a fitting tribute to the Group of Seven and their early associates. It is a stamp of which Canadians can be justifiably proud.

The next issue, on November 4, marks the 150th anniversary of the birth of Sir Donald Alexander Smith who had a prominent role in the building of Canada.

* * *

Born in Forrew, Scotland, Smith joined the Hudson's Bay Company in 1838. After serving at Esquimaux Bay on the coast of Labrador and other outlying posts, he became head of the Company's Montreal department eastern Canada and Labrador. Promotion to governor of the company followed in 1889.

But Smith is best remembered for his perseverance in bringing the promised railway to British Columbia. In recognition of his efforts he was invited to drive the golden spike of the completed railway at Craigellachie on November 7, 1885.

He was created Baron Strathcona and Mount Royal in 1897 while serving as high commissioner to Britain, a position he held until his death in 1914.

The 6c commemorative was designed by Miss Dora de Pedery-Hunt of Toronto. It measures 24mm by 30 mm and is printed in three-color litnography in yellow, brown and green. Thirty-four million stamps are being printed by the Canadian Bank Note Company Ltd., Ottawa.

* * *

The 1,750,000 Vatican City Expo 70 sets will continue to be accepted for payment of postage for an indefinite period and the same principle is expected to be followed with future new issues.

It has become too expensive to destroy useable stamps simply because a certain limit of validity has been placed upon them. The Vatican City post office recently burnt nearly seven million unsold stamps in 25 series issued during the present pontificate.

Next Stop Cyprus

Advance party of 120 men of Third Battalion, Princess Patricia's Canadian Light Infantry took off in Yukon transport plane from Patricia Bay airport Saturday on way to UN duty in Cyprus. About 500 men will be involved in peacekeeping duty while 200, many of whom have already served time on Cyprus, will remain at Work Point barracks. Pte. Dan Gauthier, 18, stands guard at one of Yukons bearing UN crest. — (William A. Boucher)

Courtroom Parade

Students Get Stiff Fines

Victoria Provincial Court Judge William Ostler, Saturday told a 20-year-old University of Victoria student it was sad to see a young, clever and ambitious girl in the situation she was in.

Nola Moran, whose address was given as the UVic women's residence pleaded guilty to charge of theft under $50 at a court appearance Sept. 26. She had been remanded to Saturday for a pre-sentence report.

At her first appearance, court was told she entered the stationery department at The Bay carrying a large bag and selected several articles including a poster valued at $2.69. Court was told she had $8.04 with her.

When asked the reason for the theft she told the judge she was short of money.

"Lots of people are short of money," said Ostler, adding that if everyone who was short of money took to stealing there would be utter chaos.

She was fined $250.

□

Another UVic student, Nermail Sihota, 20, of 3969 Gordon Head Road, was fined $300 when he pleaded guilty to a charge of theft under $50.

Court was told that Oct. 2 at 2:45 p.m. he entered the men's department at The Bay and picked up two shirts. One he placed in a bag he was carrying and the second he took to the cashier and paid for. The shirt was valued at $1.99.

VICTORIA Fabric Shop LTD.

For cosy evenings at home.

ORLON PILE
60" wide, 20 gorgeous colors including lilac, coral, turquoise, gold, beige 4.95

VOCAMA
For loungewear and hostess gowns. 54" wide, 15 colors including turquoise, green, purple, white 3.49

After-five fashions and Bridal wear:

Crushless Velvet
17 colors, 40" wide, including cerise, purple, lilac, black, white, blues, greens 3.98

PANNE' VELVETS
48" wide— imported from France. Colors including purple, dark green, blue, royal, burgundy 5.98

● Drapery Lining ● Rods ● Pleating Kits and All Accessories ● Fabrics ● Draperies ● Trimmings

PHONE 382-8541 1218 BROAD STREET
(Between Yates and View)

ESQUIMALT LADIES CURLING CLUB

1151 Esquimalt Rd. Phone 386-3261

10th ANNIVERSARY
INVITES NEW CURLERS AND BEGINNERS TO JOIN LADIES' AFTERNOON LEAGUE
FOR INFORMATION PHONE 386-3261

- Free Baby Sitting
- Free Practice Ice and Brooms
- Social Events—Shorty Spiels—Santa Spiel—Inter-Club and Valentine Spiel
- Season starts Oct. 8th
- Curl Mon. and Thurs.—1:00 p.m.
- Reasonable Rates for Season

Silver Threads Almanac

Main Centre

Tuesday 1:30 p.m. — Films; 7:30 p.m. — Old Time dance.

Wednesday 1:30 p.m. — Concert.

Thursday 1:30 p.m. — Old Time dance.

Esquimalt Branch

Monday 10 a.m. — Knitting and sewing classes; 1:30 p.m. Oil class, bowling and drop-ins.

Tuesday 10 a.m. — Program committee meeting and quilting class; 1:30 p.m. — Ceramics, weaving classes and bridge club.

Wednesday 10 a.m. — Liquid embroidery, copper and oil classes and singers practice; 1:30 p.m. — Whist drive.

Thursday 10 a.m. — Dance and keep fit classes; 1:30 p.m. — Concert.

Friday 10 a.m. — Quilting, leather and novelty making classes; 1:30 p.m. — Dance.

Saanich Branch

Monday 9:30 a.m. — Hampton singers; 11:30 a.m. — Lunch; 1:30 p.m. — Cards.

Tuesday 9:30 a.m. — Lapidary, basketry and carpet bowling; 11:30 a.m. — Lunch; 1:30 p.m. — Progressive whist, bridge, chess and rug-hooking.

Wednesday 9:30 a.m. — Wood carving, oil painting, pottery and quilting; 11:30 a.m. — Hot meal; 1:30 p.m. — Sing-song and concert.

Thursday 9:30 a.m. — Carpet bowling and woodworking; 11:30 a.m. — Lunch; 1:30 p.m. — Carpet bowling and stamp club.

Friday 9:30 a.m. — Oil painting, lapidary and novelties; 11:30 a.m. — Lunch; 1:30 p.m. — Jacko and cards; 7:30 p.m. — Progressive whist.

Sidney Branch

Monday 2 p.m. — Social afternoon, cards and games.

Tuesday 10 a.m. — Knitting group; 11 a.m. — Novelty class, painting and ceramics class; p.m. — Crib.

Wednesday 12:30 p.m. Pot Luck luncheon — Please make reservations at 656-3412.

Thursday 1:30 p.m. — Bridge and crib.

Friday 2 p.m. — Jacko.

Veterans to Witness Newest in Khaki

The old sweats at Veterans' Hospital will have a chance to see the spit and polish of the youngest breed of soldiers today and listen to their music.

The young soldiers are members of Cadet Corps 2136 of the Canadian Scottish Regiment (Princess Mary's).

At 2 p.m. today they will parade, accompanied by the corps' pipes and drums, in front of Veterans' Hospital.

The veterans will assemble to watch the cadets and one of their number will be invited to take the salute and inspect the young soldiers.

After the inspection the pipes and drums will give a short concert.

The parade will be open to the public. Capt. Victor Kask will be in command of the cadets.

Toojays Close-Out SALE

CONTINUES—ALL ITEMS FROM REGULAR STOCK AND EVERYTHING MUST GO!

COATS ⅓ to ½ OFF! Good color and size range available.

DRESSES ⅓ to ½ OFF! Some directly from packing case to the rack.

HATS Party hats, elegant stylings, fun hats and hats for all occasions. 50% OFF

BOUTIQUE ITEMS Suitable as gifts or personal use.

● BUY NOW FOR FUTURE GIFT OCCASIONS AND FOR CHRISTMAS GIVING!

Toojays 622 VIEW

NOW BURTON CATERING LTD.

OFFERS YOU
A Unique Home Service:

BUFF-ETTE FAMILY DINNERS
delivered to your home

Cold Buffet
Tomato or Orange Juice
Sliced Roast Beef, Ham and Roast Turkey
Potato Salad — Cole Slaw
Pickle Relish
Roll and Butter
Tropical Fruit Cup and Petit Four
Coffee with Coffee-Mate

Hot Buffet
Tomato or Orange Juice
Tossed Green Salad
Plantation-Fried ½ Young Spring Chicken
Vegetables
Hot Rolls and Butter
Tropical Fruit Cup and Petit Four,
Coffee with Coffee-Mate
Whipped Potatoes with Gravy

ABOVE BUFF-ETTE DINNERS INCLUDE CHINETTE PLATES, KNIVES, FORKS, SPOONS, NAPKINS, PLACE MATS, SALT, PEPPER AND SUGAR

COLD BUFF-ETTE
$2.50 per Adult
$1.65 per Child
Minimum Order $4.15

HOT BUFF-ETTE
$2.95 per Adult
$1.75 per Child
Minimum Order $4.70

Free Delivery Within a Three-Mile Radius of Cook and View Streets
All Other Deliveries 50c per Order Added
Deliveries Daily from 4 p.m. to Midnite
Sundays 12 noon to 8 p.m.

Phone 388-9105 or 388-9106

Burton Catering Ltd. SUITE 5, 2020 DOUGLAS STREET

Woolworth

MON., OCT. 5 IS OUR $1.44 DAY SALE $1.44 DAY

NO SECONDS NO SUBSTANDARDS

Bakery Buys

APPLE DUMPLINGS
Special Treat! Includes vanilla sauce! 5 for 1.44

PICK & MIX CAKES
White Layer, Chocolate Layer, White Square, Chocolate Square and Mocha. Any 2 for 1.44

Lunch Counter Specials

ROAST TURKEY DINNER
All white meat. Potatoes, vegetables, cranberry sauce, dressing, gravy, roll and butter. Choice of tea, coffee or milk. Pumpkin Pie and topping 1.44

HALLOWEEN PACKAGE CANDY

20-BAR PACK Compare To: 88c 2 for 1.44

101 TREATS Compare To: 88c 2 for 1.44

100 CANDY STICKS Compare To: 88c 2 for 1.44

155 ASSORTED TWIRLS Compare To: 99c 2 for 1.44

100 ASSORTED NOUGATS Compare To: 99c 2 for 1.44

Women's Accessories

FALL JEWELLERY COLLECTION
Necklaces, earrings, brooches. Colorful co-ordinate pieces. Compare To: 88c 3 for 1.44

PANTY HOSE
GUARANTEED FIRST QUALITY! S.M.L., XL. 3 prs. 1.44

ONE SIZE PANTY HOSE
Beige and Spice shades. One size fits all! Compare To: 1.29 pr. 2 prs. 1.44

Health & Beauty Aids

HAIR SPRAY
Lady Patricia—15½-oz. size. Compare To: 1.17 2 for 1.44

TOOTH PASTE ASSORTMENT
Giant size Colgate, Pepsodent and Crest 3 for 1.44

Women's Accessories

LADIES' BIKINI BRIEFS
Choose from a wide assortment of solids, prints and patterns. Sizes S.M.L. Compare To: 1.00 pr. 2 prs. 1.44

LADIES' SLIPPERETTES
Vinyl Slipperettes in a host of colors. Compare To: 99c pr. 2 prs. 1.44

WHITE HEATHER
Treat yourself to the finest in British Candy. Guaranteed Fresh! Compare To: 99c lb.
2 lbs. 1.44

PANTY HOSE
Guaranteed First Quality! S.M.L., XL.
3 prs. 1.44

WILKINSON SWORD BLADES
Stainless steel edge. 5 blades per pkt.
3 pkgs. 1.44

ENGLISH BONE CHINA CUPS AND SAUCERS
Assorted designs. Compare To: 1.29
2 for 1.44

Men's & Boy's Wear

MEN'S BIKINI BRIEFS
A wide selection of colors. Sizes S.M.L. Compare To: 2.00 pr. Pr. 1.44

Fabrics & Notions

PHENTEX YARN
3.2-oz. ball. Fully machine washable. Compare To: 77c. 2 balls 1.44

FLANNELETTE
Assortment of colors. 36" wide. Compare To: 79c yd. 3 yds. 1.44

NYLON NETTING
101 uses. A wide assortment of colors. Compare To: 49c. yd. 4 yds. 1.44

COTTON BROADCLOTH
36" wide. Assorted patterns, colors. Compare To: 79c yd. 3 yds. 1.44

Music & Records

STEREO L.P. RECORDS
A wide selection of your favorite recording stars! Compare To: 1.99 ea. 2 for 1.44

CASSETTE TAPES
One full hour of recording time. Compare To: 1.99 1.44

Houseware Buys

COFFEE MUGS
Assorted designs. Compare To: 66c ea. 4 for 1.44

PLASTIC DRAPES
3-pce. tailored decorator styles. Compare To: 99c ea. 2 for 1.44

PLACE MATS
Assorted designs. Foam backing. Compare To: 49c ea. 4 for 1.44

RUG RUNNER
Navajo Polyurethane-backed runner. 17" wide. A huge assortment of colors. Compare To: 99c ft. 2 ft. 1.44

PLASTIC BLINDS
Embossed plastic blinds. White or green. We will cut them to fit any size up to 36" wide. Compare To: 1.99 1.44

FOAM CHIPS
Ideal for stuffing cushions, quilts, dolls, etc. Big 4-lb. bag. Compare To: 88c ea. 2 bags 1.44

G.E. LIGHT BULBS
In 40, 60, and 100 watt sizes. SPECIAL! 6 bulbs 1.44

COFFEE MUGS
A huge assortment of quality mugs. Compare To: 99c ea. 2 for 1.44

Toys & Playthings

HOT WHEEL CARS
Assorted latest new models. Compare To: 87c ea. 2 for 1.44

THE SALE THAT BEATS ALL ONE PRICE SALE DAYS

MORGAN HI and LOIS

KERRY DRAKE

ARCHIE

LIL ABNER

JUDGE PARKER

BLONDIE

RIP KIRBY

POGO

MARY WORTH

M.V. CHESNUT

It's Fastidious

BLUE POPPY (S. G., Victoria) — The lovely Blue Poppy of Tibet is a contrary critter in that if you allow it to bloom early in life, the thing ups and dies on you. It is necessary to keep all flower buds picked off the first season, which is really the second year from seed. After a good basal rosette of foliage is formed, though, the plant becomes a fairly reliable perennial.

Don't attempt to move your plant this fall, for early spring is a much safer time to transplant this fastidious subject. It likes a somewhat moist location rich in leafmould and in light or partial shade. A situation facing east or northeast should suit it.

I wouldn't be in too big a hurry to divide your plant. Leave it until it is nicely settled down in its new home, then merely detach offsets without digging up the parent plant. These offsets, when planted out on their own, should be treated the same as two-year-old seedlings, keeping all flower buds picked off until a strong basal rosette is formed.

□

ONTARIO MAPLE (E.N., Ladysmith) — The little maple tree you brought back from Eastern Canada may be moved this autumn as soon as the leaves start to fall. Prepare the new site ahead of time and take up the tree with a good ball of soil around its roots, replanting without delay only very slightly deeper than before, as indicated by the soil mark on its stem.

Give it a good strong stake immediately, with a tie that doesn't chafe or bind — old nylon stockings are good. Use no fertilizer when replanting, but a little peat moss can be worked into the planting site to advantage.

I'm afraid you won't get the same glorious fall coloring in the leaves as in Ontario. The tree needs a sharper touch of frost then we can supply.

□

LAVENDER PRUNING (F.McC., Colwood) — Lavender plants should be sheared or trimmed back every year as soon as the blossoms fade. Old neglected bushes may be cut back drastically in March, but when this is done, one year's flowers are sacrificed.

In general, when lavender bushes become old and leggy, it is better to uproot and discard them, replacing them with new, young specimens, for attempts to renovate oldsters are seldom very successful. Lavender prefers a situation in full sun and a somewhat gritty and hungry soil.

□

SICK AFRICAN VIOLET (H.S., Victoria) — The sick, brown leaves on your African violet together with the fact that the plant is growing "high on the stem" suggests a soil-borne fungus disease.

The logical way to handle such infections is to dump the plant and soil in the incinerator and soak the pot in strong household disinfectant. However, if it is a valued plant and worth the trouble of prolonged nursing care, you could try the following treatment.

First, pick off and burn all leaves showing any signs of ill health. Unpot the plant, remove the soil, and cut away all the roots close up under the crown. You now have a simple rosette of leaves radiating out from the central crown, with only a short stump where the roots were amputated.

Sit the plant on a glass of water with the water just touching the root stump and leave until new roots have formed in the water, then repot in soil. Keep the plant in quarantine, well away from other plants, until you see how the treatment works.

ART BUCHWALD

Invitations Feared

WASHINGTON — The Washington social season has never been more fraught with cocktail parties, dinner parties, autograph parties and testimonials, all in the name of political fund-raising.

People in this town live in fear every time the mail arrives that among the bills and junk letters will be buried an invitation to someone's house for a friendly drink.

This drink can cost the invitee anywhere from $25 to $500 as a political contribution to some poor senator or congressman's campaign.

* * *

Last week was typical of what is going on here. On Monday I arrived home and my wife said, "The Jessels have invited us for cocktails tomorrow night to meet Senator Bolt."

"Who wants to meet him?" I said. "I saw him last night at a fund-raising party for Congressman Ax."

"Well, we can't say no. I run into Ginny Jessel at the hair-dresser's every week and she'll think we couldn't afford $50 to come to her party."

* * *

The next night as we were getting dressed for the Jessel bash, my wife said, "There's an autograph party for Senator Finney at the Quagmires tomorrow."

"An autograph party?"

"Yes. Senator Finney is autographing his new book, The Sensuous Senator. If you contribute $100 he'll sign it to you personally."

"One hundred dollars? I wouldn't buy it if it was printed in paperback."

"Well, the Quagmires reminded me that they gave us $100 for the junior village telethon and so I said we'd come."

* * *

A few nights later I was home reading my autographed copy of The Sensuous Senator when a telegram arrived. It read:

"You are invited to a testimonial dinner celebrating Congressman Alf Klotznick's 30th anniversary as a member of the house district sewer committee. A table has been reserved in your name. Please make out a $150 cheque in name of Klotznick for congress committee."

"Now they've gone too far," I said to my wife. "I wouldn't be caught dead at a testimonial for Klotznick."

"You can say that now," my wife said. "But the next time our sewer breaks Klotznick will block the bill to fix it in his committee."

* * *

We had no choice but to go to Klotznick's testimonial.

For two days after that we didn't get any invitations to go out, and I was starting to worry that we had been crossed off everybody's list.

But on the third evening, when I came home from the office, my wife said, "Guess what?"

"I'm not going to any more cocktail parties, autograph parties, or testimonial dinners this year and that is final," I yelled.

"You don't have to go to any," she said nervously.

"Great."

"Sally Fowler called and asked if we could come to a brunch on Sunday for Forest, who is running against Senator Boots Kimberly. I told her how you hated to go out on Sundays, so she asked if we could hold it here."

"You wouldn't," I said.

"Well, now that we owe the Jessels and the Quagmires, it will be an easy way to get even."

SYDNEY HARRIS

Phobias Cultivated

There ain't hardly no sight funnier than Harris making out that he is "swimming" in the lake — because Harris refuses to put his head in the water and paddles around ineffectually, looking like a poodle in a rain barrel.

Like so many persons, I have an excessive fear of putting my head under water and will choke convulsively if a spoonful of spray goes down my throat. I've tried to overcome this phobia for many years, but with little success. You can't teach an old poodle new tricks.

* * *

Some years ago, at Johns Hopkins, Dr. John B. Watson put two groups of infants — all 18 months old — into two separate rooms and let snakes and rats (properly disinfected) run around the babies' legs.

The infants from regular homes screamed with fright; but the other group, which consisted of babies raised in the hospital and protected from fears that are planted by parents, watched delightedly while the snakes coiled around their arms and legs.

* * *

Other experiments have shown that children are born with only two natural fears — of falling and of loud noises. Nothing else will frighten a baby no matter how horrible or threatening it seems to an older person.

Almost all of our mature fears are cultivated and not part of our psychological inheritance. The worries and anxieties we build up come from these artificial fears that older persons (with the best of intentions) transmit to us when we are young.

* * *

It is one thing to teach a child prudence; it is quite another to transfer our own irrational anxieties to an impressionable infant. A child should be taught to avoid snakes, or to cope with them realistically — but to instill a morbid fear of this sort is ruinous to the child's personality in later years.

Fears of sex — in one form or another — are probably responsible for more than half of the ruined marriages in the modern world. Sex education in the schools (which is a farce) would not be necessary if parents adopted the proper attitude toward the subject while the child is young. But how can the children learn what the parents themselves often do not know?

NOW RENTING
PRESTIGE SUITES
OPEN DAILY
GRANADA COURT
1233 FAIRFIELD
383-9161 or 385-3411

HIGH SCHOOL DIPLOMA
EARN A HIGH SCHOOL DIPLOMA IN YOUR OWN HOME!
Prepare for a Better Job, College or Provincial Examinations. All Books supplied. No classes. One of the largest and oldest Canadian Schools.
Phone or write for a Free Booklet
Phone 382-1233
Day or Night
NATIONAL COLLEGE
1707 CARNEGIE CRES.

THE ENGINE REBUILDERS
"IF WE CAN'T GUARANTEE IT—WE WON'T FIX IT"
A COMPLETE JOB
HERE'S WHAT WE DO TO ENGINE
- New Piston Rings
- New Gaskets
- New Rod Bearings
- New Oil
- Grind Valves
- Check Main Bearings
- Steam Clean Parts
- Tune Engine
- Road Test Car
FULL PRICE ONLY 149.50 (6 cyl.)
Parts and Labor
'60 to '70 Canadian Cars
4 cyl. slightly less
V-8's slightly more
EASY TERMS
FREDERICK MOTORS LTD.
NOW AT 616 QUEENS AVE.
PHONE 383-6632

Cousteau Son Calls

Getting pointers at Victoria's Undersea Gardens Thursday was Jean Cousteau, centre, son of world-famed undersea explorer. Jean is in Vancouver for series of meetings and made flying visit to Victoria. With him are, left, Vancouver marine engineer Thomas Horton and John Hoeg, Vancouver, director of Undersea Gardens. Judging by facial expressions of trio, fish can be funny. — (John Barnard)

A Cool One

This Was September

September was a cool month in Victoria with the mean temperature standing at 55.7 degrees, coolest since 1964 when the temperature hit 55.6 degrees.

The month was the 11th coolest recorded.

Maximum temperature was 73 degrees at Gonzales Observatory on Sept. 28 with a minimum temperature of 43.8 on the 15th. Rainfall was 2.71 inches, 1.46 above normal. Sunshine was 13.1 hours above normal with a total of 221.5 hours.

September was cooler, wetter, sunnier and windier than normal but the seather since Jan. 1 has been warmer, sunnier drier and less windy than normal.

P.D.Y. FOOD CENTRE

CRAIGFLOWER and TILLICUM

Prices Effective Sun., Mon., Tues., Wed. Oct. 4, 5, 6, 7.

WEEKDAYS 9 to 9 SUNDAYS 10 to 7

We Reserve the Right to Limit Quantities

YORK PURE STRAWBERRY JAM Reg. 1.59 48-oz. tin 99c

Burns' No. 1 Ready to Serve COTTAGE ROLLS Reg. 99c lb. 69c

Government Inspected BEEF SAUSAGE Reg. 55c lb. 39c

North Star Vacuum Pack WIENERS Reg. 69c 1-lb. pkg. 49c

YORK UNSWEETENED GRAPEFRUIT JUICE Reg. 59c tin 2 48-oz. tins 1.00

KRAFT CHEEZ WHIZ Reg. $1.59 2-lb. jar 1.39

CARNATION INSTANT BREAKFAST Reg. 73c pkg. 65c

CUTRITE REFILLS WAX PAPER Reg. 31c roll 4 rolls 1.00

INSTANT MILKO Reg. $2.09 5-lb. bag 1.69

LOCAL LARGE No. 1 CAULIFLOWER Reg. 39c Ea. 25c

SNOBOY TOMATOES Reg. 35c 1½-lb. tray 25c

WESTON STONED WHEAT THINS Reg. 33c pkg. 2 for 49c

OUTDOORS with Alec Merriman

Alberta Waterfowl Season Underway

Good news for those Vancouver Island scattergunners who invade Alberta each year for the pheasant and waterfowl shooting is that both seasons will be open this year.

Pheasant season in Alberta opens Oct. 9. Waterfowl season is already open.

Last year pheasant season was closed because of a high degree of mercury contamination found in the birds. This year only minimal amounts of mercury have been found, so it was decided to open the season.

As a matter of fact duck hunters everywhere can rest easier as a result of game testing for mercury contamination just undertaken by the Canadian Wildlife Service.

Duck hunting season will continue as usual everywhere.

But, because of high DDT residues found in pre-season sampling of woodcock from New Brunswick, the hunting season for woodcock in that province will be closed.

Tests for mercury contamination of ducks taken from widely scattered locations in eastern Canada indicate the general level is below 0.5 parts per million.

While safe limits haven't been established for game birds as human food, the maximum for fish has been set at 0.5 part per million.

On Vancouver Island ducks come in season Oct. 10 to Jan. 10, but be careful, geese don't become fair game until Oct. 24. In almost all parts of central B.C. waterfowl are already in season.

On Vancouver Island pheasant also come in season Oct. 10 and quail become fair game Oct. 10 south of the Chemainus River and on Salt Spring, Denman and Hornby Islands.

But duck shooters on Vancouver Island are going to find fewer places to hunt this year. Florence Lake has been declared off limits. All of the Saanich Peninsula is closed.

Now Sooke Basin and Sooke Harbor residents have all but succeeded in having all of the basin and harbor area, except for the small area of the tidal flats at the mouth of the Sooke River, barred to shooters.

That announcement is expected next week unless waterfowl shooters make their protests heard immediately, loud and clear, to Recreation Minister Kenneth Kiernan and Wildlife Director Jimmy Hatter.

There may be some excuse for closing some areas for safety reasons. Already Jackson's (Billing's) spit has been closed because of careless hunters who spattered nearby house roofs with shot.

But, there can be no excuse for closing of Whiffin Spit for safety reasons, but that is the proposal. You couldn't hit a house from Whiffin Spit shooting area no matter how hard you tried, or how big a shotgun you use.

The only possible excuse to close Whiffin Spit is opposition to shooting anywhere at all . . . and that is a much different argument than closing an area for safety reasons.

There are other areas within Sooke Basin and Harbor that could be left open quite safely for waterfowl shooters . . . like Roche Harbor and part of Anderson Cove.

But, just as surely as you read this story those areas will be closed next week unless waterfowl hunters protest individually and as a group . . . and Sooke Harbor and Basin is about the last remaining waterfowl shooting area south of Cowichan.

□

Here is a little bit of news to make a steelheader's mouth water and muscles twitch. Steelheading was excellent in the last two weeks of August in the Skeena River system. One steelhead of 34 pounds was taken and a reported catch was 37 pounds after being cleaned. Unfortunately the angler was not aware of the importance of his world record catch until the fish was cut up.

□

Nanaimo Fish and Game Club continues to do its thing to help conservation. Recently, members under supervision of Mike Pray, and with other members of the fish and wildlife branch, attempted to remove part of the huge log jam that obstructs fish passage on Haslam Creek. The "king logs" in the jam were cut with dynamite and others have been cut with chain saws. It is hoped high water will complete removal of the jam.

□

Lands department and fish and wildlife officials are cooperating in what may be British Columbia's first move to establish public access strips along rivers.

Feasibility studies have been made of a 50-foot strip along either side of the upper Dean River.

Even though this river in the Bella Coola area may seem remote many applications, from both residents and non-residents, have been received for leases which could effectively block public access.

A survey of the Dean fishery is planned for 1971.

□

Fish and wildlife branch is concerned about pollution from placer mining along the Quesnel River. Numerous placer leases have been applied for and granted and, in many locations, topography makes construction of sediment settling lagoons, impractical.

The particular part of the river near Likely supports both trout and chinook spawning and placer operations are in direct conflict with fisheries interests. Fish and wildlife branch will prosecute where pollution occurs.

□

Moat Lake in the Forbidden Plateau area of Vancouver Island has been stocked with 12,000 one-inch rainbow trout.

□

Vancouver Island anglers who lament the lack of polar bear hair for coho flies have only themselves to blame, according to the weekly newspaper editor at Yellowknife.

He blames a delay in expansion of sport hunting of polar bear in the Northwest Territories on "Canadians from the south."

The delay was caused by an "emotional outcry of southerners" who don't know the facts of the situation, says the News of the North.

In a story carrying the headline: "Commissioner Kowtows to Southern Idiots," the paper says territorial commissioner Stuart Hidgson has cancelled planned expansion until an education program has changed the thinking of many people in southern Canada.

This could result in a 100-year delay, comments the newspaper.

However, Hodgson says he expects to authorize the expansion within four months, because "we'll never educate everyone in the south."

Sport hunting of polar bear is permitted in two N.W.T. communities under legislation passed at a territorial council meeting last January. The same legislation called for expansion into other communities.

"Contrary to the uninformed opinions of many southerners, the polar bear is in no danger of extinction," the story says.

The number of polar bears killed annually in N.W.T. is governed by an international agreement. Until this year only Eskimo hunters were allowed to kill the bears, and there is a quota in any area.

In January, council approved legislation which permitted an Eskimo to sell his rights to a sport hunter for $2,000, with the stipulation that Eskimo outfitters and guides be used on the hunt and that bear meat be turned over to communities in which bears were taken.

□

To many readers who have been asking when our new British Commer Highwayman mini-motor home will be arriving . . . from one to five persons each and every day: It is scheduled to leave England Oct. 10 on SS Marita, and to arrive in Vancouver Nov. 10. We should have it five or six days later, after clearing customs and paying federal and provincial taxes . . . ouch!

To get this vehicle we have so far bumbled through the postal strike, the London dock strike and off all things the latest delay has been blamed on "Vancouver refusing to accept cargo until backlog cleared as result of strike there."

That's three strikes so far. What next?

Operations Vary Not Efficiency

RICHMOND, B.C. (CP) — Mayor Henry Anderson, president of the Union of British Columbia Municipalities, said Thursday that differences in operations and not inefficiency account for variations in municipal administration costs. He was commenting on a statement by Municipal Affairs Minister Dan Campbell that discrepancies in administration costs underline the need for municipalities to streamline their operations.

Attention Ladies

IT'S LADIES' NIGHT AT

OVE WITT RM HEALTH CENTRE Ltd.

This Thursday Night, Oct. 8
9 p.m. - 11 p.m.
and Every Thursday Night Only

Mrs. Pearl Spicer Instructor

SAUNA — STEAM — EXERCISE
SWIMMING — SUN

No Contracts — Pay per visit only

919 Douglas St. 384-5632

Your Wedding Dress

For that most glorious day, make certain your bridal attire is of memorable beauty . . . chosen at your leisure in our bridal boutique.

Bridal Gowns—Wide choice of styles and lengths, from $50 to $150

Bridesmaids' Dresses, from $40

Bridal Negligee

Beautiful Negligee sets in short or full length. Nightgown and matching peignoir. Sets, from $19.95

Full length Half Slips, $5.50

Bras, by Wonderbra

Ring Bearer Cushions, $4.95

Wedding Invitations. • Gloves • Bridal Books
Bridal Headdresses • Veils — individually designed for the bride — from $6.95

Bridal Lane Boutique Ltd.

720 YATES ST. YATES STREET PASSAGE 388-4814

I've discovered a new garment that gives me the comfort and support I need!

It's my new Camp Support, the different garment that's scientifically designed for my figure problem. An experienced fitter at Surgical Supplies Ltd.'s new Patient-Care Centre told me how Camp designers have learned that getting proper figure control and comfort called for support that is more than "flesh deep." Real comfort depends upon properly supporting muscles and bones.

Discover New Comfort In Our New Fitting Rooms

CAMP SUPPORTS

SURGICAL SUPPLIES Ltd.

Division of McGill & Orme Ltd.

1012 Broad Street
384-8433

Engagements and Weddings

Engagements

Griffin — De Costa

Mr. and Mrs. J. F. Griffin, 122 Moss Street, take pleasure in announcing the engagement of their eldest daughter, Mary Anne Bridget, to Mr. Michael Edward De Costa, eldest son of Mr. and Mrs. E. L. De Costa, 774 Hutchison Avenue.

The wedding will take place Saturday, October 24, 1970, at 2 p.m. in St. Andrew's Cathedral, Father Johnson officiating.

Barrie — Carr

Mr. and Mrs. D. L. Barrie, 2321 Cedar Hill Road, are pleased to announce the engagement of their daughter Dyanne to Mr. Donald Carr, son of Mr. and Mrs. F. L. Carr, 1536 Hillside Avenue.

The wedding will take place Saturday, October 10, 1970, in St. John's Anglican Church Chapel at 8 p.m., Canon Grahame Baker officiating.

Noels — Whissell

Mr. and Mrs. George Noels of Victoria, B.C., take pleasure in announcing the engagement of their youngest daughter, Rita Marie, to Mr. Brian Lorne Whissell, son of Dr. and Mrs. George Whissell of Westlock, Alberta. Wedding date to be announced later.

Roberts — Chesley

Mr. and Mrs. Edward Roberts, 974 McKenzie Avenue, are pleased to announce the forthcoming marriage of their only daughter, Pamela Jean, to Mr. Robert Alan Chesley, son of Mr. and Mrs. H. Coors, Danville, California.

The union will be solemnized on Saturday, October 24, 1970, at 1 p.m. in the chapel of First United Church, Reverend R. Faris officiating.

Sonders — Cooke

Mr. and Mrs. Carl P. Sonders are pleased to announce the forthcoming marriage of their only daughter Karin-Ann, to Mr. Brent Cooke, only son of Mr. and Mrs. M. C. Cooke, 1148 Monterey Avenue.

The wedding will take place at 7 p.m., Saturday, October 10, 1970, in St. Joseph's Church, with Father B. Hanley officiating.

Ayres — Munn

Mrs. J. R. Ayres is pleased to announce the engagement of her daughter, Barbara Ruth, to Mr. Gordon Kenneth Munn, son of Mr. and Mrs. Kenneth Munn, Victoria.

The wedding will take place October 24, in St. Matthias Anglican Church at 7.30 p.m.

Weddings

Tuck — Nordal

Nordal — Grant

Tuck — Nordal

Joe and Jess Nordal, 1331 Beach Drive, are pleased to announce the marriage of their only daughter, Victoria Elizabeth, and also of their only son, Kenneth Wingate.

Vickie married Lieutenant Roscoe Tuck II, only son of Mr. and Mrs. Virgil Davis, Pine Bluff, Arkansas, on August 8, 1970 at 2 p.m. in St. Andrew's Presbyterian Church. Dr. J. L. W. McLean officiated. Bridal attendants were Mrs. Irving Bell, Misses Mary McNeil and Judy Grant, little Miss Christine Bell and Master Graham Bell. Ross was attended by brother officers, Captain L. Duetsh, Captain Bob Sparks, Gil Oakes and Kenneth Nordal. A happy reception followed at home. The toast to the bride was proposed by Mr. J. Pearson. Telegrams were received from Scotland, Australia, and many other global points. They will reside in Merced, California.

Nordal — Grant

Kenneth married Judith Florence Grant, daughter of Mr. and Mrs. Russell Grant, West Vancouver, B.C., on September 12, 1970 at 7.30 p.m. in West Vancouver United Church. Bridal attendants were Miss S. A. Gould, Mrs. A. Forshaw, Mrs. R. E. Tuck II. Kenneth was attended by Mr. J. Lewis. Ushers were Mr. Hugh Noonan and Mr. Frank Keogh. Reception followed at the Park Room, Bayshore Inn, where Mr. Murray Blannin proposed the toast to the bride. They will reside in Vancouver.

Cooper — Songhurst

A double-ring ceremony was solemnized on September 12, 1970 at 2 p.m. in St. Barnabas Church when Rhonda Victoria, daughter of Mr. and Mrs. R. W. Songhurst, 1555 Gladstone Avenue, exchanged marriage vows with John William, only son of Mr. and Mrs. D. W. Cooper of Ottawa, Ontario. Reverend B. T. Page officiated. Miss Margaret Greig sang "Oh, Perfect Love" accompanied by Miss Leah Rose at the organ.

Given in marriage by her father, the bride was radiant in a floor-length white peau de soie Paris model gown. Her cathedral-length veil, misted from a bonnet style cap of lace, trimmed with ruffled organdy. She carried a cosy of yellow roses and white stephanotis. Miss Susan Pike as maid of honor, Misses Patricia Young and Brenda Songhurst as bridesmaids, were floor-length gowns of sheer tricot lace embossed with blue daisies over blue taffeta. They wore bonnets of matching material and carried baskets of white and yellow daisies.

Mr. Kenneth Rison attended as best man and the ushers were Messrs. Michael Hindly and Ronald Songhurst Jr.

Following a reception at the Empress Hotel the happy couple left for a honeymoon trip through the Western States. For her going away outfit, the bride chose a pant suit that featured a white tunic and navy blue and white pants. A navy blue coat and accessories, with a corsage of red roses completed her outfit. On their return Mr. and Mrs. Cooper will make their home in Victoria.

Brynjolfson — Howison

Mr. and Mrs. John Howison, 87 Churchill Road, Baie d'Urfee, Quebec announce the marriage of their daughter, Elizabeth Alice Joan, to Dr. John Robert Brynjolfson, eldest son of Mr. and Mrs. Clarence Brynjolfson, 2840 Craigowan Road, Victoria, B.C.

The marriage took place in San Francisco. They are now residing in Kamloops, B.C.

Jasper — Nelson

Mr. and Mrs. A. Nelson are pleased to announce the marriage of their older daughter, Cheryl Lynn, to Mr. Dennis W. Jasper, son of Mrs. G. Jasper, 1757 Coronation Avenue.

The wedding took place on September 26, 1970 in St. John's Anglican Church, Reverend L. D. Jenner officiating. The bride was attended by Mrs. Sharon Nicholls, Miss Mavis Nelson, sister of the bride, and Miss Christian Fraser, cousin of the groom. Best man was Mr. Jerry Jasper, brother of the groom, and ushers were Mr. Phillip Nelson, brother of the bride, and Master Peter Gaulliam.

After a honeymoon Up-Island, the couple will reside in Victoria.

Boehan — Abercrombie

Mr. and Mrs. H. E. Abercrombie, Victoria, B.C., are pleased to announce the marriage of their daughter Claire Frances, to S. Sgt. Kurt W. Boehan, U.S. Army, son of Mr. and Mrs. Raymond Buckel of San Fernando, California.

The wedding took place on September 5th, 1970, at Fort De Russey, Oahu, Hawaii with Chaplain Heyward P. Knight officiating. Miss Ida Joramo, Hawaii, attended as bridesmaid and best man was Wm. McCormack.

Martin — Jorgensen

Mr. and Mrs. L. C. Jorgensen, of 1051 McBriar Avenue, wish to announce the marriage of their daughter Sandra Jean, to Mr. James Harris Martin of Watrous, Saskatchewan.

The wedding took place in Sacred Heart Church on September 19, with Father D. Lehane officiating.

Mr. and Mrs. Martin are now residing in Calgary.

Rates for publication of Wedding or Engagement notices, with or without pictures, available on request from the Advertising Department. (Special forms to assist you in writing copy also available.) Copy for weekend editions should be in the Victoria Press office no later than 5 p.m. the Wednesday prior to publication date.

BUSINESS OFFICE OPEN
8 a.m. to 5:30 p.m., Monday to Friday
(Closed Saturday and Sunday)

386-2121

CLASSIFIED ADVERTISING

Vancouver Island's Largest Shopping Centre in Print

386-2121

Circulation, 383-0725
Sports, 383-7000
TELEPHONES AFTER-HOURS
11:30 p.m. to 7 a.m.
Editorial, 383-4500
383-8300

BOX REPLIES

All replies to private box numbers available from 8:00 a.m. to 6:00 p.m. Monday to Friday inclusive.

• • •

OFFICE HOURS

Classified Counter, 8:00 a.m. to 6:00 p.m. Business Office, 9:00 a.m. to 5:30 p.m. Monday to Friday inclusive.

CLOSED SATURDAY

• • •

TELEPHONE HOURS

8:00 a.m. to 8:00 p.m. Monday to Saturday inclusive.

• • •

CLASSIFIED COPY DEADLINES

Regular classified advertisements may be placed at the counter, 8 a.m. to 5:00 p.m. on the day prior to publication. Monday to Friday inclusive. By telephone, 8:00 a.m. to 5:00 p.m. Monday to Saturday inclusive.

All classified semi-display copy must be in the possession of Victoria Press Ltd., 2631 Douglas Street, by 4:00 p.m. on the day prior to publication, with the exception that copy for Sunday Colonist must be in by 4:00 p.m. Friday.

FULL COVERAGE CLASSIFIED RATES

AGATE TYPE ONLY

One day 8c per word per day.

Three consecutive days, 7c per word per day.

Six consecutive days, 6c per word per day.

Agate headings and white spaces can be charged at the word rate (5 words per line).

Minimum advertisement 10 words and $1.00.

Each initial, sign, group of figures and abbreviation counts as one word.

All ads requiring a style other than that mentioned above will be charged by the measured agate line (14 agate lines equal 1 inch).

One day 35c per line, $5.32 inch.

Three consecutive days 33c per line, $4.62 inch.

Six consecutive days 28c per line, $3.92 inch.

Ten per cent surcharge if more than one size type is used.

Birth Notices, $2.00 per insertion. In Memoriam notices, Cards of Thanks, Death and Funeral Notices, not exceeding 12 lines, $3.25 first insertion and $2.40 subsequent insertions. Each additional line, 33c daily.

Births, Deaths, In Memoriam Notices, Cards of Thanks not accepted by telephone.

SUBSCRIPTION RATES

Wherever carrier service is maintained, $2.50 per month.

Single copy sales price; 10c daily, 15c Sunday.

By mail: $3.50 per month; $10.00 per 3 months, $38.00 per year. United States, 4.00 per month.

All other countries, $4.50 per month. Sunday only, 25c per copy; $13.00 per year.

Mail subscriptions are payable in advance.

Authorized as second class mail, Post Office Department Ottawa. Member of Audit Bureau of Circulations.

TERMS OF PUBLICATION

The Victoria Press Ltd. shall not be liable for no-insertion of any advertisement beyond the amount paid for such advertisement.

In the event of an error occurring the liability of Victoria Press Ltd., shall not exceed the charge for the space actually occupied by the item in question.

All claims on error in publication shall be made within 12 hours thereafter and if not made shall not be considered. No claim will be allowed for more than one incorrect insertion nor for errors not affecting the value of the advertisement.

All estimates of cost are approximate. Advertisers will be charged with space actually used.

All advertising copy will be subject to the approval of the Victoria Press Ltd., who reserve the right in its sole discretion to classify, reject or insert copy furnished.

Advertisements must comply with the British Columbia Human Rights Act which prohibits any advertising that discriminates against any person because of his race, religion, sex, colour, nationality, ancestry or place of origin, or because his age is between 44 and 65 years, unless the condition is justified by a bona fide requirement for the work involved.

While every endeavor will be made to forward replies to box numbers to the advertiser as soon as possible, we accept no liability in respect of loss or damage alleged to arise through either failure or delay in forwarding such replies, however caused, whether by negligence or otherwise.

CIRCULATION REPRESENTATIVES

Duncan, Chemainus
P. J. Rogers 746 6181
Lake Cowichan, P. Edwards 749 6771
Pt. Alberni, Mrs. A. Nilson 723 8312
Nanaimo, R. Lakey SK 3 2766

United States Representatives
MATHEWS SHANNON and CULLEN, INC.
New York, Boston, Chicago, Detroit, Philadelphia, Pittsburgh, Cleveland, Syracuse, Charlotte, Atlanta, Cincinnati.

DUNCAN BUREAU
202 Station Street (Hamilton Electric Building). Office and telephone hour 1 p.m. to 5 p.m. Monday to Friday inclusive.
PHONE DUNCAN, 746 6181

CLASSIFIED SERVICE FOR DUNCAN COWICHAN VALLEY CHEMAINUS RESIDENTS
Classified Ads phoned in to our Duncan office 746-6181 before 3:30 p.m. will appear in the following day's papers

PHONE DIRECT
386-2121
TO PLACE YOUR CLASSIFIED AD

1 BIRTHS

GRINYER—Jack and Donna (nee Burrows), are proud to announce the arrival of their first child, Brooke Edward, Sept. 28, 1970, 8 lbs. 1 oz. First grandchild for Mr. and Mrs. Bill Burrows and first great-grandchild for Mr. and Mrs. Fred Willey. Many thanks to Dr. Irish and Royal Jubilee Maternity staff. (Insured)

HOWE—Born to Les and Lucy Howe, 1054 Summit Ave., Victoria, B.C. at the Royal Jubilee Hospital, on Tuesday, September 29, 1970, a son, Thomas Stanley, a brother for Teresa and Denise. Many thanks to Drs. Ruskin, Dickson and McKenzie (Insured).

5 DEATHS, FUNERALS

BEEVERS—Suddenly, on October 2, 1970, Ernest Beevers, of 456 Chester Ave., formerly of Surrey, B.C., in his 79th year. Survived by two daughters, Mrs. C. E. (Marion) Rushton, Victoria and Mrs. W. (Rodine) Egan, Uxbridge, Ont.; also six grandchildren. He was a member of Whalley Branch No. 229, Royal Canadian Legion. Funeral service Tuesday at 3:00 p.m. in the Surrey Funeral Home, 13288 108 Ave. Surrey. Rev. F. E. Smith officiating. Interment Valley View Memorial Gardens. HAYWARD'S CHAPEL in charge of arrangements.

HOWSAM—In hospital in Victoria on Sept. 30, 1970, Mrs. Lillian Isobel Howsam (nee Somerville), after a long illness. Resident of 2040 Paul's Terrace for the past 8 years, born in Toronto, and beloved wife of Air Vice-Marshal George R. Howsam and mother of Peter Howsam and daughter-in-law, Shirley, of Raleigh, North Carolina; 4 grandchildren, Gary, at the University of Toronto, Jeffrey, Valear and Karen, of Raleigh; 2 sisters and 1 brother, Mrs. Charles LaFerle, Miss Verna Somerville and Mr. Victor Somerville, of Toronto. Funeral service in Christ Church Cathedral, Quadra St., on Monday, Oct. 5, at 11:00 a.m., the Very Rev. Brian Whitlow officiating, followed by cremation. Flowers gratefully declined. McCall Bros. Funeral Directors in charge of arrangements.

CLASSIFICATION INDEX

VITAL STATISTICS
1 Births
5 Deaths and Funerals
8 Cards of Thanks
9 In Memoriam
10 Funeral Directors

NOTICES
11 Monumental
14 Announcements
15 Coming Events and Meetings
16 Catering, Banquet and Reception Rooms
17 Restaurants
18 Places to Visit
20 Lost and Found

EMPLOYMENT
21 Male Help Wanted
25 Male or Female Help Wanted
26 Female Help Wanted
27 Teachers Wanted
29 Situations Wanted Male
30 Situations Wanted Female
31 Situations Wanted Male or Female

BUSINESS SERVICES AND DIRECTORY
36 Business Services and Directory

PERSONAL SERVICES
32 Trade Schools
33 Bands, Musicians and Orchestras
38 Travel
39 Personals
40 Business Personals
42 Education
43 Dancing
71 Music Teachers

MERCHANDISING
60 Fuel
63 Timber
65 Building Supplies
70 Musical Instruments
77 Motorcycles
78 Bicycles
80 Boats and Marine
83 Aeronautical
92 Sporting Goods
93 Stoves and Furnaces
96 Cameras, Supplies and Photo Finishing
97 Furniture
98 TV, Stereo, Radio Sales and Service
99 Groceries, Meat and Produce
100 Miscellaneous for Sale
103 Miscellaneous Wanted
109 Miscellaneous to Rent
112 Wanted to Rent, Miscellaneous
115 Swaps
117 Antiques
119 Florists
120 Garden Supplies
125 Pets and Supplies
127 Chicks, Poultry, Hatching Eggs, Supplies
128 Livestock and Supplies
130 Heavy Equipment, Machinery
135 Farm Implements

AUTOMOTIVE
150 Cars for Sale
151 Foreign Import and Sports Cars
152 New Car Directory
154 Trucks and Buses
156 U-Drives and Auto Washing
158 Tires
160 Parts, Accessories
162 Auto Repairs, Service and Towing
164 Auto Body Work and Painting
166 Cars and Trucks Wanted
168 Campers and Trailers
169 Mobile Homes and Parks

ACCOMMODATION
175 Hotels
178 Summer Resorts
181 Tourist Accommodation
185 Convalescent and Rest Homes

RENTALS
190 Room and Board
191 Room and Board Wanted
193 Rooms to Rent
194 Rooms Wanted
197 Housekeeping Rooms to Rent
199 Housekeeping Rooms Wanted
200 Apartments to Rent, Unfurnished
201 Apartments to Rent, Furnished
203 Apartments Wanted
206 Duplexes to Rent
207 Duplexes Wanted to Rent
210 Houses to Rent, Unfurnished
211 Houses to Rent Furnished
212 Houses Wanted to Rent
215 Halls, Warehouses, Stores and Offices to Rent

FINANCIAL
155 Automobile Financing and Insurance
230 Personal Loans and Insurance
233 Mortgage Loans and Insurance
234 Mortgages for Sale
235 Wanted to Borrow

REAL ESTATE
240 Business Opportunities
241 Business Opportunities Wanted
244 Revenue Property
245 Revenue Properties Wanted
247 Commercial or Industrial Properties
250 Houses for Sale
253 Country Homes and Properties
256 Waterfront Properties
260 Condominiums for Sale
263 Garages for Sale, Rent, Wanted
265 Houses Wanted to Buy
268 Listings Wanted
270 Exchange Real Estate
271 Lots for Sale
273 Property for Sale
274 Property Wanted
280 Acreage for Sale and Wanted
285 Up-Island Properties
290 Farms for Sale and Wanted
293 Gulf Islands Properties
295 Listings Cancelled

NOTICE OF COPYRIGHT

Full, complete and sole copyright in any advertisement produced by Victoria Press Ltd. is vested in, and belongs to Victoria Press Ltd.; provided, however, that copyright IN THAT PART AND THAT PART ONLY of any such advertisement consisting of illustrations, borders, signatures or similar components which is, or are, supplied to Victoria Press Ltd. by the advertiser in the form of engravings, matrices, casts, etc., and incorporated in said advertisement shall remain in and belongs to the advertiser.

5 DEATHS, FUNERALS

KARR — At Chemainus, B.C., October 2, 1970, Elizabeth Emma Karr. Born at Peterborough, Ontario, January 24, 1913. Former resident of Point Gray, Port Coquitlam and for the past 35 years a well-known and respected resident of Chemainus, B.C. Active worker for Red Cross, Hospital, and Social work in the community. Survived by her loving husband, Bob, and son, Bob Jr.; sister, Mrs. Shirley Lavigne, New Westminster; brothers, Cecil, Mission City; Robert, Port Coquitlam and Fred Ayling of Miami, Florida; several nieces and nephews. Services will be held from Chemainus United Church, Tuesday, October 6, at 2:30 p.m. with Rev. T. W. Ridewood officiating, assisted by Rev. L. C. Hooper. Interment Cedar Valley Memorial Gardens. Flowers gratefully declined. If so desired, donations may be made to Cancer Fund, c-o P.O. Box 411, Duncan. B.C. First Funeral Chapel, Duncan, in care of arrangements.

McCURDY—Passed away October 2, 1970, W. Melville. Survived by his loving wife Winifred; one daughter, Mrs. W. E. (Norma) Selwood, Victoria; two sisters, Dr. Harriet M. Blanchard, Victoria, Mrs. A. S. Leonora Towell. The deceased was a member of the Rotary Club of Vancouver. Funeral Service will be Tuesday, 11 a.m., in Simmons and McBride Funeral Chapel, Broadway and Maple Street. Cannon A. H. Cummings officiating. Cremation Vancouver Crematorium. Flowers gratefully declined, donations may be made to the B.C. Heart Fund.

MORROW—On Oct. 1, 1970, in Victoria, Mrs. Grace May Morrow, of 2835 Rockwell, a native daughter. She leaves her loving husband Al, and 2 sons, Perry and Brent, at home; her mother, Mrs. Daisy Shubrook, of Victoria; 1 brother, Dennis, of Victoria; nieces and nephews. Funeral service in McCall Bros. FLORAL CHAPEL, Johnson and Vancouver Sts., on Monday, Oct. 5, at 3:30 p.m., Rev. H. A. Mortimer officiating. Followed by cremation.

McNEILL—On October 2, 1970, in Victoria, Mrs. Sadie McNeill, of 414 Russell Street, a resident here for 23 years. She leaves her loving husband, Jim; 3 brothers, John Rowan, James Rowan and Andrew Rowan all of Victoria, also nieces and nephews. She was a member of Victoria Gospel Chapel. Funeral services will be held in McCall Bros. FLORAL CHAPEL, Johnson and Vancouver Sts. on Tuesday October 6, at 3:00 p.m. Mr. D. McCartney and Mr. A. G. Fields officiating. Interment at Royal Oak Burial Park.

OWEN — In Victoria, B.C. on October 1, 1970, Mr. Harry Kenneth (Ken) Owen, age 66 years. Born in London, England, and had been a resident of Victoria for the past 63 years. late residence, 642 Johnson Street. Survived by his brothers, Reginald and Gordon, Victoria, B.C.; nieces and nephews. The late Mr. Owen was a well-known and liked B.C. Hydro driver. Service will be held in the Sands Mortuary Limited "Memorial Chapel of Chimes" on Monday, October 5, 1970, at 3:00 p.m. Rev. Dr. H. W. Kerley officiating. Cremation.

PARKER — In Victoria, Mr. Horace George Parker, aged 70 years, of 73 Menzies St. Born in Wolverhampton, England, and resident here since 1948, formerly of Saskatoon. He is survived by 2 sons and 3 daughters, Donald Edward of Vancouver, Robert Sidney of Victoria; Mrs. Jean Bond of Houston, Texas; Mrs. Noreen Dougherty of Hollywood, Florida and Mrs. Ferne Cunningham of Victoria; 12 grandchildren; one brother, Colin, in Victoria; relatives in the U.S.A. and England. He was a Veteran of the First World War and was a member of Pro Patria Branch, R.C.L. PRIVATE service in McCall Bros. FAMILY CHAPEL on Tuesday, Oct. 6, at 1:15 p.m., Rev. J. A. Roberts officiating. Interment at Royal Oak Burial Park.

POWLEY—In Victoria on Sept. 30, 1970, Mrs. Vera Anne Powley, of 1960 Allenby St. She is survived by her husband, Victor; her daughter, Janis, and son, Kin, at the residence, also 1 brother, Allan Higenbottam, of Victoria. She was a member of the Uniters' Group, Women's Auxiliary, First United Church. Funeral service in McCall Bros. FLORAL CHAPEL, Johnson and Vancouver Sts., on Monday, Oct. 5, at 1:15 p.m. The Rev. Dr. R. J. D. Morris officiating, followed by cremation.

ROSS—In Victoria, B.C. on Thursday, October 1, 1970, Mrs. Violet Elizabeth Ross, aged 64 years, born in Weymouth, England, and a long time resident of Saskatoon, Sask. Mrs. Ross is survived by 1 son, James Allen, 5519 - 113th St. Edmonton, Alberta. 1 brother, Mr. Richard Rashley of Saskatoon; 4 grandchildren. Mrs. Ross was an active member of the Dr. Walter Murray Chapter IODE and held various offices at both the Municipal and Saskatchewan Provincial level. Accompanied to Saskatoon, Sask. where service will be held on Wednesday, October 7, at 1:30 p.m. from the Park Funeral Chapel. Interment at Saskatoon Cemetery. McCall Bros. Funeral Directors Ltd. in charge of arrangements.

STEEL—Seline, of Haney, B.C., on Sept. 30, 1970, aged 66 years; leaves 3 sons, Walter, Edmonton; Robert, Prince George; John, New Westminster; 2 daughters, Mrs. Trudy Wood, Victoria; Mrs. Sylvia Anderson, Surrey, B.C.; 1 brother, Charles Coult, Denman Island; 1 Sister, Mrs. Jessie Steel, Kent, Wash., and 18 grandchildren. Funeral services Friday, Oct. 2nd, at Garden Hill Funeral Chapel, Haney. Interment in Maple Ridge Cemetery.

8 CARDS OF THANKS

The garment of his soul has passed away.
The shining spirit and the love light stay;
The echo of his voice, his eyes, his smile,
Just as they were, are with us all the while.

The gratitude in our hearts can never be fully expressed, but we want our friends, relatives, neighbours and business associates to know how much their kind words and floral expressions of sympathy have meant to us during our time of sorrow in the sad loss of our Ernie. — Dorothy, Carol, Ernest A. Bleathman, Alice, and Doris.

We wish to thank our many kind friends and relatives for the beautiful flowers and sympathy cards, the services of Archdeacon Maddocks, and help so eagerly given by F.O.E. Aerie No. 12 in the loss of a loving husband and Dad, Fred Rushworth. (Mrs.) Lorna Rushworth and family.

9 IN MEMORIAM

DENONI—In loving memory of Kate Denoni, our beloved wife and mother, who passed away Oct. 5, 1968.
Dear Mother, you are not forgotten,
Though on earth you are no more,
Still in memory you are with us
As you always were before—
Always remembered and sadly missed. Joe, Bill and Pearl.

DOBBIE—In loving memory of my wife Ethel, who passed away Oct. 5, 1966.
Fondly remembered and sadly missed. Her husband, Alex L. Dobbie.

10 FUNERAL DIRECTORS

THOMSON & IRVING
Funeral Chapel
Est. 1906 — Formerly of Winnipeg
A Dignified and Understanding Service at Moderate Cost
PRE-NEED AT NEED
SHIPMENTS
1625 Quadra St. Phone 384-2812

HAYWARD'S CHAPEL
"A GOLDEN RULE SERVICE"
386-3505
734 Broughton St.
A. W. FRANCIS, OWNER-MGR.

10 FUNERAL DIRECTORS

McCALL BROS.
Funeral Chapels
1400 Vancouver Street
385-4465 — 385-4466 — 385-4467
Conveniently Located Floral Chapel and Private Chapels
Plenty of Free Parking Directly Opposite

SUNDAY
ROSS, Mrs. Violet Elizabeth
ACCOMPANIED TO SASKATOON, SASK. FOR SERVICE AND INTERMENT.
MONDAY
HOWSAM, Mrs. Lillian Isobel
11:00 a.m.—CHRIST CHURCH CATHEDRAL
POWLEY, Mrs. Vera Anne
1:15 p.m.—FLORAL CHAPEL
MORROW, Mrs. Grace May
3:30 p.m.—FLORAL CHAPEL
TUESDAY
PARKER, Mr. Horace
PRIVATE SERVICE—1:15 p.m. FAMILY CHAPEL
TO BE ANNOUNCED
McNEILL, Mrs. Sarah
(414 Russell St.)

YOUR COMMUNITY CHAPELS
Dedicated to Service

SANDS MORTUARY LTD.
Memorial Chapel of Chimes
Victoria, B.C.
388-5155—388-5156—383-7511

SANDS CHAPEL OF ROSES
Sidney, B.C. 656-2932

SANDS CHAPEL OF HEATHER
Colwood, B.C. 478-3821

Established 58 Years

CHAPLIN'S FUNERAL CHAPEL
Kindness — Courtesy — Service
1115 Fort 384-5512

FIRST MEMORIAL SERVICES
Undertakers for the Memorial Society of B.C. — 384-7041

11 MONUMENTAL

MORTIMER'S MONUMENTS
ESTABLISHED 1877
"The Finest in Craftsmanship"
633 David St. — 383-6421

STEWART MONUMENTAL
Works Ltd.
ESTABLISHED 1896
1403 May St. 384-3452

14 ANNOUNCEMENTS

MYSTIQUE DECOR IS DIFFERENT. 385-0113.

15 COMING EVENTS AND MEETINGS

HELLO AGAIN
ARMY NAVY AND AIRFORCE
SUNDAY, BINGO
Oct. 4, 7 p.m.
Club Tango
20 Games
1 GAME $100
1 GAME $50
Door Prizes
5 Extra Games 25c Card
Admission $1.00
6 Cards $2.00
In aid of Juvenile Sports and Veterans' Ben.

BALLROOM
LATIN AMERICAN DANCE CLASSES
Newstead Hall
734 Fort St.
Commencing Wed., Oct. 14
Adult Couples
8 p.m.
Commencing Fri., Oct. 16
Single Adults Only
9 p.m.
REGISTER NOW
Private Lessons by Appointment
382-9887

LEGION BINGO
CLUB TANGO
1037 View
Every Mon. 7:30 p.m.
Free transportation to town
Operated by Veterans for Veterans' Benevolence

COME AND CELEBRATE AT THE VICTORIA EDELWEISS CLUB, 108 Niagara St. VICTORIA'S 1ST OCTOBER FEST Oct. 10th at 8 p.m. Members $3.00, guests $3.50. Admission includes traditional German foods. Tickets available at Adrian's, Conti's, and Karen's Delicatessens. Information, 385-4561.

ESQUIMALT CHAPTER IODE will hold a Coffee Party on Wednesday, Oct. 7, 11 a.m. to 1 p.m. at Admiral House, Naval Dockyard.

THE NEXT REGULAR MEETING of SPEC will be held in the lounge of the Student Union Building, U-Vic, at 8 p.m. Wednesday, Oct 7.

EVENING CLASSES IN UPHOLSTERING, start October 19. 384-3796, 386-1272.

HAVEN'T YOU BEEN TO Mystique Decor yet?

20 LOST AND FOUND

LOST: CEDAR HILL GOLF Course area. Large black and white part Persian cat, very distinctive short tail. Reward offered. Owner desperate. Call 385-2719 or 383-4659 anytime.

LOST: SEALPOINT SIAMESE male cat. Oak Bay and Redfern High reward offered for return. 1926 Oak Bay. 385-5833. Mrs. Redwood.

BLACK WHITE AND BROWN Wire Haired Fox Terrier Wearing Scotch Plaid Collar. Answers to name of Champ. Please phone 395-1745.

LOST: SMALL 3-MONTH-OLD KITTEN. Short-haired tabby brown with white bib; very small face, lost on Yates. Reward 383-9662.

LOST: BOY'S BICYCLE, RED frame, white fender, outside St. Mary's Church Hall Wednesday night. 384-2508.

LOST: TORTOISESHELL CAT, female, 9 years old. Reward 383-8875.

LOST: IN VICINITY OF YATES Street City Parking Lot, man's wallet. Phone 385-4463 for reward.

LOST: ST. CHRISTOPHER, BLUE and silver, keepsake. Reward 384-4742 evenings.

FOUND: WHITE KITTEN, ABOUT 6 months old, Colville-Admirals district. 384-9793.

HAVE YOU LOST YOUR CAT? Homes wanted. CPL, 384-9692.

LOST YOUR PET? — HOMES wanted, found. SPCA. 383-0514.

LOST: KEYS IN LEATHER CASE, downtown area. 382-1039.

21 MALE HELP WANTED

ADVERTISEMENTS IN THIS CLASSIFICATION MUST COMPLY WITH THE BRITISH COLUMBIA HUMAN RIGHTS ACT SEE COLUMN 1

VOCATIONAL INSTRUCTORS WANTED FOR B.C. ADULT VOCATIONAL SCHOOLS

Persons with recent up-to-date experience in industry are invited to apply for the following positions:

FOR B.C. VOCATIONAL SCHOOL BURNABY CARPENTRY INSTRUCTOR

Duties: To teach apprentices. Applicants must have a good general knowledge of framing, concrete construction, finishing, blueprinting and estimating.

FOR B.C. VOCATIONAL SCHOOL, KELOWNA AUTOMOTIVE MECHANIC INSTRUCTOR

Duties: To teach apprentices in all phases of the automotive trade. Preference is for persons who have had supervisory experience and a Grade 12 basic education or equivalent. A minimum of 5 years' experience at the journeyman's level is mandatory. Those successful will have the personal qualities suited to working with young adults.

These are temporary Civil Service appointments within the Technical Branch, Department of Education, of up to 2 years' duration, to replace instructors going on overseas assignments. At the end of that time, continuing employment is a possibility.

Salary: $805, rising to $1055 per month.

Competition closes October 16, 1970.

Apply to the School Principal:

B.C. Vocational School, Burnaby, 3650 Willingdon Ave., Burnaby 2, B.C. Telephone No. 434-5722

B.C. Vocational School, Kelowna, P.O. Box 369, Kelowna, B.C. Telephone No. 762-5445

EXCEPTIONAL OPPORTUNITY

... An important Canadian company is looking in the Greater Victoria Area for a man aged 25 to 45 to examine a business opportunity which is really worthwhile. This man should have Sr. matriculation or better and preferably possess a certain experience with the public, sales- activity and administration. We are prepared to invest a considerable sum of money for the development of the man who meets our requirements. If you are interested in earning an initial annual salary of $6,000 to $9,000 in relation to your aptitudes write to Victoria Press Box 408, stating age, educational background, marital status and record of previous employment. All replies will be treated in strict confidence.

OPENING

for an estimator in house and apartment construction, capable of meeting customers and discussing the various phases of construction. We will arrange a secured position and a good income with incentive for the ambitious man who qualifies for the position. All replies must be in applicant's handwriting, giving description of experience, age, marital status, present salary, new income expected. Apply Victoria Press Box 533.

CONSTRUCTION MILLWRIGHT CERTIFIED

Required immediately, experienced construction millwright with trade qualifications certificate for permanent work in our Victoria sawmill. Rate $4.48 per hr with complete welfare plan benefits available. Reply in writing, stating experience, age and availability, or interview by appointment 386-3331, to Industrial Relations Supervisor, B.C. Forest Products Ltd., P.O. Box 310, Victoria, B.C.

IF YOU CAN SELL AND produce references proving same and are willing to work, we will give you a drawing account against commissions which will put you into above average income. Many established accounts. We could also be interested in man with route type experience. Franchised cleaning products. All replies treated confidentially. Victoria Press Box 525.

NAVAL RESERVE

Requires young men, aged 17-23. Also limited vacancies for ex-Regular Force 1/2 and below. E. Tech. Adm. Clk. and Fin Clk. trades. Contact recruiting Office, H.M.C.S. MALAHAT. Monday and Thursday evenings, 7-9 p.m., 388-2291.

EXPERIENCED REFRIGERATION mechanic, to work in mid-island community. Must be experienced and should have knowledge of bulk milk tanks, large commercial installations and domestic units. Offering rate of $5.00 per hour depending experience, negotiable. Reply giving age, experience, references, availability to Victoria Press, Box 516.

PART-TIME

Do you want outdoor adventure and excitement plus extra cash? If you are between 16 and 27 we need you in the Canadian Scottish Regiment (Princess Mary's). For further information call at our recruiting office in the Bay St. Armouries. Sat. morning or Tuesday and Thursday evenings after 8 p.m.

YOUNG MAN TO LEARN finance business. Must be 21 years of age or older, have complete high school education and own a car. We offer on-the-job training and all large company benefits. Apply in person to Beneficial Finance Company, 727 Johnson.

LIFE INSURANCE SALESMAN required immediately. No previous experience necessary. Must be bondable. Excellent salary, plus commission and fringe benefits. For appointment please call 385-8861.

WANTED— SOMEONE WHO CAN set type and operate a hand press. Part-time work in your own home. Ideal for handicapped or pensioner or others. Write to P.O. Box 668, Victoria, B.C.

OWNER OPERATORS REQUIRED. Furniture experience preferred. Equipment supplied. Must be bondable. Apply giving experience to Victoria Press, Box 483.

CHILD CARE WORKER WITH wood working abilities to teach disturbed teenage boys in residential treatment centre. Reply Victoria Press Box 528.

SALES DISTRIBUTOR

Victoria and Duncan areas available. Service station and industrial accounts. Victoria Press, Box 506.

SALESMAN FOR PHOTOGRAPHIC store, camera knowledge essential. Give particulars to Victoria Press, Box 511.

ELECTRICIAN WANTED. EXperienced in house wiring. Victoria Press Box 509.

EXPERIENCED PLASTERERS helper. Phone 477-8129 between 5-7 p.m.

MAN WITH 3 OR 4-UNIT TRUCK to haul sawdust. 479-2884.

IF YOUR AD
WAS RUNNING TODAY
Your vacancy would
probably be filled.
Phone 386-2121

25 MALE OR FEMALE HELP WANTED

ADVERTISEMENTS IN THIS CLASSIFICATION MUST COMPLY WITH THE BRITISH COLUMBIA HUMAN RIGHTS ACT SEE COLUMN 1

SOCIAL WORKER II
for the
CITY OF VICTORIA

Salary Range $570-$698 per month

Applications are invited for the position of Social Worker II with the City of Victoria Social Welfare Department. Under the general supervision of the Social Welfare Administrator, to assist in establishing the needs and eligibility for assistance, and to provide counselling services where required. Ability to deal effectively with members of various professions, other agencies and the public at large. Applicants should possess a Bachelor of Social Work degree from a recognized university or an equivalent professional standing in a closely allied field such as nursing, preferably with some experience in social work.

This position offers liberal fringe benefits, including superannuation, medical services benefits, cumulative sick leave plan and transportation allowance.

Applications in writing, stating age, experience, qualifications and telephone number, or on forms provided in the Personnel Department will be received by the Personnel Director not later than Noon, Friday, October 9, 1970.

COUNSELLOR OF NATIVE INDIAN STUDENTS
for
School District No. 61
(Greater Victoria)
Adult Education Division

Applications in writing for the above position will be received by the undersigned up to 5 p.m. on October 5, 1970. Duties will include personal counselling of female students working closely with teachers and subject counsellors, developing good relationships with boarding home operators, and other duties required by the Co-ordinator of Indian Classes. Preference will be given to Native Indians. Recognized degree preferred.
Staring salary — $7,200 per annum.
D. W. Coton,
Personnel Officer,
Greater Victoria School Board,
P.O. Box 700, Victoria, B.C.

Government of Canada
OCCUPATIONAL THERAPIST
Circular No. 70-V-46
$7,032-$7,824
Veterans Hospital
Victoria, B.C.

A graduate occupational therapist with five years' experience required. Candidates with less experience may be considered at a lower salary level. Apply immediately to Personnel Office, Veterans Hospital, Victoria, B.C.

LICENSED REALTORS
WHY???

Sell on a 50-50 split. You can negotiate your own contract. Ask about our top commission scale plus over 50 per cent of Real Estate Company profits to Sales Staff. Details in strict confidence from Mr. S. Evans, Western Homes Ltd. 382-2157.

OPPORTUNITY

We are looking for potential sales personnel — not high pressure, but rather an earnest person who will welcome a permanent position. Above average salary with benefits and training will be given to the right person. Reply by letter giving complete information. All replies strictly confidential. Victoria Press, Box 513.

MONTREAL TRUST IS LOOKING FOR LICENSED REALTORS. WHY NOT GO WHERE THE MONEY TREE GROWS?
Call DOUG PEAKER, 386-2111
MONTREAL TRUST, 1057 FORT

HUSBAND-WIFE TEAM FOR janitorial work. Must have transportation and be able to start immediately. Reply Victoria Press, Box 495.

SALES MANAGER VANCOUVER Island. Also 2 sales people. Products — top quality Vac-U-Matic stainless steel. For appointment Mr. Irvin, 386-3451, October 5, 2 p.m.-8 p.m.

EXPERIENCED COOKS REquired. Good working conditions. Apply Chef, Rare Dunkin Coffee House, 730 Humboldt St.

OLDER COUPLE REQUIRED TO care for housekeeping rooms. Free accommodation. 382-1625 between 10 a.m. and 4 p.m.

SELL PARTISAN NEWSPAPERS during days downtown, price 30 cents. Your commission 10 cents plus tips. 592-7697 daily after 2 p.m.

WANTED: FULL-TIME PHARMAcist for suburban pharmacy in Victoria. Victoria Press, Box 522.

26 FEMALE HELP WANTED

ADVERTISEMENTS IN THIS CLASSIFICATION MUST COMPLY WITH THE BRITISH COLUMBIA HUMAN RIGHTS ACT SEE COLUMN 1

PART-TIME HELP FOR LOCAL club. Typing essential. Written applications to Victoria Press, Box 520.

IF YOU HAVE THE TIME, I have the job for you. Phone between 9-4 Monday to Friday only. 385-9985 or 479-5762.

EXPERIENCED WAITRESSES, shift work, apply between 12 noon and 8 p.m. Paul's Drive-in Restaurant, 1900 Douglas.

FURNISHED ACCOMMODATION available at reduced rent in return for some evening babysitting. 388-7922.

COUNTER GIRL FOR MEAT market. Full and part-time. Experience preferred. Apply 625 Johnson St.

ACTIVE SINGLE LADY REquires housekeeper around 50, non-smoker, live-in weekends off. Victoria Press, Box 512.

HOUSEKEEPER FULL-TIME OR part-time can be arranged. Prefer person over 45. Victoria Press, Box 499.

WANTED: LADY OVER 60 TO look after elderly lady. Good position. Phone 385-1135.

BABYSITTER WANTED, MY home, shift work, 3-year old child. 382-8869.

RELIABLE BABYSITTER CLOSE to Langford elementary school. 478-7078.

LADY TO DO HOUSEWORK Tuesdays or Fridays. Prefer Interurban-Royal Oak area. 479-5971.

LIVE-IN HOUSEKEEPER FOR elderly lady. Some cooking and nursing. 384-9667.

GIRLS WITH EXPERIENCE OF shampooing and cleaning interiors of cars. Ray's Body shop. 382-0132.

EXPERIENCED FOOD AND cocktail waitress. Steady job. 388-6239.

LADY COMPANION HELP FOR elderly widow. Comfortable 2-bedroom apartment. 383-9870.

COOK REQUIRED FOR REST home, day shift, also nurses aide. 385-8218 or 479-2948.

EXPERIENCED DRAPERY seamstress, full-time employment. Call 382-6323 for interview.

EXPERIENCED NURSES AID for hospital. 383-6522, til 4 p.m.

26 FEMALE HELP WANTED

NURSING NIGHT SUPERVISOR, currently registered in B.C. for 130-bed acute hospital, including 17-bed extended care unit on beautiful Vancouver Island. Advance preparation in nursing administration and/or previous experience in supervisory capacity preferred. Evening and night shift differential with occasional day shift. Salary in accordance with R.N.A. provincial agreement. Apply in writing to Director of Nurses, Cowichan District Hospital, Duncan, B.C. by Oct. 15.

WE CAN FILL A POSITION WITH someone who is interested in the education of children, has at least 10-15 hours' free time per week and the use of a car. You must have a desire to be involved in a creative role rather than just another worker in the hive. Training by this internationally known company will be available soon. Please provide some details of your background, plus phone number, and an interview will be arranged. Victoria Press, Box 438.

AVON CALLING

Children back to school? House clean and peaceful? What then — lonely and restless? Fill those spare hours with new friends, and high profit serving Avon customers in Fairfield. Call now, Mrs. G. Settler, 384-7345.

ACCOUNTANT REQUIRED FOR law office, applicant should be capable of preparing monthly financial statement, and be familiar with the handling of trust accounts. Please reply Victoria Press Box 508, stating age, marital status, experience and salary required.

COOK OR COOK-HOUSEKEEPER private residence, live-in, permanent position with top salary for experienced competent person. References required. Adult household in Shaughnessy. Victoria Press, Box 505, or 738-5841.

WOULD SUIT CONGENIAL middle-aged lady, wishing to live in comfortable home. Free board and to share light household duties with occupant owner. Use of car. Mutual references if interested. Victoria Press, Box 457.

APPLICATIONS INVITED FOR position in local camera store for sales clerk. Experience preferred. Reply Victoria Press Box 534 stating marital status, age, and previous experience.

CAN YOU QUALIFY?
Need someone over 21 to assist my business, 2 hours a day, 5-day week. $45 a week. For interview, appointments, phone Mr. Hatch at 386-9361, 2-4 p.m.

EXPERIENCED GRILL COOK OR housewife to train as grill cook. 2-7:30 daily. 6 days a week. Must be reliable hard worker, clean and enjoy cooking. Victoria Press, Box 490.

EXPERIENCED HAIR STYLIST at least 3 years' experience, sales ability, nice appearance. Inge's Salon Ltd., 811 Douglas St. 385-2721 or 392-0491, after 6 p.m.

SOLVE YOUR CHRISTMAS money problems, sell Sarah Coventry Jewellry. Your own hours. No investment. 478-5158, 642-3670, 388-4148.

RELIABLE MATURE WOMAN FOR housekeeping and looking after 2 children while mother works. Monday to Friday 8:30 to 5:30 Gordon Head. 477-4337.

HOUSEKEEPER TO CARE FOR children and home, large family, live-in, private room. Sunday, Monday off. Starting salary $110. Phone 656-2336.

EXPERIENCED SALES CLERK for Mintens Bakery, 2405 Douglas. Fridays and Saturdays only. Apply to store, no phone calls.

HOUSEKEEPER, CLEAN, CAPable, middle-aged, 2 adults, live-in, plain cooking. $160 month. Victoria Press, Box 4??.

27 TEACHERS WANTED

ADVERTISEMENTS IN THIS CLASSIFICATION MUST COMPLY WITH THE BRITISH COLUMBIA HUMAN RIGHTS ACT SEE COLUMN 1

PROVINCE OF BRITISH COLUMBIA
has opening for
PRINCIPAL
Jericho Hill School for the Deaf
VANCOUVER

SALARY According to British Columbia Teachers' scale plus $1,250 per annum Special Education and Principal's Allowance.

Principalship of a staff of 29 teachers and 2 supervisors in the school for primary and junior classes of deaf students, commencing January 1, 1971. Duties will stress co-ordination of curriculum development and instructional methodology in combined and oral methods, but will include administrative functions and staff liaison. Requires satisfactory experience in a senior teaching position, preferably including extensive experience and training in the education of the deaf; demonstrated capacity for leadership and the ability to work with subordinates; certified, or eligible for certification, as a teacher in British Columbia.

COMPETITION No. 70:659
Apply VICTORIA, by OCTOBER 29, 1970.

29 SITUATIONS WANTED MALE

IS THIS YOU?
A man with leadership qualities, but little opportunities on your present job? Ambitious sales-minded and would like to earn above average wage? If so, we wish to discuss with you the opportunities available with our company, for personal interview call 388-4251.

DUTCH LANDSCAPE GARDENER
Clean-ups, rearranging, new designs, shrubs, rock walls, rock work. 592-1972.

20 YEARS EXPERIENCE IN AUTO dealership in parts and office procedures, sales and service. Domestic or British Import. For interview apply Victoria Press Box 530.

REMEMBER THESE NUMBERS
384-7217 — 478-1254
Painting and decorating, repairs, clean up and hauling. Reasonable rates. Residential or commercial.

PROFESSIONAL MAN, EXTENsive experience in forest industry and social work, seeks employment. 478-6218.

ANY JOB IN OR AROUND THE house, big or small. New or repair, at a reasonable rate. Free estimates. 386-9930.

CARPENTER REQUIRES HOUSE repairs and new work. Free estimates. 386-2581.

450 CRAWLER-LOADER FOR hire. Excavating, cleanups, etc. 478-6212.

STUDENT WITH TRUCK DESIRES any moving, hauling or trucking odd jobs. 478-3937.

UVIC STUDENT WANTS PART-time work. Experienced in sales and stock room. 386-1870 after 5.

MAN EXPERIENCED IN INterior and exterior painting and gardening. 478-2519.

PART TIME STUDENT WANTS part time work, odd jobs. Phone Doug at 658-5713.

EXPERIENCED GARDENER, fence repairs. 386-3698.

PLUMBING, BY HOUR OR CONtract. Free estimates. 478-1986.

30 SITUATIONS WANTED FEMALE

EXPERIENCED LADY WANTS housework 5-6 hours per day. 384-2535.

CLEANING AND IRONING, alternate Tuesdays. References. 384-9134.

WILL DO HOUSEWORK FOR working couple weekdays and Saturday, $2 hour. 592-3873.

MATURE DANISH WOMAN REquires housekeeping position. Live in. 477-5145.

30 SITUATIONS WANTED FEMALE

DAY BABYSITTING, MONDAY-Friday. Lunches, organized play. Fenced yard. 2 year olds and up. Two adults in charge. Cordova Bay area. 658-5508, 382-4704 mornings only.

VERSATILE CLERK-TYPIST with finance, cashiering, switchboard, and secretarial experience desires part-time employment. 383-0170.

IF YOU HAVE PROBLEMS FINDing babysitters, perhaps we may help and educate your child as well. Malvern Westerham School. 384-2923, 384-8571.

REGISTERED NURSE AS PART-time receptionist or other. Bilingual, some typing. Experience with public. 386-9764.

KIND CONSIDERATE CARE IN your home daily to senior citizen. Will also do light housework. Victoria Press Box 532.

EXPERIENCED CLERK-TYPIST wishes full or part-time work. Phone 386-8137 for details.

CHILD CARE MY HOME. ONE child. $3 day with meals. Langford area. 478-5254.

LICENSED HAIRDRESSER, 2 years experience, desires full time position in wig boutique. 383-5581.

WILL BABYSIT MY HOME, near Gordon Head Elementary. 477-4323.

TRAINED EXPERIENCED nursery nurse, requires daily work. Victoria Press Box 451.

BABYSITTING OR HOUSEkeeping in Oak Bay during daytime. Phone 383-8583.

RELIABLE WOMAN WITH OWN transportation wishes housework. 385-0835.

HOUSEWORK, $2 AN HOUR. 385-0633.

BABYSITTING MY HOME. ANYtime. Esquimalt area. 383-5659.

EXPERIENCED NURSES AIDE and housekeeping. 383-6581.

DAY CARE, MY HOME, VIEW Royal. 479-6278.

31 SITUATIONS WANTED MALE OR FEMALE

LOOKING FOR SOMEONE TO safeguard your property? Experienced reliable couple seeks a caretaking position. Have watchdog and own equipment. Out back or near town. Personal contact a must. Victoria Press Box 491.

ODD JOBS WANTED, MATURED couple, cleaning, caretaking, anything. Phone 383-2802.

36 BUSINESS SERVICES AND DIRECTORY

Accounting Service

COMPLETE BOOKKEEPING service for smaller businesses by Accountant Tax Consultant. 386-1580.

ACCOUNTNG FOR ANY TYPE of business by experienced accountant. 656-3250.

Asphalt Paving

OK PAVING, CO
Estimates Without Obligation
Terms Phone 24 hrs.
386-3414

Books

READ! READ!
Loads of new Fall titles now arriving at
FRASER'S BOOK BIN
641 Yates
385-3779

POOR RICHARD'S USED BOOKS
Bought — Sold — Exchanged
923 Fort 384-4411 106 W. Burnside

Carpenters

RELIABLE CARPENTER WILL do small jobs alterations, arborite sinks, etc. Also boat repairs. Very reasonable rates. 382-8837.

GENERAL REPAIRS, ALTERAtions, additions. Fast, courteous service. Free estimates.
W. EARL EBY 385-0040

QUALITY WORK AT REASONable rates. Additions, renovations. Estimates, plans. Glover, 656-3745.

NON-UNION CARPENTER, CABInet work, arborite, floor tile laying, painting and repairs. 652-2437.

REMODELLING, REPAIRS, CABInets, built-ins, expert finishing. Prefer small jobs. 652-2920.

ALL TYPES OF CARPENTRY work, fast service and satisfaction. 652-1614.

SMALL JOBS MY SPECIALTY
Howie 478-4705

CARPENTER WORK OF ANY kind. 479-2507.

STEPS, CARPORTS, FRAMING OR any finishing. Reasonable. 384-9167.

Carpet Cleaning

CARPETS COME CLEAN
at the
CARPETORIUM DEEP CLEANING PLANT
1210 Wharf ST. 384-4125
Ask about our 20 per cent offer!

CARPETS AND UPHOLSTERED furniture cleaned in your home or at our plant. Guaranteed and reasonable. Bob's Janitorial, 386-8215.

Carpets and Linoleum

S
S

THINKING OF NEW FLOOR COVERING?
SIMPSONS-SEARS has VICTORIA'S finest and most complete selection of WALL-TO-WALL, INDOOR-OUTDOOR or ROOM-SIZE RUGS as well as LINOLEUMS and TILES. SATISFACTION GUARANTEED. Installation by our own craftsmen and YOU CAN CHARGE IT! Phone for free estimate. SIMPSONS-SEARS, 388-9111.

S
S

For immediate in-home service for samples and estimates of carpets, linoleum or tile call Bob Carrie, 382-5111. No obligation.
Standard Furniture Co.
737 Yates Street

WOOL BROADLOOM
DIRECT FROM MANUFACTURER ROLLS OF 100 PER CENT WOOL IN SCULPTURED DESIGN, $8.90 SQ. YD. FREE ESTIMATES.
PHONE LINDEN, 386-2450
CONTINENTAL FURNITURE
851 JOHNSON ST.

CARPETING
25 per cent to 50 per cent savings on contract surpluses. Choose from actual rolls. NO WAITING for delivery. Expert installation available immediately.
M. L. RENOVATIONS LTD.
3995 Quadra. 479-4612

HOURIGANS CARPETS AND Linos Ltd. Carpets, vinyls, linoleums, ceramic tiles supplied and professionally installed. Free estimates. 715 Pandora. Phone 386-2401.

R. & E. FLOOR COVERINGS LIMITED. Carpets, linoleum tiles and seamless floors. Free estimates. Satisfaction guaranteed. 3847 A Quadra Street. 479-1617.

MYSTIQUE DECOR, THE UNIQUE Home Decorating Centre with accent on personal service. 385-0113. 1326 Esquimalt Rd.

CARPETS, LINOLEUM, TILES, installations. Reasonable rates. 385-8959.

36 BUSINESS SERVICES AND DIRECTORY

Cement

THE VICTORIA CEMENT MAN Ltd. — Concrete placing and finishing. Concrete pumping on rental basis. Phone 479-4087 or 386-7022.

DE GENOT-BIRKETT CEMENT contracting. Diamond Saw Cutting. Industrial and Commercial. Free estimates, 388-6960, 385-3020.

C.N. CONSTRUCTION. CEMENT, rock work, patios, drain tiles. Free estimates. 592-9071.

384-8306 FRANK POLITANO 383-9495 Cement, sewers, No. 7 drains, patios.

SIDEWALKS, DRIVEWAYS, REtaining wall, foundation, quality service. 652-1614.

Cleanup Service

2 YOUNG RESPONSIBLE MEN have truck. Will do basements, compost, general clean-up, and hauling. Very reasonable. No job too small. 386-7316, 384-2729 anytime.

RUBBISH HAULED, BASEMENTS cleaned. Have commercial vacuum cleaner. Fences built. Rotovating. Free estimates 382-9380. J. C. Van Nes. 384-6718 anytime.

GARDEN CITY CLEAN UP DISposal service. Yards, lots, basements, residential and commercial, long grass and brush cut, compost removed. Day or nights. 385-1916.

STRONG BACK, LARGE TRUCK, immediate service, guaranteed, reasonable. Basements, yards cleaned, compost, rubbish hauled. 478-5828.

FREE ESTIMATES
HAULING, CLEAN UP YARDS, basements and repair work. Walter Hanson 386-9618 anytime.

COMPOST, BASEMENT, YARD cleaned up, general hauling. Very reasonable. Free estimates, 592-8537 or 382-4438 anytime.

REASONABLE RATES FOR FAST cleanup service. Scrap metal bought at top prices. 478-7013.

BASEMENT, BACKYARD CLEANup and hauling away. Free estimate, reasonable rates. 388-4678.

ALL TYPES OF CLEAN-UP WORK, big or small. Call Bob. 386-8215.

Contractors

M. L. RENOVATIONS LTD.
3995 Quadra St.
"ACTION LINE", 479-4612

RENOVATIONS OR NEW CONSTRUCTION!!

FREE ESTIMATES WITHOUT OBLIGATION!
WE SPECIALIZE IN SOLVING TRICKY CONSTRUCTION PROBLEMS!!

Foundation repairs; re-locate a wall; install a bathroom; remodel a kitchen; construct a porch, sundeck, carport or garage; wiring; plumbing; stucco and plastering; painting; roofing.

Wholesale carpet prices and installation!!!

YOU NAME IT
WE SOLVE IT

G. S. W. CONSTRUCTION
Commercial and Residential
Alterations — Repairs — Cabinets
477-1712

EXPERIENCED FRAMING CONTRACTOR
Fully experienced framing contractor will frame in or out of town. Reasonable rates. 382-7790 or 382-8650.

W. CAMPBELL LTD.
General Contractors
Building Consultants
Commercial and residential. Alterations, repairs, cabinet work, concrete, sewer, drain work. 479-3304.

WE BUILD CABINETS, OFFICE furniture, sundecks, basement suites, alterations, additions, etc. Our business is your guarantee. Rotzka Woodcraft Construction. 386-0705.

ALRIGHT BUILDERS GENERAL contractors, renovations, general repairs from foundation to roof. Free estimates, no obligations. 479-1160.

LINCO FABRICATING
For lasting satisfaction, "Make it with metal." Free estimates — good service. Phone 652-1700.

Alterations — Repairs — Cabinets
WILLIAMS, BRAY & WILLIAMS LTD.
853 CORMORANT ST. 386-7741

HOUSE BUILDING, ADDITIONS and alterations. For estimates phone 385-4245. Bill Steen Construction Ltd.

FARMER CONSTRUCTION
Design — Renovations
388-5121

DEL INTERIORS AND MODERNizing. 1106 Russel St. 384-1013.

G. H. WHEATON LTD.
Repairs Alterations 383-2153

INTERIORS AND MODERNIZING
1106 Russel St. 384-1013

Delivery and Transfer

PROFESSIONAL MOVING — APT., Household, load. Free estimates. ACTION Transfer — 384-7627

SMALL MOVING JOBS, DAYS, evenings and weekends. Experienced man. 384-9988.

OAK BAY TRANSFER — MOVING, cleanup. Low rates. 383-7331.

Draperies

HAVEN'T YOU BEEN TO MYSTIQUE DECOR YET?

Dressmaking

DRESSMAKING AND ALTERAtions. 384-3862.

AL'S DRESSMAKING AND alterations. 383-1394.

FASHION CRAFT SHOP
26 West Burnside. 385-1542

INVISIBLE MENDING, CLOTHING alterations, repairs. 478-7083.

DRESSMAKING AND ALTERAtions. Experienced. Phone 386-8830.

Drywall

WALLBOARD TAPED AND FINished, renovations and repairs. Free estimates. 478-4973.

Electrical Contractors

PEEL ELECTRIC
Residential and industrial wiring, alteration and repair. 478-4537.

PETHO ELECTRIC
Anything electrical. Free estimates. Hydro Plan. 388-4018.

RESIDENTIAL REWIRING
Electric heating, appliances installed. Hydro financing.
BUCKLE ELECTRIC
479-3941 385-3092

OLDER HOMES REWIRED — NO down payment. We finance through B.C. Hydro Plan.
EDDY'S ELECTRIC 385-7696

McCOY ELECTRIC
New and Older Homes
Rewiring Expert — Electric Heating
386-0922 or 479-7361 Eves.

Fencing

CHAIN LINK FENCING
D.D.P. ENTERPRISES — 385-1512

Floor Sanding

FLOORS REFINISHED, FREE estimates. Reasonable rates. Guaranteed. 478-6231.

Gardening

GARDENING AND LANDSCAPING. Free estimates. Call anytime. 382-2381.

CUT LAWNS, NEW LAWNS, clean up etc. Capable, experienced Chinese gardener. 478-7078.

LAWN CUTTING MY SPEcialty. Experienced. Reasonable. 384-9610.

Bruce Lowther

Sunday Highlights

"Good grammar, dummies! That should be 'WHICH do you want?'!"

NEW SHOWS number one, a CBC business series called Analog, 4 p.m. on Channel 2. New seasons start for Horst Koehler and Hymn Sing (see the schedules for where and when) and Don Messer settles at 6:30 p.m. on both Channels 6 and 8.

C-8:00 a.m.—A Mormon church fall conference, two hours and repeated at midnight—7.

7:00 p.m.—NET repeats a 1968 Tanglewood jazz special, with the great Don Ellis band and, unfortunately, folksinger Judy Collins—9.

C-8:00—Parents! Try a NET children's special with puppeteer Shari Lewis and some famous fairytales, such as Till Eulenspeigel—9.

C-9:00—The first of five Wayne and Shuster specials this season—2, 6.

9:00—Last of the Forsyte Saga, for sure—9.

C-10:00—Another NET special is entitled The Unicorn, the Gorgon and the Manticore, a ballet by Menotti—9.

Sunday Sport

C-10:00 a.m.—NFL football, Frisco in Atlanta—2, 6, 7, 12.

C-10:00—The only baseball playoff game today has Cincinnati in Pittsburgh again—5.

C-1:00 p.m.—At Toronto horse race—2, 6.

C-1:00—NFL, San Diego at LA, or Kansas City at Denver—5.

C1:00—NFL, Minnesota vs. Green Bay—7, 12.

C-1:30—CFL, Montreal at Regina—8.

Sunday Movies

C-11:00 a.m.—Sword of Ali Baba (1965 junk). Rather than my telling you how bad it is, lets' just ignore it—8.

1:30 p.m.—Easy Living (1949 pro footballer's troubles), Victor Mature, Lizabeth Scott. A loser—2.

2:30—Calling Bulldog Drummond (1951 Walter Pidgeon). Camp only—4.

C-2:30—Sword of Ali Baba (see 11:00)—6.

2:30—Curly Top (1935 Shirley Temple)—11.

2:45—The Big Steal (1949 crime crime), Robert Mitchum. Only three good things today: Raquel Welch and Carmen Jones—2.

4:00—Flying Tigers (1942 John Wayne)—11.

C-6:00—Ocean's 11 (1960 Las Vegas robbery, fairly good fun), Sinatra, Dino and the whole pack—11.

C-9:00—One Million Years B.C. (1967 Raquel Welch). Let's face it, I enjoyed it and so will you—4.

C-9:00—All Fall Down (1962 brothers drama, a good try), Warren Beatty, Eva Marie Saint, Angela Lansbury. Back to Raquel—12.

C-11:15—But Not for Me (sappy 1959 romanticomedy), Gable, Lilli Palmer, Carroll Baker. No—6.

● C-11:30—Carmen Jones (1954, one of the best musicals), Dorothy Dandridge, Belafonte, Pearl Bailey and a very young Diahann Carroll. Bizet has his day—4.

C-11:35—Cave of Outlaws (1952, another Sunday night CBC stinker), Alexis Smith, Victor Jory. Go dig Bizet—2.

Sunday Radio

BASEBALL: No playoff broadcasts known.

5:05 p.m.—Remember When, if not baseball—CJVI (900).

6:00—Something to Say: Carol Channing—CBU (690).

7:35—Opera Theatre is mostly Tchaikovsky's Eugen Onegin, if I have that right—CBU-FM (105.7).

8:00—A new CBC comedy series, Inside from the Outside—CBU.

8:05—Opera Gala returns, with Verdi's Nabucco—CFMS (98.5).

8:30—The Beethoven 1970 series ends with (what else?) the ninth symphony—CBU.

Monday Highlights

C-10:00 a.m.—Third game of the American League playoff in full, Minnesota at Baltimore. When it's over, the last part of the National League game, Pittsburgh at Cincinnati—5.

C-6:00 p.m.—New time for Klahanie—2.

C-7:00—An NFL football biggie, Chicago at Detroit—4.

C-8:00—Ken Berry visits Laugh-In—2, 6.

C-9:00—Bob Hope's first special this season features 17 well-known dolls, such as Debbie Reynolds and Phyllis Diller—2, 5, 6.

C-9:00—Realities, the new NET public affairs series, begins with sex education. In my day, that sure was a reality—9.

C-10:00—Repeat of an Intertel special on Audubon the birdman—2.

C-10:00—Jack Paar's latest special is a trip through Europe—5.

Monday Movies

NOTE: One dandy Tuesday, two more Thursday and not too much else all week. Catch up on your reading, or something.

9:00 a.m.—Island Rescue (amusing 1952 comedy), David Niven, Glynis Johns. This English save-the-cow-in-wartime effort is one of many films which no one likes but me—4.

12:45 noon—He Rides Tall (short 1964 western), Dan Duryea. Head it off at the dial—6, 8.

C-4:00 p.m.—Ironside (good 1967 series pilot), Raymond Burr and lots more. If you like the series, this is a must—7.

C-5:30—Left Hand of God (terrible 1955 Bogart the priest). Don't miss dinner for this lemon—12.

C-7:30—Dangerous Days of Kiowa Jones (1966 made-for-TV western), Robert Horton, Diane Baker. Slow, but enjoyable—12.

11:00—Sins of Rome (sputtery 1955 Spartacus dubber). No—13.

11:30—Saint in New York (1939 antique). For fans only, and they should know KIRO will have Saint films at this time through Friday—7.

11:50—Four Boys and a Gun (1957 delinquency dross). Of note only because of early roles for James Franciscus and Frank Sutton—2.

C-12:30—Waltz of the Toreadors (1962 Anouilh drama, tonight's best by far), Peter Sellers, Margaret Leighton, Cyril Cusack—4.

1:05 a.m.—Man in the Dark (hopelessly awful 1953 lobotomy thing). Did the dome doctors cure criminal Edmond O'Brien? Does anyone care?—5.

Program Schedules for Sunday

Programs subject to last minute changes by stations concerned.

CBUT 2	KOMO 4	KING 5	CHEK 6	KIRO 7	Time	CHAN 8	KCTS 9	KTNT 11	KVOS 12	KTVW 13
	This Is the Life	Gardening		Mormon Meeting	8:00				Discovery Day	
	Across Fence	Wunda Wunda		Mormon Meeting	8:30				12 Replay	
	Farm Youth	Notre Dame		Mormon Meeting	9:00				Anchor	
	Smokey Bear	Notre Dame		Mormon Meeting	9:30				Football	
Football	Jonny Quest	Baseball	Football	Football	10:00				Football	
Football	Cattanooga Cats	Baseball	Football	Football	10:30	Heart (10:45)			Football	
Football	Bullwinkle	Baseball	Football	Football	11:00	Movie		News (11:15)	Football	
Football	Discovery	Baseball	Football	Football	11:30	Movie		Oral Roberts	Football	
Football	College Football	Baseball	Football	Football	12:00	Movie		Rex Humbard	Football	
Sports Week	College Football	Baseball	Sports Week	Football	12:30	Album TV		Rex Humbard	Football	
Horse Race	Schoolhouse	Football	Horse Race	Football	1:00	Kids on Kamera		Golden Harvest	Football	
Movie	Issues, Answers	Football	Dream of Jeannie	Football	1:30	Football		Kathryn Kuhlman	Football	
Movie	Election Preview	Football	Kids on Kamera	Football	2:00	Football		Voice of Calvary	Football	
Movie	Movie	Football	Movie	Football	2:30	Football		Movie	Football	
Movie	Movie	Football	Movie	Football	3:00	Football		Movie	Football	
Movie	Movie	Football	Movie	Football	3:30	Football		Movie	Football	
Analog: Gardens	The Brides	WSU Football	Album TV	Face the Nation	4:00	Horst Koehler		Movie	Cartoons	
Country Calendar	The Brides	WSU Football	Country Calendar	Wagon Train	4:30	Question Period		Movie	Cartoons	
Music to See	Husky Football	Daktari	Music to See	Wagon Train	5:00	Dream of Jeannie		Movie	Mayberry	
Hymn Sing	Husky Football	Daktari	Gunsmoke	Wagon Train	5:30	Gunsmoke	Sesame Street	Movie	Steve McQueen	
Disney World	Challenge	News	Gunsmoke	News	6:00	Gunsmoke	Sesame Street	Movie	News	Football
Disney World	News	Puget Sound	Don Messer	Lowell Thomas	6:30	Don Messer	Save Tomorrow	Movie	Arnie	Football
Rainbow Country	Young Rebels	Wild Kingdom	Rainbow Country	Lassie	7:00	Untamed World	Jazz Special	Movie	Then Bronson	Football
Bill Cosby	Young Rebels	Disney World	Bill Cosby	Hogan's Heroes	7:30	Matt Lincoln	Jazz Special	Movie	Then Bronson	Football
Ed Sullivan	FBI	Disney World	Ed Sullivan	Ed Sullivan	8:00	Matt Lincoln	Shari Lewis	Movie	Ed Sullivan	Children's Gospel
Ed Sullivan	FBI	Bill Cosby	Ed Sullivan	Ed Sullivan	8:30	Here's Lucy	Shari Lewis	Outdoors	Ed Sullivan	Bible Answers
Wayne & Shuster	Movie	Bonanza	Wayne & Shuster	Glen Campbell	9:00	W5	Foryste Saga	We Believe	Movie	Living Pattern
Wayne & Shuster	Movie	Bonanza	Wayne & Shuster	Glen Campbell	9:30	W5	Foryste Saga	Ask Doctor	Movie	Soul Subjects
Weekend	Movie	Bold Ones	Weekend	Tim Conway	10:00	Marcus Welby	Unicorn, Etc	Door to Life	Movie	
Weekend	Movie	Bold Ones	Weekend	Tim Conway	10:30	Marcus Welby	Unicorn, Etc.	News	Movie	
Weekend, News	News	News	Weekend; Movie	News	11:00	News		Mitch Miller	Movie: News	
Movie	Movie	Nixon Trip	Movie	Boeing 747	11:30	Under Attack		Mitch Miller	Merv Griffin	
Movie	Movie	Twilight Zone	Movie	Mormon Meeting	12:00	Under Attack		News	Merv Griffin	
Movie	Movie	News	Movie	Mormon Meeting	12:30	Living Word			Merv Griffin	

Program Schedules for Monday

Programs subject to last minute changes by stations concerned.

CBUT 2	KOMO 4	KING 5	CHEK 6	KIRO 7	Time	CHAN 8	KCTS 9	KTNT 11	KVOS 12	KTVW 13
	Len Sampson	Today	Good Morning	J. P. Patches	8:00	Good Morning	Engineering (7:00)		Cartoons	Stock Markets
	Len Sampson	Today	Pete's Place	Capt. Kangaroo	8:30	Pete's Place			Capt. Kangaroo	Stock Markets
	Movie	Telescope	Peyton Place	News	9:00	Peyton Place	Sounds; Spanish		Lucille Ball	Stock Markets
Mr. Dressup	Movie	Telescope	Victoria Scene	Can You Top This?	9:30	Ed Allen	Science; Listen		Bev. Hillbillies	Stock Markets
Audubon	Movie	Baseball	Audubon	Family Affair	10:00	Jean Cannem		News	Family Affair	Stock Markets
Giant, Helene	Gourmet Show	Baseball	Giant; Helene	Love of Life	10:30	Jean Cannem	Shadow; Music	Jack LaLanne	Love of Life	Stock Markets
Sesame Street	News	Baseball	Yoga	Where Heart Is	11:00	Yoga	Worlds; Art	Romper Room	Where Heart Is	Stock Markets
Sesame Street	That Girl	Baseball	Fashion Whirl	Search for Tmrw.	11:30	Fashion Whirl	Sesame Street	Romper Room	Search for Tmrw.	Stock Markets
Luncheon Date	Bewitched	Baseball	Noon Show	News	12:00	News; Berton	Sesame Street	I Love Lucy	David Frost	Stock Markets
Luncheon Date	World Apart	Baseball	Noon; Movie	As World Turns	12:30	Berton; Movie	Ready (12:55)	To Tell Truth	David Frost	Stock Markets
Luncheon Date	All My Children	Baseball	Movie	Many-Splendored	1:00	Movie	Set, Go; Spanish	Danny Thomas	David Frost	Stock Markets
55 North Maple	Let's Make Deal	Baseball	Movie	Guiding Light	1:30	Movie	Music; Spanish	Honeymooners	Divorce Court	
Dbl. Exposure	Newlywed Game	Jury Trials	Movie	Secret Storm	2:00	Movie	Best Wids; Science	Hazel	Secret Storm	
Coronation Street	Dating Game	Somerset	Pierre Berton	Edge of Night	2:30	Jury Trials	Science, Covers	Movie Game	Many-Splendored	
Take 30	General Hospital	Words & Music	Take 30	Gomer Pyle	3:00	Another World	Environment	Bullwinkle	It's Your Bet	
Edge of Night	One Life to Live	Dinah's Place	Edge of Night	J. P. Patches	3:30	Trial with Tracy	Environment	Speed Racer	What's My Line?	
Gourmet Show	Dark Shadows	Mike Douglas	Gourmet Show	Movie	4:00	Beat the Clock	Irish History	Flintstones	Cartoons	
Drop-In	Flying Nun	Mike Douglas	Drop-In	Movie	4:30	Batman	Sesame Street	Addams Family	Cartoons	
Rocket Robinhood	What's My Line?	Mike Douglas	Dream of Jeannie	Movie	5:00	Dream of Jeannie	Sesame Street	Gilligan's Island	I Love Lucy	
Bev. Hillbillies	News	News	My Three Sons	Movie	5:30	My Three Sons	Misterogers	Get Smart	Movie	
Klahanie	News	News	News	News	6:00	News	Composer & Music	Star Trek	Movie	Arrest and Trial
Hourglass	News	News	News	News	6:30	News	Interview	Star Trek	News	Arrest and Trial
Hourglass	Football	Truth or Conseq.	Here's Lucy	Dick Van Dyke	7:00	UFO	War & Society	Dragnet	Movie	Arrest and Trial
Mike Neun	Football	Red Skelton	Hogan's Heroes	Gunsmoke	7:30	UFO	Seattle Series	Daniel Boone	Movie	Travel Passport
Partridge Family	Football	Laugh-In	Partridge Family	Gunsmoke	8:00	Nashville North	World Press	Daniel Boone	Movie	Western Theatre
FP Challenge	Football	Laugh-In	FP Challenge	Here's Lucy	8:30	Carol Burnett	World Press	David Frost	Movie	McKeever
Bob Hope	Football	Bob Hope	Bob Hope	Mayberry	9:00	Carol Burnett	Realities	David Frost	Movie	Bob Corcoran
Bob Hope	Football, Lawyers	Bob Hope	Bob Hope	Doris Day	9:30	Pig 'n Whistle	Realities	David Frost	Perry Mason	Bob Corcoran
Nature of Things	Young Lawyers	Jack Paar	Nature of Things	Carol Burnett	10:00	Ironside	U.S. Candidates	News	Perry Mason	Bob Corcoran
Nature of Things	Lawyers; Silent	Jack Paar	Nature of Things	Carol Burnett	10:30	Ironside	Youth Films	News	Tim Conway	Bob Corcoran
News	Force; News	News	News	News	11:00	News		Big Valley	Tim Conway	Movie
News; Movie	News; Cavett	Johnny Carson	News	Movie	11:30	News		Big Valley	Merv Griffin	Movie
Movie	Dick Cavett	Johnny Carson	Perry's Probe	Movie	12:00	Perry's Probe		News	Merv Griffin	Movie
Movie	Movie	Johnny Carson	Western News	Movie	12:30	Western News			Merv Griffin	Movie

Monday Radio

BASEBALL: Playoff broadcast details are unreported.

1:15 p.m.—Today's Artist: Moffo—CBU-FM (105.7).

2:00—Afternoon Concert this week has forms in music, like sonatas and their fatheratas—CBU-FM.

8:05—Gala Performance: music by Mozart, Mendelssohn, Beethoven, Wagner, Liszt—CFMS (98.5).

● Recommended; C—Color.

36 BUSINESS SERVICES AND DIRECTORY

Gardening

SALEM GROWERS LTD. 652-3818 652-2973.

EXPERIENCED GARDENER. 383-5057.

PRUNING — FRUIT TREES. Ornamental, etc. 658-3927.

Landscaping

STONEWALLS, PLANTERS, FIREplaces, general landscaping. Reasonable. Work guaranteed. 592-1355.

HARVEY'S LANDSCAPING. NEW lawns, etc. Experienced, efficient Chinese landscaper. 478-7078.

LANDSCAPING—REDESIGN. Transplanting — Pruning. 658-5927.

BARKER LANDSCAPING. Rock work. Patios, etc. Lawn specialists. Terms. 382-6323.

ROCK WORK, STONE FACING, patio lawns. Emil. 382-3714.

Masonry

B & M MASONRY. Brick laying, chimney, fireplaces. Any type of stonework. Free estimates. 385-8517.

BRICKWORK, ROCKWORK, FIREplaces, slate facing, retaining walls. Free estimates 384-7551.

ANY TYPE OF STONEWORK done. Phone Joe Martins. 385-5856.

FIREPLACES, CHIMNEYS AND repairs. Ron Henson. 478-1557.

Miscellaneous Service

WILL TYPE CORRESPONDENCE in your home. $1. Confidential. Phone 388-9677. If no answer phone 592-1113.

Painters and Decorators

ISLAND DECORATORS
Painters Paperhangers
Spray Painters
Plaster Repairs
Convenient Time Payments
383-9059 Eves. 382-1479

CLARK AND PATTISON PAINTING CONTRACTORS LTD. Brush or spray. Paperhangers. Texture and vinyl work. Will do all or part of any job. Paint store. BAPCO, GENERAL and PRATT and LAMBERT paints and rentals of all painters' equipment. Terms if desired. Phone 384-6443. 760 Bay St.

COMPLETE DECORATING SERVICE. Residential — Commercial. Interior — Exterior. 50 years' experience in Victoria. Free Estimates — Terms. Call TED HILL-TOUT — today. 384-6532. 1920 Oak Bay Ave.

BROTHERS PAINTING AND DECORATING. Free appraisals, color consultant. All types of painting. All types of repairs. Commercial, farm, residential. Lowest rates. Terms. Work guaranteed. 479-6950.

WEBB AND SON. 384-6827. Paperhanging. Painting. Quick, clean, reliable. First-class workmanship. 30 years' experience Victoria. Terms if desired.

ACROPOLIS PAINTING AND decorating. Remodelling your home, extension, etc. We do everything. Renovating, Drywall, Painting. Free Estimate call Bill. 384-3520.

CARL ANDRIESSEN. Dutch Painter and Paper Hanger. FREE ESTIMATES, LOW PRICES. 592-4033. 1909 DUCHESS. 386-0284.

YOU BUY THE PAINT AND paper. I'll do the work. Satisfaction guaranteed. Reasonable. 383-5717.

YOU CAN BE SURE WHEN YOU call TOMMY HARKER. 383-3474. Painting, paperhanging.

EXTERIOR AND INTERIOR. Special low prices. For clean job phone Douglas. 477-5207.

PAINTING AND DECORATING. Reasonable rates. Satisfaction guaranteed. Terms. 382-7885, 479-2473.

INTERIOR AND EXTERIOR painting; also marina, phone Elite Decorating. 478-4936 or 656-1569.

SCANDINAVIAN Painters and Decorators. 382-0713.

36 BUSINESS SERVICES AND DIRECTORY

Plasterers

FRED BLANCHARD & SONS
Plaster, stucco, drywall, spray ceilings, repairs our specialty. Ph. 656-3638, Res. 477-4953.

STUCCO, DRYWALL AND IMITAtion, granite stone. Stan Olson, 383-0897, after 5 p.m.

PRICES ARE VERY KEEN NOW is the time to stucco and remodel that older home. Coleman, 382-4655.

STUCCOING, PLASTERING, alterations, reasonable. 479-4779.

Plumbing and Heating

ELECTRIC SEWEROOTER, cleans drains, fast and efficient. Jim Nott Plumbing and Heating Ltd. 382-9300.

SEPTIC TANKS CLEANED promptly and efficiently. Acme Septic Tank Services Ltd. 478-6953.

S AND M PLUMBING. New work, alterations, repairs. 479-1312. Reasonable. 383-9613.

ROY'S PLUMBING REMODELling, new work, repairs. 383-6931.

S. H. BROWN, 382-2747. Repairs, Remodelling — New Work.

Roofing, Insulation, Siding

STEWART AND HUDSON. "The inflation fighters." Do re-roofs or new roofs. Quality workmanship at competitive prices. EASY TERMS. Phone 386-3211.

HURRY BEFORE IT'S TOO LATE, get your new roof before winter. Special offer $17.00 per square, everything supplied. Free estimate. Call anytime. 478-3319.

PARKER JOHNSTON LTD. 1314 BROAD STREET. 382-9181. ROOFING INSULATION AT ITS very BEST. Over 50 years combined experience to stand the TEST.

VICTORIA ROOFING & INSULATION CO. LTD. Garlock, shingles, asphalt, cedar shingles and shakes, gutters insulation and repairs. 917 Fort St. 382-2331.

Stamps and Coins

COIN AND STAMP SHOW SUNday, October 18, 10 a.m. to 8 p.m. at the Hotel Vancouver. Free Admission and door prizes. Vancouver, B.C.

WORLDWIDE STAMPS AT 3 cents each. J. Bodie, 15 Mandel Crescent, Willowdale, Ontario.

Tailors

BRITISH CUSTOM TAILORS. Custom-made suits, slacks and coats for ladies and gentlemen. We alter, remodel and restyle. 1311 BLANSHARD. 383-2632.

Tree Service

INSURED. MT. VIEW TREE SERVICE. 382-6466. 479-3873. Topping, limbing, pruning, falling, shade and dangerous trees taken down, shrubs, trimmed, stump chipper. Free estimates.

HOUSTON TREE SERVICE. Topping, limbing, falling. Selective lot clearing. Free estimates. Insured. 388-9515.

Upholstery

REUPHOLSTERING BY EUROpean craftsman. Samples shown in your home. 385-9959.

Wall Washing

HAYWARD'S WALL WASHING. Free Estimates. 382-0783.

38 TRAVEL

CHARTER FLIGHT Information Centre. Listings of all charter flights. One way flights to and from Europe. Also relative flights from Europe to Vancouver return. 383-1231.

HAWAII OCTOBER 21, 14 DAYS seats available, private charter, low rate. 592-6472 after 1 p.m.

38 TRAVEL

ESCORTED BUS TOURS
All-Fun Travel
Phone 383-9123 Anytime

39 PERSONALS

I AM A WHITE WITCH, recently arrived from Devon, England, and am most anxious to become a part of a Victoria coven if there is one. If you can help please write me. Victoria Press Box 526.

PROFESSIONAL MAN, SINCERE, with substantial assets, likes to meet attractive, socially presentable lady, up to early thirtees. Snap appreciated. Strictest confidence assured. Victoria Press, Box 510.

GENTLEMAN, 60s, ACTIVE, lonely, desires companionship of lady early sixties, similar circumstances with ample leisure time, share recreational expenses. Victoria Press, Box 521.

WANTED: YOUR HONEST OPINions about marriage and divorce for research project. Marital statistics appreciated. Names unnecessary. Write Victoria Press, Box 535.

LADY WISHES TO MEET NICE person, 55 to 70 years, with good sense of humor for travel companion. Victoria Press, Box 501.

NEGRO MALE, 45, SEEKS NEW friends. Write 507-3rd Ave., Box 938, Seattle 98104.

ALCOHOLICS ANONYMOUS. If you have a drinking problem and want to quit, phone 383-0415.

"IF YOU ARE INTERESTED IN A Science of Mind Study Group write Victoria Press Box 519."

FREE ABORTION COUNSELLING service. 383-7922. Call again if no answer.

HELPER PLEASE CONTACT T. R. before Oct. 5.

40 BUSINESS PERSONALS

BALLROOM LATIN AMERICAN DANCE CLASSES for UNATTACHED SINGLES. NEWSTEAD HALL. COMMENCING FRI., OCT. 16, 8 p.m. — REGISTER NOW — Private Lessons by Appointment. 382-9887.

CAROUSEL'S FUN WAY TO MEET. Unattached men and women of all ages welcome. Let us find that special compatible someone for you. CALL 386-8407. Open 1 p.m.-9 p.m. Monday-Friday, 11 a.m.-3 p.m. Saturday. 918 Cormorant St., Victoria.

LONELY? SINCERE, HONEST, respectable. Looking for something more lasting than an evening's passing fancy? Try our discreet confidential introductory service for people on Vancouver Island. Rates $7 per year — send AGE plus stamped envelope for information. Box 751, Duncan.

PHYSICAL FITNESS. Costs less than $1.00 per week at the "Y". 386-7511.

HUNTING AND PACKING SERvices for the Canadian hunters in November—1970. For information phone 658-8336 or write to Higgins Hunting Camp, Mile 175, Alaska Highway, B.C.

PARTY GAMES, GIFTS, NOVELties, Men's Sundries, Therapeutic Medical Aids. Free Catalog. Adults only. Roy Sales Co., Box 55, Winnipeg 1, Manitoba.

VICTORIA HYPNOSIS SERVICES RELAXATION AND PSYCHO-CYBERNETICS CENTRE LTD., SUITE 8, 819 FORT ST. 385-9722.

WONDER WIGS. Ladies, be a wig party hostess. Treat your friends to fabulous savings! Sale prices! 386-1040.

BEAUTIFUL INDOOR POOL sauna with exercisers. Open on limited basis. Queen Victoria Inn. 386-2812.

ATTENTION LADIES. Wet weather bother your hair? A wig is the answer. Phone Mary, 478-4850 between 3 and 8 p.m.

LET MADAME MARJORY READ your tea cup. Argosy Restaurant. 709 Fort St.

FREE HOME DEMONSTRATION "TRIM-GYM." Phone 478-6932.

CARD READING. Call after 5 p.m., 385-5911.

MYSTIQUE DECOR IS DIFFERent. 383-0113.

REVD. PAYNE JONES. TRANCE Medium. 386-3663.

42 EDUCATION

FINISH HIGH SCHOOL AT HOME. Canada's leading school. National College (BC), 1707 Carnegie Cres. Victoria. Ph. 383-1233.

TUTORING IN READING BY REtired teacher. Near corner Foul Bay and Fairfield. 384-5425.

42 EDUCATION

PLANNERS, TECHNICIANS, ENGINNERS. Beginning Oct. 7th University of Victoria an evening course in REGIONAL AND MUNICIPAL PLANNING. A series of seven weekly ledgers by experienced planners. Place: Room 103 MacLaurin Building. Time: 7:30-9:30 p.m. each Wednesday. Fee: $40. For registration contact L. D. Perkins, Room 214, Douglas Building, Victoria, 382-6111 local 3197.

ENGLISH POST-GRADUATE STUdent offers tutoring in French, English, social studies, from $2.50 per hour. Miss Vicki J. Meadows, Signal Hill Creative Centre, 1528 Esquimalt Road. 382-0442.

DOU YOU HAVE A 3 OR 4-YEARold child? If so, enrol your child now, in Cedar Hill Co-Operative Play School. Information phone 386-1549 or 477-4874.

MALVERN AND WESTERHAM, residential and day school. B.C. curriculum, to University entrance. Apply Mrs. Sealey, 384-2923 or 384-9571.

TUTORING — PROFESSIONAL help by experienced teacher. French, Math, new and old method. 382-7331 or 382-7566.

43 DANCING

EILEEN'S SCHOOL OF DANCING. 723 Cormorant St. (Upper K.P. Hall). Residence Phone 383-8247. Baton Twirling — Ballet and tap dancing.

60 FUEL

Wood and Sawdust

ROLLY'S FIR, ALDER, OR maple, any lengths. 478-3549.

63 TIMBER

WANTED: STANDING OR felled timber, top prices paid. 385-5304.

WANTED, STANDING OR FELLED timber. Best prices paid. Coast Excavating Ltd. 652-2679.

65 BUILDING SUPPLIES

SPECIAL DISCOUNTS LUMBER PLYWOOD
Before You Buy
Compare our quality and prices. Lumber, plywood, roofing insulation, doors, hardware. Free estimating service available at no extra cost or obligation. For quality, service and guaranteed satisfaction and savings phone, write or bring your building requirements to:
HOME BUILDING SUPPLY
220 Esquimalt Rd. 382-2211
IMMEDIATE DELIVERY SERVICE TO ALL GULF ISLAND POINTS.

BUILDING A HOUSE? CALL COLUMBIA READY-MIX LTD.
Sand, gravel, drain gravel and ready-mixed concrete.
For Free Estimate Phone 478-1701 or Res. 478-2737 or 478-1086
2949 Phipps Road
Open Mon. thru Sat. (6 days)

LUMBER — LUMBER
SALE — SALE — SALE
2x4, 2x6, 2x8, 2x10, 1x4, 1x6, 1x8.
Any Timbers
All New Lumber
$30 Per Thousand and Up.
Ph. 385-0441

TRADE TOOLS
Albitol Concentrate the wonder concrete bonding agent. Permanent Cement for all small cracks and leaks. Tools for all trades, Plastering, Cement and Tile. Open Saturdays 'til 12.
ISLAND BUILDING SUPPLY CO. LTD.
350 Garbally Road 382-5178

FENCE WITH WOOD
MODERNIZE WITH WOOD
ADD GLAMOUR WITH WOOD
SAVE WITH WOOD
BEAUTIFY WITH WOOD
SAANICH LUMBER YARDS
3041 Douglas St. 385-2486
Night phone 479-1423

USED RED BRICKS, SAND AND gravel. O.K. TRUCKING CO. LTD. 386-7414. 760 TOPAZ.

OLD USED BRICK, CLEANED and in good condition. 8½c each. Also used cement brick, 6c. 592-7528.

CEDAR SHAKES FOR SALE, 18" and 24". 642-3320.

65 BUILDING SUPPLIES

S. J. PEDEN LTD.
PLASTIC LAMINATE WAREHOUSE CLEARANCE
NATIONALLY KNOWN BRAND OF PLASTIC LAMINATE AT BARGAIN PRICES. DISCONTINUED PATTERNS AND SOLID COLORS. REGULARLY PRICED AT $21.95 TO $24.95 PER 4x8 SHEET.
NOW ONLY $17.95 SHEET
WHILE STOCKS LAST

ROLL ROOFING SPECIAL
45-lb. — 108 sq. ft. roll $3.25
55-lb. — 108 sq. ft. roll $4.15
90-lb. — 108 sq. ft. roll $5.75

INSULATION
2½" Fibreglas, mini roll, 60 sq. ft. 3.59
2½" Fibreglas, large roll, 100 sq. ft. 5.99

WALL PANELLING
Miscellaneous and odd lots of wall panelling priced to clear from $2.00 per sheet.
4x8 Cabin Grade prefin. mah. $2.95
4x8 No. 1 pre-fin. mah. $3.49
4x8 Sierra Ash $5.95
4x8 Summer Cedar $5.95
4x8x⅜ Gyproc $2.39

HARDBOARD SPECIALS
4x8x⅛ Eldorado Oak $4.95
4x8x⅛ Mission Oak $1.95
4x8x⅛ Hardboard $1.39
4x8x¼ Hardboard $1.99

4x8 FIR PLY
Unsanded / Sanded
5/16 $3.10 / $3.49
⅜ $5.25 / $5.25
⅝ $6.75 / 11/16 $7.75

8 to 5 Monday through Saturday
S. J. PEDEN LTD.
2855 Quesnel St. 386-3464

STEWART & HUDSON BUILDING SUPPLY CENTRE
HARDBOARD BARGAINS
4x8x⅛" Per Sheet .89
4x7x⅛" Per Sheet $1.00
4x8x⅛" $1.39
4x4x⅛" Per Sheet .89
2x4x⅛" Pegboard .75
3x4x⅛" Pegboard $1.10

WEATHERSTRIP AND INSULATION
Aluminum and Vinyl Threshold $1.99
17' — Wood and Foam Door Set .99
3' — Door Sweep .79
17' — ⅜" Foam Shelf Stick .45
Fibreglass Bolts 60 sq. ft. $3.59
Gold Nugget Loose Fill Bags $1.00

ROLL ROOFING BARGAINS
45 lbs — 2 ply — 108 sq. ft. roll $3.29
55 lbs — 3 ply — 108 sq. ft. roll $4.19
90 lbs. — Green — Red — White or Black, 108 sq. ft. roll $5.59

PAINT BARGAINS
Outside Oil — white — gallon $3.99
Outside Latex — white gallon $3.99
Inside Latex — white — gallon $3.93
Stain — red — green — brown gallon $2.29
7" rollers — mohair on Dynel .79
7" roller and tray kit $1.19

Open 6 days — 7:30-5:30
Charges — Budgets — 386-3211
400 Block Gorge Road East
STEWART & HUDSON

WHY PAY MORE?
Rough Cedar Shorts Lin. ft.
1"x2" 3c ft.
1"x4" 4c ft.
1"x5" 5c ft.
1"x6" 6c ft.
¾" or Basketweave 6½c ft.
2"x4" 8ft. Economy 29c
1500 lin. econ. 2"x4" Random $39.95
4x8' Pre. finished mahogany $3.29
4x8'x⅛" Hardboard $1.33
4x8'x¼" Hardboard $1.95
Plastic Patio Panel 26"x96" $1.75
Plastic Patio Panels 26"x120" $2.25
Local Post Office
4x8'x7-16" IKO Sheathing $1.49
Ceiling Tile White 64 sq. ft. $8.49
Staple Guns for Rent per day .25
Loomex 12-2 per ft. .10
Glass cut to size
Concrete Mix, per bag $1.69
Topping Mix per bag $1.69
Mortar Mix per bag $1.69
Cement 80 lb. bag $1.79
Drain Tiles .18
8 ft. Cure rails each .25
NEW CEMENT STAIN
Penetrates Seals Colors
USED inside or outside Qts. $3.45
Gyproc and Gyproc Filler
Grass Seed
Now is the time to plant your lawn.

LANGFORD BUILDING SUPPLY open seven days a week. 940 Goldstream Ave. Ph. 478-1721.

FROM FACTORY TO YOU
Drain tile 16c, 8x8x16 blocks 34c, Jumbo bricks 12c, patio stones: 8x16 20c, 12x16 42c, 16x16 49c, 16x24 90c. B.C. cement, $1.80.
BAY CONCRETE CO.
3022 Jutland 382-9436

PRE-HUNG DOORS, LEFT OVER from large apartment building. Below cost. 386-0286.

65 BUILDING SUPPLIES

CUBBON LUMBER
515 Alpha 386-3288
LUMBER SHORTS
Per Bundle 6 ft. 8 ft.
1x 1—12 pcs. Rough $1.35
1x 2—12 pcs. Dressed 1.80 3.20
1x 3— 6 pcs. Dressed 1.08 2.16
1x 4— 6 pcs. Dressed 1.38 2.52
1x 6— 4 pcs. Dressed 1.32 2.32
1x 8— 4 pcs. Dressed 1.76 3.20
1x10— 4 pcs. Dressed 3.92
1x12— 4 pcs. Dressed
2x 2— 6 pcs. Dressed
2x 3—Each—Dressed
2x 4—Each—Dressed .66 1.04
2x 6—Each—Dressed .88 1.36
2x 8—Each—Dressed 1.20 1.74
2x10—Each—Dressed 1.44 2.08
2x12—Each—Dressed
3x 4—Each—Dressed .75
4x 4—Each—Dressed .95 1.50
8 ft. lumber is utility grade

LUMBER
25 pcs. 2x4— 8 foot Econo $6.95
25 pcs. 2x4—10 foot Econo 8.95

CUBBON LUMBER
Open 6 days a Week
1720 Cook 384-8181

70 MUSICAL INSTRUMENTS

WURLITZER THEATRE SPINET ORGAN
BIG ORGAN FEATURES AT A LOW PRICE SEE IT AT
SCOTT PIANO AND ORGAN
612 FORT 384-4623
DIRECT WURLITZER DEALER

SERENADER TROMBONE, $50. Martin Freres clarinet, $75. Kent electric guitar needs work, $35. Pine Amplifier, $40. 477-2983.

OLDS STUDIO B FLAT CORONET, used only 4 months. $250. Beginners Boosey and Hawkes, B Flat trumpet, $25. 592-9655.

LOVELY HEINTZMAN VERTICAL grand piano, new condition. Excellent tone and action. $695 or offer. 477-3957.

WE BUY USED PIANOS FOR CASH. Phone EATON'S MUSIC CENTRE. Dial 382-7141.

OBOE, A-1 CONDITION, AMBASsador Olds and Sons $250 or offers. 592-9019.

DRUMMER WANTS TO START group with lead guitar, bass, and organ. 382-8905.

APARTMENT SIZE PIANO FOR sale. Reasonable offers will be considered. 383-2165.

BALDWIN ORGAN 3 YEARS OLD. New cost $2,500. Sacrifice at $1,350. 478-3837.

YAMAHA UPRIGHT PIANO, LIKE new, quick sale. $500. 386-6413, or 477-6864 after 7 p.m.

STUDENT GUITARS from $12.95. TALISMAN MUSIC CENTRE. 939 Yates 384-9222.

FOR SALE: GRAND PIANO (Knabe) 6 ft. 4 ins. $1,200. Phone 746-4720 Duncan, B.C.

HAMMOND ORGAN M100 SPINET. Lesley speakers. Rhythm attachment. $2,000. 386-6208.

BEL-TONE AMPLIFIER, ELECtric guitar with mic and stand. 479-1347.

CEC KING. Registered piano tuner. Phone 477-3936.

FOR SALE: HEINTZMAN PIANO, upright grand, excellent condition, $450. 382-8384.

NORDHEIMER UPRIGHT GRAND piano, good shape, beautiful tone, $325. 658-5028.

UPRIGHT PIANO, VERY GOOD condition. $350. 592-3288.

RIVIERRA GUITAR AND CASE. $425. 592-6740.

SIVERTONE TWIN 12, AMPLIfier head. 382-0343.

OXFORD B FLAT TRUMPET, $30. 592-3604.

N. DUCKWORTH, PIANO TUNER. 383-3083. 6 to 8 p.m.

SET OF PEARL DRUMS, ONE year old. Phone 382-8616.

NEAR NEW 5-STRING BANJO, $60. 658-8764.

HAGSTROM III GUITAR WITH case. Cost $330. Offers. 383-2105.

CONN B-FLAT CLARINET, CASE and music. 384-2682.

YAMAHA B-6B ORGAN AND LESley speaker, like new. 479-1004.

TRUMPET, $40. 479-1611.

KOHLERT AND SONS TENOR sax, $200. 477-1638.

TRUMPET, GOOD CONDITION $75. 477-2487.

KENT ELECTRIC GUITAR, EXcellent condition. 658-5542.

DYNACO PRE AMP LIKE NEW $30. 385-7896.

70 MUSICAL INSTRUMENTS

ORGANS at WOODWARD'S
—Philips teak finish new condition trade-in $598
—Lowrey Starlet with sustain $688
—Philips floor model with repeat percussion $888
—Electrohome Cortina demonstrator with built-in Leslie speaker $1388
—Many other larger model organs at attractive prices.
—Convenient credit terms.
Woodward's Mayfair 2nd Floor

YAMAHA
"the world's largest maker" "of musical instruments" are NOW OPEN for business at 2020 Douglas
384-9131
with Pianos and Organs

GULBRANSEN ORGANS
the only complete organ with all the features.
Organ Rentals and Lessons
PARAGON MUSIC
1010 Cook 385-5275

HALL & FAIRFIELD MUSIC CENTRE
INSTRUMENTS — ACCESSORIES
SHEET MUSIC
PRIVATE MUSIC LESSONS
SCHOOL BAND RENTALS
COMPLETE REPAIR SERVICE
728 Fort St. 385-8342

REGINALD STONE ANNOUNCES ORGAN CLASSES FOR BEGINNERS EACH THURSDAY, 7:30 P.M. $1.00 PER PERSON
1517 QUADRA 383-0239
Thomas Organs Conn Organs

SPECIALISTS IN SCHOOL BAND RENTALS
SALES, SERVICE, INSTRUCTION
NELSONS MUSIC CENTRE
1320 BROAD ST. 385-5242

Music Lessons, Repairs
Rentals and Instruments
BERNIE PORTER MUSIC
1724 Douglas — 382-9542

FINE IMPORTED PIANO, NEW, 45" high with matching bench. Quantity limited. Specially priced $599. Convenient credit terms. Woodward's, Mayfair, 2nd Floor.

THE MOST POPULAR INSTRUment is the guitar. $14 with lessons for $2.50 a week including music book. Willis Music Studio, 850 Fleming St. 382-4987.

FINE PRACTICE PIANO, RONPIANO TUNER and TECHNICIAN EXPERT REPAIR SERVICE. H. WILLIAMS 385-2524 or 385-3119.

Inch upright, good tone, Eastwood finish. Handsome piece for quality rumpus room. $250. 479-3545, after 5 p.m. or Sunday.

A GOOD SELECTION OF NEW and used accordions at attractive low prices. KEITH-BARK STUDIOS. 385-2015.

FENDER VIBROLUX AMPLIFIER, excellent condition, has one 10" speaker, needs another one, $200.00 or offers. Ken, 382-4982.

USED PIANOS FROM $225 TO $495. Including Heintzman. Buy on convenient Budget Terms. Call EATON'S MUSIC CENTRE, 382-7141.

71 MUSIC TEACHERS

SCOTT WOOD MUSIC
8-WEEK TRIAL PERIOD ON GUITAR — ACCORDION — DRUMS
$25 includes instruments
EXPERT instructors. MODERN methods
BOOK EARLY
477-4044 384-2111

PRIVATE MUSIC LESSONS ON MOST ALL INSTRUMENTS. HALL AND FAIRFIELD. 728 FORT — 385-8342.

PLAY POPULAR PIANO. 30 lessons. Results guaranteed. Mrs. Ted Williams. 386-1252.

ACCORDION AND GUITAR lessons. Instruments loaned to beginners. Phone 382-2040.

PIANO LESSONS, CLASSICAL. Adults and beginners. 386-2872 evenings.

PROFESSIONAL DRUM TEACHER accepting students, all techniques, beginners to advanced. 384-4408.

77 MOTORCYCLES

MINI BIKE SPECIALS
Do it yourself kit. Includes clutch and chain (less engine) $90
New 3 H.P. Briggs and Stratton motors. Special $74.44
Bronko Bikes from $175
Bronko Tx7, hydraulic clutch includes lights, horn etc. $345
Can be licensed for the road.
VIC LAWN HOSPITAL
834 Johnson 386-8338

S.S.T. Gemini Mini Trail bikes. The finest all new mini trail bike.
50 c.c. motor
Four-speed trans.
Front and rear brakes
Front and rear suspension
Lights, horn, battery
Three only, floor models
Reg. $349
Now $295
COAST POWER MACHINES (1961) LTD.
2520 Government St.
382-1421

KAWASAKI! KAWASAKI! KAWASAKI!
NOW at
LES BLOW'S MOTORCYCLES
2940 Douglas 384-7843

1965 HONDA 90, GOOD CONDItion, low mileage. Trail street sprocket. 592-3189.

1968 YAMAHA 250 ENDURO. 382-1389.

1970 SUZUKI 250 ENDURO, $600 OR offer. 592-6974.

1970 YAMAHA 175 C.C. TRAIL $535 with helmet. 383-5179.

1966 YAMAHA 250, NEW PAINT, tires, good shape. Phone 384-3144.

77 MOTORCYCLES

MARINE

"In stock now"

The all new Yamaha Mini — Enduro

—6 H.P.
—130 lbs.
—15" knobby tires
—lights, speedo, etc.
—50 m.p.h. range
—4-speed trans.
—proper M.C. suspension
—the ultimate in a Mini Trail Bike at a price you can afford.

On display now at

MULLINS MARINE SALES LTD.
925 Yates Street
382-1928

Your Yamaha, Triumph, BSA Dealer

PEARSON'S

Ta Dah!

IT'S HERE!

1971 HONDA MINI!

Completely new! Fantastic! Power! FUN! Economy! FUN! Portability! FUN! The all new 50 cc, two-speed, $235, BOMB from Honda. 86 pounds of dynamite! Hunt with it, fish with it, built for trails . . . See it AT PEARSON'S
3388 Douglas 386-3421
Ask about our layaway plan

SUZUKI DEMONSTRATORS
Maverick, 5-speed, 125 m.p., gallon. Speeds to 65 Special $351
500 c.c. Titan III. The Road Racing King Special $1058

Trail Bikes — Enduros — you name it — we got — new or used

Tired of slow service? Expert British and Japanese Motorcycle Repairs.

YOUR SUZUKI DEALER
FREDERICK MOTORCYCLES
616 Queens Ave. 383-4823

HONDA 750

"THE FABULOUS FOUR"

The last word in fine motorcycles. NOW $1795.

BROOKLANDS MOTORCYCLE SALES
8774 PORT ST. 388-5926

1969 TRIUMPH 500 TIGER. 4,200 miles, perfect condition. $475. 592-4080 after 6 p.m.

1970 B.S.A. 650 LIGHTENING, show room condition. $1200 cash or take over payments. 478-3280

1968 TRIUMPH TROPHY 650 C.C. excellent condition. $700. Lots of chrome. 478-5385

650 BONNEVILLE, CUSTOM chrome and well kept. Any reasonable offer. 385-4762

WANTED — OLDER 650 BSA, Triumph or Harley Davidson, running order, cheap. 477-4185.

HONDA TRAIL 55 C.C. EXTRA sprocket and Knobby tires. $125 or nearest offer. 479-2156

1963 650 NORTON REALLY GOOD reliable transportation. $400 firm. 479-6859

HONDA 50. 2,000 MILES. IN excellent condition. 656-1581.

MUST SELL 250 SUZUKI, LIKE new. $500 or offer. 592-1465.

'64 VESPA SCOOTER, 90 C.C., good training bike, phone 592-9459.

NORTON 250 TWIN. LOOKS AND sounds bigger. $295. 479-5517.

77 MOTORCYCLES

HODAKA 100 CC MOTORCYCLES
100B Trail Model. $499
Super Rat MotoCross $536
COMPETITION HODAKA
33 Camden Avenue 479-5286

NEW 500 C.C. ARMY TRIUMPHS, $795, 8 only. Amor Sales Ltd., 3143 W. Broadway, Vancouver, B.C. Phone 733-9322.

'68 SUZUKI 500, $650. 384-2886

78 BICYCLES

MEN'S COLUMBIA TOURING 10 SPEEDS

3 only. Two coppertone and one dark plum. Hurry while they last. Reg. $119.50 Cash Price $98.50

BILL'S CYCLES
1551 Oak Bay Ave.
At Fort St. and
Oak Bay Junction
382-2523

BICYCLE ACCESSORIES
Child carriers, $7.95. Racing light sets $3.95, toe clips $3.75, speedometers $6.95, ponchos $5.95 etc.
ROBINSON'S
1307 Broad St. 385-3429

FOR SALE 2 WHEELS COMPLETE with gears, quick release. Top condition from Super Force. 477-5173 evenings.

RUSS HAY BICYCLE SHOP
2542 Government 384-4722
Where you park at the door!

MAN'S BIKE, $25. 478-0337.

BOY'S 3-SPEED, $30. GIRL'S large bike, $20. 382-7685.

PHILLIPS 10 SPEED. 592-0065

WANTED: 10-SPEED, FOR STUDENT. 382-8454.

80 BOATS AND MARINE

PEARSON'S

WINTERIZING and STORAGE

Store your boat in our warm, dry warehouse for those cold winter months. Only 90c per foot per month, includes cleaning, polishing. Get those outboard motors winterized and have them stored for only $2.50 month.

PEARSON'S
3388 Douglas 386-3421
"Specialists in tuneups and storage"

FIBERGLASS SAILBOATS
RAWSON 26 AND RAWSON 30

KITS OR COMPLETE

DAVIDSON & SANGSTER BOAT BROKERS

1779-A W. GEORGIA ST. VAN. 687-2628.

DON'S BOAT TRANSPORT
Move home for the Winter. It costs less than you think. Remember boat hauling is our business — our ONLY business. Equipped for commercial or pleasure craft up to 40'. 479-1014.

ALEXANDER BOAT WORKS LTD.
at: Clark Bros. Marina
SPECIALIZING IN COMPLETE REPAIRS AND ALTERATIONS
Ph. 656-1341

15' PLYWOOD RUNABOUT, 18 H.P. Johnson, remote controls, trailer with winch, all ready to go, offers considered. 656-3064.

WANTED: 30' OF APPROXIMATELY 2½ bronze or stainless used shafting. 656-4254

16' MAHOGANY DECK RUNabout, 45 h.p. Mercury engine. Best offer over $950. 383-4495

38' WEST COAST TROLLER, diesel power, 6 good gurdies, "A" license. $3,000. 642-3483.

1960 WEST BEND 12' H.P. GEAR shift and tank, very good running order. $4,250. 478-4291.

27' FOOT OLDER STYLE CABIN cruiser, Gray marine inboard, sleeps 4. $2,000 or offers. 592-3298.

1965 4 HP. ELGIN OUTBOARD motor, good condition $70. 385-7906.

8 FT. SABOT JIG AND KIT, $45. 383-0605.

NEW 16' FIBERGLASS CANOE, $160 or nearest offer. 477-4323.

WANTED. 5½ OR 6 H.P. OUTboard. 656-2746.

80 BOATS AND MARINE

NEW 1970 JOHNSON OUTBOARD MOTORS

FULL 2-YEAR WARRANTY

9.5 h.p. Reg. $523. NOW $435
20 h.p. Reg. 635. Now $529
33 h.p. man., Reg. $750. NOW $615
33 h.p. elec., Reg. $851. NOW $675
40 h.p. elec., Reg. $956. NOW $775
40 h.p. electro, Reg. $1078. NOW $875
60 h.p. long, Reg. $1413. NOW $1195
85 h.p. long, Reg. $1723. NOW $1449
115 h.p. long, Reg. $1923. NOW $1629

One only. 16' K & C. Thermoglass with 80 h.p. inboard-stern drive, sleeper seats, built in fuel tank. Full camper top.
Save over $1,000
NOW ONLY $3295

One only. 14'3" K&C Thermoglass special with side wing w-s, sleeper seats and full camper top.
NOW ONLY $1095

One only. Beautiful 16' Green metalflake Cobra, with deluxe interior.
NOW ONLY $1395

Princecraft Spray sailboat with alu. mast, sails etc.

Regular $795
NOW ONLY $625

One Glascraft runabout with 1964 Mercury 35 h.p. electric and heavy trailer. A real good buy.
Complete ONLY $875

COAST POWER MACHINES LTD.
2520 Govt. — 382-1421

CANOE COVE MARINA
Swartz Bay Sidney, B.C.
656-3915

22' SANGSTER 90 h.p. Mercury plus auxiliary, 2 berths, head, galley. Very clean $3850

25' all fibreglass Bertram Express, twin 160 h.p. Mercury cruiser, 4 berth, head. Fast and seaworthy $17,950

26' SHEPHERD 230 h.p. FWC Crusader, boat and all equipment in excellent condition $11,985

26' CHRIS CONNIE twin 185 h.p. FWC Chris, phone, sounder, dinghy. Must sell. Closest offer to $13,500

31' GRENFELL express, fibreglass hull, 225 h.p. FWC Chrysler, radiophone, sniffer $11,950

32' twin screw Chriscraft sport fisherman, twin 185 h.p. Chris. Command bridge, phone, sounder $18,900

32' ATKINS gan rigged sloop, new sails, rebuilt motor, boat completely overhauled. Ideal for liveaboard comfort or deep sea cruising $13,950

38' sedan displacement, 150 h.p. Cummins diesel, phone, sounder, 6 berth, furnace. Very comfortable $14,950

Westporter and Commodor Motor Yacht

80 BOATS AND MARINE

A DEMONSTRATOR HOUSE BOAT AT A STEAL!

36 long feet by 12 wide feet that can sleep 8 in 4 huge double berths and keep its crew happy with refrigerator, stove and oven, hot water system, pressure water, electric heads, holding tank, furnace, and twin power plants. All equipped and ready to go. Used perhaps 65 hours. Fast and able. Slow or comfortable. You choose. A huge covered cockpit that makes fishing real lazy fun. You could even fish from your double bed. An ideal boat for extra revenue from chartering. Should cost $21,000. How does a $3,500 saving sound. Try $17,500. Trades accepted and financing available.

OAK BAY YACHTS
"At the Marina"
1327 Beach Drive 386-3488

VAN ISLE MARINA
SAIL

24 ft. CRUISING SLOOP, sleep 3, enclosed head, propane stove, 2 O.B. motors. Uniquely fitted out, excellent condition $6,500
23 ft. CUB SLOOP, choose all at $4,500
20 ft. CRUISING SLOOP, sleep 3, full inventory. Very ship-shape. $4,750
26 ft. THUNDERBIRD. Perfect for local cruising and racing $4,850

POWER

32 ft. GRENFELL. This immaculate express cruiser is for the perfectionist. $20,000
30 ft. Brandimayr, sleep 6, luxurious interior $12,500
26 ft. CHRIS CRAFT, HARDTOP 195 H.P. V8, fast, good family boat. OFFERS
27 ft. MONK, Chrysler Crown, very solid boat. Buy now at only $5,500
36 ft. DISPLACEMENT hull, Chrysler Ace. $5,000
22 ft. BRYANT, Volvo I/O $3,500
26 ft. CRUISER, Interceptor 215 H.P., sleeps 4. $8,500

These are only a few of the wide selection of yachts we have at our docks. For more information ask for Alan Dickinson.

VAN ISLE MARINA LIMITED
Tsehum Harbour Sidney, B.C.
656-1138

Bosun's Wide World of Sailing. Yacht Sales, Brokerage and You-Sail Charters. Sailing School and Guided Cruises. The complete service for sailors. 386-1308 at 580 Johnson Street. 656-3421 at Clarks Marina, Sidney.

BOSUN'S LOCKER
580 Johnson
386-1308.

WINTER MAINTENANCE

Propeller reptitching, shaft repairs, bearings, stuffing boxes, Capilano hydraulic steering.

SMITH BROS. FOUNDRY and MACHINE WORK LTD.
632 Pembroke 384-1625

PHILBROOK'S SHIPYARD LTD.
656-1157

FOR EXPERT PROPELLER AND SHAFT REPAIRS

19' CRUISER WITH 50 HP EVINrude and 18 h.p. Johnson, bunks, stove $1900. 18' cruiser with 4-cylinder Gray inboard, $1775. 19' clinker runabout with 60 hp Johnson $750. 14' fiberglass runabout with 35 hp Merc. and trailer $775. Also dinghies, car toppers, others. Deep Cove Marina. 656-2410.

INTERIOR BOAT FIXTURES
Plywood, Lights, Plumbing, Hardware, Appliances.
In stock at reasonable prices

S. J. PEDEN LTD.
2895 Quesnel St. 386-3464

28' BRANDLMYR CABIN cruiser V-8 inboard, planing V hull steering inside and out. Bathroom, sink. Needs some painting and handwork. $1900 firm. 652-1054.

BOAT PLANS AND FULL SIZE patterns, all types of crafts. Send 50c for brochure or $5 for complete boat building book, including types available. Angus and Pike Ltd., 3940C Quadra. 479-1315.

SHIP CHANDLERS (McQuades)
One stop shop for marine hardware supplies, paint and accessories.
1252 Wharf 383-1141

PRODESTO — MARINE IND
Marine hardware and accessories instruments and propulsion systems.
839 Johnson 383-5812

IMMACULATE 22' SANGSTER Cabin cruiser, new 90 and 6 h.p. Mercury, head, galley, sleeps 4, owner leaving area. Sacrifice price $3100. 386-7847.

REPAIRING YOUR BOAT?
CALL AT
PELAGIC PACIFIC IND. LTD.
for all your fibreglass needs
386-1811 4 Huron St.

26 FT. CHRIS-CRAFT, IDEAL family boat. FWC Sea V Chrysler. Head, stove, sink. Included ½ ownership of double boathouse. Phone 477-5139 for details.

BRANDLMAYR CRUISER 31 feet by 12 feet beam, diesel powered accommodation for 6, full galley. Radio, frig., etc. $10,500 385-2171.

GLEN-L DESIGN 12 FT. CATAmaran, fibreglassed hulls, 24' Spruce mast, 120 sq. feet dacron sail S.S. Rigging with trailer. $450. Phone 477-1915.

SKI BOAT
14¼' hydro hull, custom trailer, 35 h.p. Mercury and skis. Must sell this weekend.-970 Nicholson. 479-2445.

14' PLY BOAT WITH CONVERTIble top, 17 h.p. outboard and trailer. $450. Phone weekends or after 5 weekdays. 382-3090.

24' CABIN CRUISER. 2 YEARS old, 140 power, 300 hrs. Sink, head, ice box. Like new condition. With or without boathouse. 656-5798.

ALL BAY MARINA
Evinrude Dealer
Sales — Parts — Service
2238 Harbour Rd., Sidney. 656-3167

CLEARANCE SALE NOW ON
Silverwood Boat Brokers, 2513 Beacon and 2565 Beacon. Thurs. and Fri. 9-9. Sat. 9-5:30. 656-1675

17' CABIN CRUISER FIBREGLASS over plywood, 1964, 40 h.p. Johnson, Seagull auxiliary, anchor, life raft, etc. $850. 382-3640.

SHARK CLASS SAIL BOAT. COMplete with trailer, Spinnaker and outboard. $4500. 592-7449 or Victoria Press, Box 523.

RED AND YELLOW CEDAR AND mahogany 11 foot boat. Good condition. $125 or best offer. 385-4939

SACRIFICE 16' CLINKER CABIN cruiser, 2 bunks, 50 h.p. Johnson, 7½ h.p. Seagull, electric start, excellent condition. $850. 477-8454

18' BRANDLMAYR BOAT, 22 Mercury outboard and trailer. Best offer. 592-1329

34' TROLLER BARRACUDA "A" licence, diesel and well equipped. 383-2596.

COME AND SEE US FOR ALL your machining and welding needs. Philbrooks shipyard. 656-1157.

NEW FIBERGLASS SABOT HULL $99.50 at 656-1675

80 BOATS AND MARINE

NEW 1970 EVINRUDE MOTORS

2-YEAR WARRANTY

4 H.P. Reg. $265. NOW $225
6 H.P. long shaft. Reg. $402. NOW $399
9.5 H.P. Reg. $523. NOW $429
9.5 H.P. long shaft. Reg. $543. NOW $449
18 HP. Reg. $620. NOW $519
40 H.P. Manual. Reg. $850. NOW $699
85 H.P. long Starflite. Reg. $1723. NOW $1449
115 H.P. L.S. Reg. $1923. NOW $1599
1969 115 H.P. L.S. Reg. $1875. NOW $1499

One only — 16' K and C Thermoglass sidewing with side pockets, sleeper seats. Full 4-pce. top.
Reg. $1749
NOW ONLY $1399

OAK BAY MARINE SALES AND SERVICE
384-4141
1327 Beach Drive

M M M M M M M M M M

LOOKS LIKE NEW!
14'3" THERMOGLASS, with conv. top, 33 h.p. Johnson Elec. Start, controls, Beatty Trailer, etc.

LOOKS LIKE NEW!
$1495

MERCURY MARINE SALES AND SERVICE
736 Cloverdale Ave. 385-8922

M M M M M M M M M M

9 FT. FIBREGLASS TRIMARAN sailboat, $350; 14 ft. Fibreglass sailboat, $995; 17 ft. cabin with '67 50 h.p. Merc electric, $1850; 9 ft. Aqua kitten, $199; 22 ft. Turner cabin, $395; 18 ft. Clinker inboard cabin, $295; 15 ft. Navy sailboat, $450; 18 ft. Glen-El side wing, $595; 18 ft. Turner cabin, $595; Four 15 ft. plywood runabouts, $150 each; 13 ft. plywood, 18 h.p. Johnson and trailer, $350. Many others. Easy terms. No down payments.
OPEN SUNDAY.
SILVERWOOD BOAT BROKERS
2513 Beacon — 2565 Beacon, Sidney
656-1675

18½ STARCRAFT, 130 H.P. Volvo inboard-outboard, trailer with electric winch, depth sounder, heads, full top and many extras available. In excellent shape. New cost $7,000. Try $5,150. 385-5125 or 383-6826

15 FT. GLASCRAFT, SIDE screens and convertible top, '55 Chrysler electric start, Holscraft trailer. Extras. Near new. Asking $1,995. Will accept mtge. paper in payment and-or pay cash difference. 592-0627.

"TUSSLER" —42ft.O.A.
Lounge, stateroom, galley, bridge. Twin engines. Newly furnished. Every conceivable extra including furnace, stereo, sailing dinghy. Blonde. Terms. Owner. 382-2222 or 592-2301.

SKOOKUM DEMONSTRATOR model, regular $1,385, reduced to $1,395. 15 ft. fibreglass hull, gaff rigged sloop, complete with main and Genoa sail. Skookum boat; also available in kit form. A great winter project. 656-3489.

BOB'S BOAT SALES
Consignments wanted in town convenience, at safe reasonable mooage rates. Wharfage only also available.
GORGE BOAT HOUSE
385 W. Gorge 385-2082

4-CYLINDER BEDFORD DIESEL, 68 h.p., 24 Paragon, $1,250; Volvo MD1 Diesel $1,000; Volvo aquamatic 1-6, 110 h.p. 200, $1,600. 2 Volvos, 110 h.p., $700 each. 743-7613.

SACRIFICE 26-FT. THUNDERBIRD Hilcraft. Registration No. 148. Fully fibreglassed. $4,500 or nearest offer. 748-9480. Duncan.

BASIC MATERIAL for 7'11" Sabot sailing boat only $87.
SAANICH LUMBER YARDS
3021 DOUGLAS ST 385-3486

16' INBOARD MOTOR BOAT WITH trailer, ideal skiing or fishing boat, may be viewed at 16 Lotus St.

SUITABLE FOR PLEASURE craft 32' navy cutter. Gray marine engine trailer. $950. 477-4184 Barton.

BRIGGS-STRATTON 3½ H.P. motor with 69 inch shaft and propeller. $75. Phone 477-1915.

22' BRANDLMAYR OUTBOARD cruiser, must be sold. 386-6147 or 478-5621.

20' CABIN BOAT. 50 HORSE Merc. $2,000 or best offer. 478-2597. Can be seen at Anglers' Anchorage.

WILL PAY CASH FOR 12' ALUminum boat. 478-1270.

WANTED USED AND DAMAGED boats. 656-1675.

15 H.P. JOHNSON AND GAS TANK $65. 382-3073.

92 SPORTING GOODS

303 semi-auto $119; 30-06 Rem. pump $149; 30-06 Oil clip $125; 30-06 Crossy-4x $129; 44 Ruger auto $109; 308 Rem-4x $169; 30-06 Rem. auto-4x $169; 7 mm Mag 3' Hale-3x9 $169; 12 Win. auto $139; 12 French auto $139; 12 Browning O-V $289; 12 Win O-W $315; 22-410 $47; 12 Saxon double eject $249; 20 Bernardelli double $159.
Ask about free rifleslopes
ROBINSON'S
1307 Broad 385-3429

14TH ANNIVERSARY SALE
BIG SAVINGS ON TANKS, REGULATORS, SUITS, FINS, MASKS and SPEARGUNS.
FRANK WHITE'S SCUBA SHOP
832 Flagard St.

7 MM MAGNUM 2X7 REDFIELD, 30-30 Marlin 1893, 44-40 Winchester 92, 22 Browning pump, 12 gauge Remington pump, Honda power plant, 1 year old, 6 ft. heavy duty utility trailer with box. 383-6590. 389 Obed

WEIDER EQUIPMENT
Twister — slim guards — iron shoes — figure trimmers — slim belles etc. etc.
ROBINSON'S
1307 Broad St. 385-3429

ROYAL COACHMAN TACKLE
The one stop shop for all your skating and hockey needs. Also soccer boots and balls.
1225 Gov't 384-9062

COMPLETE SCUBA DIVING gear 5'9", 140 pounds. Excellent condition. Wanted: Boy's size 12 soccer boots. 479-6279

OPENING SALE. AIR 50C. NYLON lined wet suits, complete, $65. Spear gun, $17.50. Knives from $5. The Diving Den, 3200 Douglas. 383-7713.

SKATES
New — Used
RAY'S SPORT CENTRE
1592 DOUGLAS 385-6312

30-30 WINCHESTER $90. 8 FT. punt, $65. Comptometer, $60, or best offers. 478-4907. No. 1 Duckrill Rd.

TWO DOUBLE SHOTGUNS AND Magnum Winchester rifle. 477-3601 after 5 p.m.

FOR SALE — SET OF SEVEN golf clubs with bag. Almost new. 592-3619 or 592-7680.

MEN'S SIZE 8 FIGURE SKATES, like new. Phone 384-8505

30-30 WINCHESTER RIFLE, GOOD condition. Phone 478-1270.

DAUST HOCKEY SKATES, SIZE 5, like new, 592-9626.

300 WEATHERBY MAGNUM WITH 4X Bushnell scope, $325. 479-3103.

MATCH SET GOLF CLUBS, BAG and cart, $125. Phone 382-4916.

93 STOVES and FURNACES

NEW YELLOW TAPPAN DROP-IN stove, $150. 386-9809. 2108 Central Ave.

NEW 24" DE LUXE VIKING electric range, $150. 384-8512

GAS RADIANT. AS NEW. $20. 388-3074.

93 STOVES and FURNACES

GURNEY OIL RANGE, GOOD condition, with tank and stand. 384-0830.

OIL SPACE HEATER TANK AND stand, excellent condition, $40. 382-6625.

DE LUXE ELECTRIC STOVE, 30", warming oven, excellent condition. $125. 477-5556.

ZEIGLER HEATER, G250; 60 gallon oil tank and stand, $45. 477-4184.

COLEMAN FLOOR FURNACE. Complete outfit, oil tank, floor grate, offers? 382-5041.

WHITE ENAMEL FROSTED OIL range, splendid, new coils. $35. 479-2758.

30" FRIGIDAIRE STOVE, GOOD condition, $75. Phone 592-4089 after 5.

40" ELECTRIC STOVE, IN GOOD condition, $25. 384-6364.

FAWCETT OIL HEATER, NEARLY new $70 cash. 477-5827.

96 CAMERAS, SUPPLIES AND PHOTO FINISHING

DON'T WAIT
FOR YOUR
COLOR PROCESSING
— bring it to Victoria Photo Supply and its back in two days
TRUE-TO-LIFE COLOR
in big jumbo prints — 12 exposure roll fully processed, only $2.99 — 20 exposure roll just $4.49. No mail delays at
VICTORIA PHOTO SUPPLY LTD.
1015 Douglas St. 385-3456

CUSTOM COLOUR ENLARGING from colour negatives only, 5x10 as 5x7 $1.50. Mail or deliver negatives to 630 Orono Ave., Victoria. For information 478-1046.

ELECTRIC EYE
Cameras and Service
We specialize in Darkroom Supplies
1006 Broad 386-0333

8 MM BELL AND HOWELL camera and movie projector, super and standard. Good shape. 478-1008 after 6 p.m.

LINHOF 4X5 OLDER MODEL very good condition, many accessories. 652-4790.

KONICA F.P. CAMERA WITH 52 m.m. and 135 m.m. lens, $125. 642-5628.

POLAROID 250 WITH FLASH, used 3 times. Best offer. 386-9231

97 FURNITURE

COLONIAL FURNITURE FROM VANCOUVER JOBBER AT WHOLESALE PRICES. NATIONALLY ADVERTISED ROCK MAPLE FURNITURE, CANDLELITE FINISH LIVING ROOM; STEREO, 5-PCE. DINING ROOM AND BEDROOM. EVENING PHONE 384-9688.
CONTINENTAL FURNITURE

NEW SEALY 4 FT. 6" CONTINental bed, $100; triple dresser and matching night table, $100; wooden dining table, $15; teak end table, $15; Mediterranean black vinyl drop back lounge and chair, 383-1270

KILSHAW'S AUCTIONEERS
Buy — Sell — Appraise
1115 Fort 384-6441

PAY CASH AND SAVE
See Our Ad Under Miscellaneous
PANDORA FURNITURE LTD.
NEW AND USED FURNITURE
1050 PANDORA AVE.
383-6319

FURNITURE REUPHOLSTERY
For samples and free estimates in your home call J. Worden or G. Hodgson, 382-5111. Standard Furniture, 737 Yates.

CLEANING
Upholstered furniture and carpets cleaned and demothed in your home. For Free Estimates Call Ambassador Home Service. 382-5532

ONE DINETTE TABLE AND 6 chairs, 2 end tables, 2 coffee tables, 1 large corner table, all light oak. Needs refinishing. 382-5662.

SIMMONS HOMEWAY HID-A-BED. Beautyrest mattress $159. Dining table, Victorian mahogany, 5'6"x4' plus two 1' leaves, $250. 385-6544 before 10:30 a.m.

MYSTIQUE DECOR. THE UNIQUE Home Decorating Centre with accent on personal service. 383-0113 — 1323 Esquimalt Rd.

MacDONALD FURNITURE MART
Rental—Furniture—TV
Corner of Broad and Pandora
383-1131

DANISH MODERN TEAKWOOD settee, matching chair, 2 occasional chairs, like new, 1 end table, $300 complete set. 592-7506.

5-PIECE BRONZE TONE DINETTE set, walnut table top, gold vinyl covered chairs, new condition, $50. 384-3519.

HOME FURNITURE AND EFFects for sale. Phone to view 385-4868.

ONE 4-PIECE BEDROOM SUITE, plus spring and mattress, $125. 386-9046 between 7 and 9 p.m.

NEW 8x12 SCULPTURED NYLON rug and Italian Provincial chesterfield suite. 656-2945

GOEHLER CHESTERFIELD 2 chairs, 2 footstools, cinnamon brown frieze, $225. 384-9557.

THE BRITISH UPHOLSTERY SHOP
561 JOHNSON ST — 383-2222
Round needle point aloom, walnut.

DANISH UPHOLSTERY
Estimates—Delivery—Pickups Free.
Phone 652-1591 Anytime

WE BUY YOUR FURNITURE
household goods, pictures, tools etc. Best cash prices. 386-0462.

GET AN OFFER
LUNDS AUCTIONEERS
926 FORT 386-3308

ACME POSTUREPEDIC NEW queen size bed and mattress, $75. 383-0966.

3 ROOMS OF FURNITURE. MUST sell. 652-2612.

MODERN DINETTE SUITE WITH buffet, $125. 478-3174.

SINGLE HIDE-A-BED, EXCELlent condition, $100. 385-8192.

DOUBLE DRESSER WITH mirror. 592-0766.

3-PIECE SECTIONAL CHESTERfield, offers. 479-3892.

98 TV, STEREO, RADIO SALES AND SERVICE

SONY TUNER NO. FT-5000, FW new, $500; 3 months old, $395. Goodman Midax horns 6 months old, new $48 each, asking $25 each. 592-4080 after 6 p.m.

KORTING STEREO TAPE recorder plus two 9-inch speakers and 3 stereo tapes, $200. 658-8783, after 6.

25" RCA LOWBOY INSTANT picture. A-1 condition. New $379, asking $150 or nearest offer. 386-0347.

ELECTRON
TV rental, sales, service
100 W. Burnside Rd. 383-5432

PHILIPS TAPE RECORDER Type EL 3542 as new, includes many tapes. 652-1702.

UHER TAPE DECK STEREO, regular $600. Best offer. 477-3735 after 6.

2-YEAR BAYCREST FLEETwood 23" TV, very good condition. $125. 383-8832.

OPENING SALE. AIR 50C. NYLON lined wet suits, complete, $65. Spear gun, $17.50. Knives from $5. The Diving Den, 3200 Douglas. 383-7713.

ROUGH COLOURED TELEvision, selling black and white in good condition, $50. 478-3926.

SONY TC 110 CASSETTE TAPE recorder, brand new, selling $115, cost $160. 382-4690.

ZENITH 19" PORTABLE TV SERviced and in operating condition. $28. 384-5394.

FOR SALE: '68 FLEETWOOD black and white, $190. Cabinet Model. Call after 5. 386-0740.

SYLVANIA 23" COLOR TV, 2 months old, $495. 592-9590 after 6. Anytime weekends.

21" BALCK AND WHITE FLEETwood TV, good condition, $30. 384-3520.

FLEETWOOD FRENCH PROVINcial 23" black and white, 5 years old, best condition, $95. 592-0665.

BLACK AND WHITE TV IN GOOD working condition. 385-2080.

DUMONT 2-WAY COMBINATION, like new, ½ price. 477-6439 after 6.

ADMIRAL 23" CONSOLE TV. SEE it, you will want it. 383-3177.

21" CONSOLE TV. $40. 383-6136.

BLACK AND WHITE CONSOLE TV good condition. $75. 479-8393.

KILNERS TV SERVICE
Calls $4.50 592-4315 Anytime

HEATHKIT IM-25, SOLID STATE VOM, $110. 652-2284.

98 TV, STEREO, RADIO SALES AND SERVICE

Repossessed 3-way B&W TV, 3½ yrs. old. Good condition. Reliable party can take over payments. Call Mr. Kenyon at 386-2458.

CONTINENTAL FURNITURE
851 Johnson

STEREOS and COMPONENTS
TWO AM-FM AMPLIFIER TUNERS, 100 watt, 387.00. Reg. 459.00. ONE CLAIRTONE STEREO WITH TAPE DECK, walnut credenza cabinet $40.00. Reg. 599.00.
THREE STEREOS ITALIAN DESIGN cabinets. Top components. 331.00. Reg. 499.00.
Phone MR. BELL 386-2450
CONTINENTAL FURNITURE
851 Johnson St.

"SIMPLY TERRIFIC"
TV RENTALS
COLOUR OR BLACK AND WHITE.
All Sets Are Late Models
BUTLER BROTHERS
1720 Douglas St. 383-6911
(Across from The Bay)

CITY WIDE
TV SERVICE
Specializing in color or black and white. Service calls $4.50
RENTALS
As low as $7 monthly. Free delivery. Call 9-9 daily
CITY CENTRE TV
658-8385

YEAR END SPECIALS
25" Color TVs from $499.95
Telefunken Stereos 25% off
Black and White TVs 20% off
DON'T MISS IT
ATLAS STEREO
764 Fort 385-2712

TV RENTALS
The Best TV Rental Service
From as Low as $7.00 Per Month
PHONE TODAY — 385-2435
MAIS FURNITURE
1821 Cook Street

For Only $344
You have a 19" RCA Color QUADRA SERVICENTRE
3514 Quadra 385-6422

DE LUXE COMPONENT STEREO set, Dukorder tape recorder, latest model dual amplifier and changer, 2 large speakers, barely used. $1,000. Possible selling separately. No trifiers. 388-9848 evenings.

HEATHKIT 10-18, FIVE INCH oscilloscope plus EF-2 experimental kit and manuals. Capacity probe and demodulator probe included, price $120. 652-2284.

10" PORTABLE T.V. $90
384-5806

23" VIKING TV, $40.
479-1611.

99 GROCERIES, MEAT AND PRODUCE

EXTRA SPECIAL
DELMONICO STEAKS
(choice part of the rib) are back again.
6-oz. boneless. 49c ea.

PORK CHOPS
(End cuts) 65c lb.

SIDES 59c lb.
Cut, wrapped and frozen.

Budget Terms Available

ALBERTA MEAT DISTRIBUTORS LTD.
1811 Cook St. 383-3012

HARVEY'S MEATS
IMPORT LAMB SHOULDER 39c lb.
HARVEYS SIRLOIN STEAK $1.29 lb.
HARVEYS SHOULDER PORK ROAST 45c lb.
HARVEYS PORK STEAKS 59c lb.
WIENERS 39c lb.
FREEZER SPECIALS
SIDES OF PORK 49c lb.
STANDINGS
SIDES OF BEEF 67c lb.
RED BRAND HIND QUARTER cut and wrapped 79c lb.
Budget Terms Available.
Turn in to our free parking lot while shopping
HARVEY'S
2709 Quadra St. 383-2031
CLOSED WEDNESDAYS

THE WAREHOUSE WHOLESALE food distributors, 47 Songhees Rd. First turn left — 100 feet past Johnson St. Bridge, prices effective Mon., Tues., Wed., open to the public daily 9 a.m. to 5 p.m. Open Saturday 10 a.m. to 4 p.m. We reserve the right to limit quantities. Fresh Ground Beef, 49c lb.; Bacon No. 1 by the piece 39c; Frying chickens, whole cleaned, 37c lb.; Wieners No. 1, 35c doz.; Hi-C Fruit Drinks, all flavors, Three 48 oz. tins 99c; Local Farm Fresh Gr. "A" Large eggs, 47c doz.; Parkay Margarine, 2 lbs. 59c; York Fancy Pure Strawberry Jam, 4 lb. tin 99c; Kraft Macaroni and Cheese, 4 packs 49c; B.C. New Spartan Apples, 4 lb. polly bag, 59c.

GRANT'S QUALITY MEATS
4022 COOK ST. 386-7711

Freezer beef, red or blue brand, cut, wrapped, frozen. Free delivery.
Front Quarter 54c lb.
Hind Quarter 74c lb.
Sides of Beef 66c lb.
Extra lean, 65 to 70 lb. sides of Pork 47c lb.
Swift's Premium Butterball Turkeys Hens, 10 to 16 lbs. 58c lb.
Toms, 19 lbs. and up 58c lb.
Supply is limited. Please order now. 386-7483. Evenings 478-2920

THERE IS NO BETTER PLACE TO BUY MEAT FOR YOUR FREEZER THAN AT GRAHAM'S
OAK BAY MEATS
2044 OAK BAY AVE. 386-3318

BIG BARN MARKET
2540 W. SAANICH RD.
Special on corn and cauliflower, also potatoes, carrots, celery, lettuce, squash, tomatoes, cabbage, onions, cucumbers etc. Open Saturdays and Sundays only. 11-6 p.m.

VICTORIA BAKERY
15 loaves for $2.87
Sliced or Unsliced
822 Yates 382-0221

SHOP AT "THE WAREHOUSE". Wholesale Food Distributors, 47 Songhees Rd. First turn left — 100 ft. past the Johnson St. Bridge. Open daily 9 to 6. Sat. till 6 p.m.

PUMPKINS FOR SALE. DRIVE IN at 1395 Benvenuto Avenue, turn off Butchart's Gardens. Every day after 12 noon. No Sunday calls, please.

FIRBANK FARM
1180 ROYAL OAK
10 boiling fowl, $5.00
Fresh Vegetables
Open daily 9 a.m.-5:30 p.m.

CONCORD GRAPES BRING YOUR own containers. A. Kordoll, 6811 West Saanich Road

APPLES
Fresh Macs, Spartans, Saanich Orchards off Stellys X Rd. 652-2609

25 loaves sliced $5
VICTORIA WEST BAKERY
418 Craigflower 385-9584

GREEN TOMATOES, 15C A pound or vine ripened 20c a pound. 652-1668.

VICTORIA MEAT MARKET
S-T-R-E-T-C-H-E-S Your Food Dollar
625 JOHNSON STREET

FREEZER CORN FOR SALE — 5630 Alderley Rd.

APPLES, GOOD KEEPERS. 3905C Cadboro Bay Rd.

GRAIN-FED PORK FOR SALE 45c a lb. 479-1826.

APPLES FOR SALE. $1.75 PER box. 4344 Happy Valley Road.

GREEN TOMATOES FOR SALE 382-2966

FIELD TOMATOES
652-1656

99 GROCERIES, MEAT AND PRODUCE

RED OR BLUE SIDES OF BEEF, 60c lb. Pork, 50c lb. New Zealand lamb, 50c lb. Price includes cut and wrapping. Super Low Food Market, 899 Esquimalt Rd. 382-8198.

Brandy Snaps 85c doz. Meringues 59c doz.
BETTY ANN BAKERY
302 Island Hwy. 479-2424

FREEZER SPECIALS
LAKEHILL FRESH MEATS
3962 Quadra at McKenzie 479-4433

APPLES
Weekend Special. Windfalls, $2 a box. Saanich Orchards. 652-2609.

LATE CORN AND VINE-RIPE tomatoes. 5225 Salta Clara Ave.

100 MISCELLANEOUS FOR SALE

CLOSING OUT SALE
Everything must go at greatly reduced prices. After 21 years in business in Victoria, we are retiring. Save dollars on new and reconditioned power mowers, Meiner sprinklers, garden ornaments, miscellaneous. First come first served. B.C. Power Mower, 2100 Douglas. 382-8513.

BARGAINS IN NEW USED Estate antiques, jewellery, watches, clocks, glassware, ornaments, furniture, record players, radios, rugs, drapes. Sale of quality used TV sets priced from $19.50 each and up. Morgen Agencies, 985 Esquimalt Rd. (Just across from Maverick Market)

SET OF CHINA, GLASSES, CUPS and saucers, records, old windows, Econoline Van window, model ship, badminton set and racquets, motorcycle helmet, size 7, blue car seat belts, 8 mm. editor, 2 skating outfits, size 14, miscellaneous items. 383-6089.

MOVING 1968 INGLIS SUPERB 4-cycle automatic washer, cost $295, like new, $145. Tappan combination electric range — garbage burner, $60. (Not available till November 15th). Man's bike, $12. Cedar playhouse 4'x6', $16. Wagon, $8. 656-5646

RUGS LOOK "NEW." IT'S SO easy with RUG-MATE stain removing rug shampoo. Rent electric champooer for $1.00, plus materials. Clark and Pattison, 780 Bay St. See our ad under Painters for other supplies.

WORLD BOOK CYCLO TEACHER, $40; Polaroid color camera, $75; woman's bike, $10; electric hair curler set, $20; 1956 Morris, licensed, any offer. Phone 478-4396 anytime.

COFFEE

100 MISCELLANEOUS FOR SALE

ONCE A YEAR
CLEARANCE
20 PER CENT OFF
Floor Models and Demos.

5 only—19" TORO, rotaries, c/w bag pickup. Reg. $136.95. SALE $109.56

3 only—21" TORO Rotaries, c/w bag pickup. Reg. $149.95. SALE $119.96

1 only—19" TORO, key electric, c/w bag pickup. Reg. $184.95. SALE $147.96

2 only—21" TORO Self-propelled rotaries, c/w bag pickup. Reg. $209.95. SALE $167.96

4 only—18" TORO Reel Mower. Reg. $199.95. SALE $159.96

2 only—21" Toro reel Mowers. Reg. $229.95. SALE $183.96

9 only—19" DAVIS Rotaries. Reg. $79.50. SALE $59.50

Numerous models to choose from at similar savings

VIC LAWN HOSPITAL
834 Johnson 386-8338

Your Coleman Part and Repair Dealer

YOU DON'T HAVE TO

wait for a sale, we have sale prices every day. 3-pce. chesterfield suites $88.00 to $329.00, double hide-a-beds $159.00 to $199.00, single hide-a-beds $79.00 to $189.00, odd chairs $9.95 to $95.00, convertos $39.00 to $88.00, bedroom suite complete 175.00, single beds $29.50 to $66.50, double mattresses $27.50 to $39.50, double box springs $19.00 to $29.50, twin bedroom suite complete $186.00, chests of drawers $19.00 to $39.00, dressers $27.00 to $79.00, bookshelves $19.00 to $29.00, students desks $21.95 to $54.50, Duncan Phyfe drop leaf extension table and 6 chairs $219.00, 9-pce. rock maple dining suite $476.00, china cabinets $29.00 to $159.00, buffets $29.50 to $159.00, set of 6 oak dining chairs, $49.00, set of 4 dining chairs $36.00 to $99.00, 5-pce. dinette suites $49.00 to $109.00, 7-pce. dinette $69.00, 3-pce. dinette $36.95, 9x12 rugs $39.00 to $79.00. G.E. 30" auto-electric range as new $149.00, new auto fridge $139.00, wringer washers $49.00 and $59.00, electric heaters $4.95 to $19.50, firescreens $12.95 to $24.95, fire grates $3.95 to $8.50, R.C.A. 23" TV $9.00, 20-pce. sets of china $5.95, table lamps, floor lamps, swag lamps, pole lamps, coffee and lamp tables, and many more items priced to sell. Come in and look around. All prices clearly marked.

PANDORA FURNITURE LTD.
NEW and USED FURNITURE
1050 Pandora Ave
383-6319

YOUR PATIENT-CARE CENTRE HAS ELASTIC STOCKINGS
By:
Futuro,
Bauer & Black,
Lastomet and
Jobst

SURGICAL SUPPLIES LTD.
1012 Broad St. 384-8433
A Division of McGill and Orme Ltd.

MOFFAT
88th BIRTHDAY SALE
Moffat 30" fully automatic ranges. Reg. $259. SPECIAL $218
Moffatt 30" Gourmet ranges. Reg. $409.95 SPECIAL $378
Moffat 13 cu. ft. refrigerators with big cross-top freezer. Reg. $299 SPECIAL $248

C. TAYLER
707 Johnson St. 383-3281

Have your favourite pieces of furniture refinished to match your newer furniture. Our expert furniture refinishers will be glad to give you a fee estimate. Have your fridges and freezers recoloured, too. Just call 385-1311, local 239.
THE BAY

FRIGIDAIRE ELECTRIC STOVE, 4-burner with oven. Older model in good working order. $65. 12" Bayerset portable TV, hardly used, $95. Sony FM-AM portable transistor radio, $45. Pair wooden shutters 11¾" by 3 ft. $7.50 pair. Used chrome shower head and arm, $3.50. Offers? 385-6520.

CAPTURE THE BEAUTY OF autumn leaves in clear plastic! Get into this fascinating hobby — make your own unique plaques, divider screens, lamps, etc., from supplies available at Industrial Plastics Ltd., 2105 Douglas St. 386-1477.

DEMOLITION SALE
Used bricks, copper, lumber, hot water heating plant, etc. Apply 2905 Douglas

BOY'S SIZE 16 COAT, TRICYCLE, Lionel electric train TV, needs repair, 2 hearing aids. Framed pictures, books, electric grill. 386-7138.

1 TON TILT 4X8 SKIMOBILE trailer with prefab sides, $200; 12' fibreglass boat, $125; 5 squares No. 1 shingles, offers 382-3253

MYSTIQUE DECOR, THE UNIQUE Home Decorating Centre with accent on personal service. 385-0113. 1325 Esquimalt Rd.

TWO 48" TABLE TOPS (INLAID with Onyx), 2 antique charcoal irons, outer 8 movie camera. 384-4581.

TUXEDO, SIZE 40-42, USED twice, $30; Hoover vacuum cleaner, like new, offers; Cowboy boots, size 9½-10, new, $15; 384-8306.

PRIVATE 3 ROOMS OF FURNITURE plus extras. 3 months old, will sell altogether, very reasonable $300. 384-3570.

HI-FI CONSOLE, LIKE NEW, cost over $300. Sacrifice $90. Also re-upholster cost $300. Sell $50. Unused 383-4297

BABY CARRIAGE, $10; PLAYPEN, $4. Jolly jumper, $3. Tonka seat, harness, etc., $3. Needle Singer sewing machine, $5. 383-9402

VIKING REFRIGERATOR COMBination. Good condition. $80. Plate glass mirror 29x22, $10. 382-1747.

PAINTINGS, ORIGINALS, SELL by artist. 3-1422 Fernwood, 4-7 p.m. except Sunday

23-INCH ADMIRAL TELEVISION, $95. 2-piece chesterfield, $175. 592-2538.

15 CU. FT CHEST TYPE KELVinator freezer, like new, $125. 386-6412 or 477-6884 after 7 p.m.

DE LUXE GENDRON POOL table, $750; 21 cu. ft. freezer, $150 or offers. 386-8090; 385-4095

VICTORIA DINERS' TICKETS new series over $40 value for $6. 592-7690. 382-1510

GE STEREO, FRENCH PROVINCIAL; brown brocade 2-piece chesterfield. 479-3180

EXCELLENT CONDITION FUR coat and jacket. Guide uniform size 12. 386-9757.

6-MONTHS CRIB, BUGGY, HIGH chair, and miscellaneous baby items. 478-5696.

CHAIN SAW, 240, CANADIAN, 24-inch blade. 592-3672 after 5 p.m.

WALL to WALL CARPET
WALL to WALL
CARPET
CLEARANCE
$5.98 sq. yd.
Limited Quantity

New Shipment of UNFINISHED FURNITURE
(Prices Reduced)

½ PRICE
REMNANTS

Mismatched Box Spring and Mattresses TO CLEAR

at
VICTORIA
FURNITURE GALLERY
"Smiling Boys"
721-723 JOHNSON
Phone 384-4362
Take the Scenic
Route to Yates

WAREHOUSE CLEARANCE USED

Westinghouse 10 cu. ft. fridge. Only $39.95
10 cu. ft. Coolerator fridge works good. Only $44.95
24" range. Only $18.95
Large selection of beds in all sizes.
Chesterfield, salmon coloured and two matching arm chairs $99.95
Sofa, blue, good condition $49.95
3-piece corner sectional, excellent condition $199.95
30" Westinghouse range $69.95
Large selection of occasional chairs

THE TRADERS
715 FINLAYSON
(BESIDE MAYFAIR)
398-6264
OPEN NIGHTLY 'TIL 9

For
MAN-SIZED SAVINGS
on your "Fall" suit '70
Each suit is perfectly tailored of wool worsted suiting, in the lines that are definitely TODAY, for the man of today.
ONLY $59.50
Exclusive at . . .
LES PALMER LTD.
714 View St. 382-2825
Just Up From Douglas
Free Parking

WAREHOUSE PRICES
ADMIRAL FREEZERS

15 cf Picked up at warehouse, crated $188
18 cf Picked up at warehouse, crated $208
23 cf Picked up at warehouse, crated $238
28 cf Picked up at warehouse, crated $278

BUTLER BROTHERS
1720 Douglas St. 383-6911
(Across from The Bay)

MINI BIKE, $120; TEAK COUCH and chair, $250; oak roll-top desk, $75; croquet set, $10; 22 rifle, $25; home-made pool table, $25; ice skates, 4, 5, 7, 8 at $3.50 each. Children's skis, $5; gas stove, $15; kitchen table and 2 chairs, $25. 384-6902.

SACRIFICE, WINTER WHITE imported wool coat, camel hair coat, practically new. Beige winter coat, mink collar, size 16. Beige check wool coat, imported, size 11. Assorted dresses, 14-16, all very reasonable. 384-9601.

WEDDING DRESS, 8, $30; TEENS, 8 and 16 winter coats; pile jacket, 18, $5; 2 Saturday dress ensembles, $25. Carpet sweeper, $5. 12 volt car radio. Boy's rubberized raincoat, 16, $1. 54-ton chain hoist. 479-9000.

2 PLATE GLASS WINDOWS, 48 BY 37 and 41 by 55, aluminum storm door, 6'6" by 2'6". Arborite table and 4 chairs, oil barrel and stand. 383-8105

HOOVER DIAL-A-MATIC WITH tools; metal office swivel arm chair; portable typewriter with case; Phillips portable tape-recorder. All as new. 477-2118.

15 PAIRS OF NEW RHOVYL drapes, 44" wide by 69½" long. Gold fire-retardant linen. Excellent quality. Less than half price. $17.95 a pair. 385-0178.

40" ELECTRIC STOVE, GOOD condition, $15. 3-piece sectional chesterfield, $20; double bed with box spring and mattress, $20; TV, $10. 592-1793.

POWER LAWN MOWER, $20; Bench saw, ½ motor, $25; TV, good, $20; Coleman camp stove, $10; '58 Dodge station wagon, running, $75. 478-2442.

SINGER HIDE-A-BED NEARLY new, $140. G.E. vacuum cleaner de luxe canister model, $45. Lloyd baby carriage, $40. All in good condition. 384-6982.

AMPLIFIER AND 2 SPEAKERS, 2 h.p. electric pump; 12' fibreglass boat; 5 h.p. inboard, 22 h.p. outboard. All reasonable. 386-0913 10-5 weekdays only.

WASHER AND DRYER, $125; beginners trumpet; men's size 8 skates and soccer boots; baby lounge and car seat, also baby and children clothes. Offers. 383-8740

BLUE CARPET 14X12 UNDERfelt, $175; red carpet 6x9, $20; hot plate stove, $10; 30-30 Winchester, new $75; gold runner, offers. 652-3326 after 7 all day Sunday.

ONE SMALL RUBBER THIRD manure spreader. Four large wagon wheels, one 14 H.P. gas engine, less earb. DUNCAN 746-6787.

1 AUTO PORTABLE RADIO, $25; ½ horse motor, $25; 2 pair roof racks, $9 and $5; desks; Johnny-pole, and 4 drawer. 384-6801.

FRIGIDAIRE DISHWASHER, $140; Fleetwood stereo with 4 speakers, $50; single manle bed frame, $10. 384-6803.

GIRL'S FIGURE SKATES, 9½; men's skates, size 12. Rain hat and coat. 477-2111.

NEW CAMEL COAT WITH LINING, $25. Also blue dress, $20. Sizes 20-22½. 592-6941

FULL LENGTH FUR COAT, EXcellent condition, size 16-18, $60 or near offer 381-8165.

CONCRETE BLOCK INCINERators, $115.95 installed. Neat and durable. Casco. 592-4161.

4' WALNUT BOOKCASE UNIT; bird cage and stand; iron. All in good condition. 478-3548.

ELEGANT WEDDING GOWN, MID Victorian style. Cost $180, will sell $100. Size 8-11. 382-7944.

WEDDING DRESS, GIBSON panelman, $35. Bridesmaid dress, $15. Both size 14. 477-6652.

DOMESTIC STRAIGHT-SEW SEWING machine, portable, as new, $40. 385-4891.

OWEN GENERATOR, 1000 WATT, piston water pump with tank. Best offer. 652-1330

INDOOR-OUTDOOR CARPET — Brand names. 25 per cent discount. Knightsbridge 385-3833.

HUB FURNITURE
715 Johnson 384-6425
Buy and Sell Good Used Furniture

CLEARANCE SALE. PRE-HUNG doors, interior ad exterior bi-fold and pocket doors. 386-0286.

5-PIECE SPANISH STYLE FIREplace set. Sunbeam floor polisher. 642-5161.

23" ADMIRAL TV, 2-PIECE chesterfield suite and reclining chair. 384-6256.

BABY BUGGY, WOODEN HIGH chair, padded car seat. Very good condition. 382-6035.

10 CU. FT REFRIGERATOR, cross-top freezer, good shape. $60 or offer. 382-5806.

SOCCER BOOTS, SIZE 7, WORN 1 season, $3.75. 479-2456.

4 MEN'S SUITS, SIZE 40, REG., good shape. 386-2707.

EXTRA SPECIAL, 27 LBS., $8.00. Babe's Honey. 1698 Lansdowne.

XXXXXXXXXXX
EATON'S
WAREHOUSE
STORE
749 VIEW ST.
Remember You Can Budget Charge Through Our Customer's Accounts Office, 3rd. Floor
XXXXXXXXXXX

— SELL OUT —
McCLARY — BEATTY
FRIGIDAIRE
ADMIRAL — HOOVER
— SELL OUT —
Entire stock of freezers, refrigerators, electric ranges, washers, dryers and spin dryers.
THE TRADERS
715 FINLAYSON
(BESIDE MAYFAIR)
398-6264
OPEN NIGHTLY 'TIL 9

XXXXXXXXXXX
"Standard's"
FURNITURE BARN
Everything for the home
Lowest Prices
Easy Terms
Next to Standard's Warehouse
804 Viewfield Road
Esquimalt, 383-5211
XXXXXXXXXXX

Keys expertly cut while you wait. (all types).
Lock combinations changed, keys fitted to trunks, suitcases, cars, padlocks, cabinets, etc. door closers and safes sold and repaired.
PRICE'S
SAFE AND KEY SHOP
847 Fort St. 384-6221
(A safe place to buy)

— LOW PRICES —
— EVERY DAY —
TILLICUM FURNITURE and APPLIANCES
Tillicum at Craigflower
384-1216

VIC WEST AUCTION
Wednesday, 7:30 p.m.
We Buy and Sell
Across Johnson St. Bridge turn right at light
875 Catherine 384-1814

TRADE-INS
Sofa bed, single size, $68.88; 3-yr.-old coppertone McClary range, $185; 2-Pce. chesterfield, $125; 3-pce. dinette, $55; Speed Queen automatic washer, $99.95 and many more items, too numerous to list.
BETTER BUY FURNISHINGS
704 View (downstairs) 385-4315

22" ROTORY LAWN MOWER, $40; Crosley Salvador fridge, push button defrost, $30; Colonial maple dinette, offers to $100; Colonial sideboard, 42", $62; Bathroom sink, $5; 4 leaded glass doors, offers; 3-piece sectional, 178" crossback, quality construction, well worth recovering, $125. 652-3121.

6 PORTABLE ELECTRIC SEWING machines, your choice, $25 each. Free parking.
SAWYER SEWING CENTRE
"The Store With a Choice"
840 Fort 386-6228

EXECUTIVE SONNY TC-70 CASSETTE RECORDER with Instant Replay
HUDSON'S
TAPE RECORDING CENTRE
1543 Fort at Pandora 383-0923

FIBREGLASS MATERIALS
Open Sat. 9 a.m. to 1 p.m.
RESIN $6.95 GAL.
Plexiglass — epoxy resin and paints. All types of foams. Fiberglass panels all at the lowest prices.
PELAGIC PACIFIC IND. LTD.
1 Huron St. 386-1811

USED FRIDGES
PRICED TO CLEAR
HENDRICKSON AND SON
APPLIANCE SALES AND SERVICE
811 Fort St. 388-6122

ODD LOTS OF WALL panelling priced to clear from $2.00 per sheet. 18" fir planter tubs $7.95, 24" oak planter tubs $9.95, fir moulding shorts 02 ft., mahog. moulding shorts 05 ft. 2'x4' arborite cuttings $2.95. Miscellaneous cabinet hardware. S. J. Peden Ltd. 2555 Quesnel St. 386-3464

OAK DESK, 32X30, $80; PORTABLE Singer sewing machine with button holer, $40; side view trailer mirrors, $7.50; crib and baby carriage, $5; dining room light fixture, $5; Sound model Cecilian piano, walnut, excellent condition, $495. 592-4146

LEAVING, MUST SELL EVERYthing. Beds, carpets, dishes, furniture, etc. in new condition. Saturday and Sunday, 2 p.m. to 6 p.m. only. 1112-701 Esquimalt Rd.

HAVE PURCHASED SIMPSONS-Sears Kenmore range and selling 40" double oven de luxe Philco electric range, $75 or best offer. 479-7694

HAVE PURCHASED SIMPSONS-Sears Kenmore automatic washer and selling Frigidaire automatic washer in good working order, $50 or best offer. 658-8225.

GARAGE SALE. ANTIQUES, china, glass, silver, books, small appliances, tools. You name it. 3959 Shelbourne 9-6 Saturday and Sunday only.

GENERAL ELECTRIC FULLY automatic range, very good condition, $75. Frigidaire refrigerator, very good condition, $75. 479-1215.

HAVE PURCHASED SIMPSONS-Sears Kenmore range and selling 24" apartment size Moffat electric range, $65, or best offer. 386-7177.

HAVE PURCHASED SIMPSONS-Sears Kenmore automatic washer and selling Frigidaire automatic washer, $65 or best offer. 479-5354.

6 VOLUMES SCOTT'S MINstrelsy, history, words and music, all Scottish songs, $30 or offer. 382-2294.

GREY PERSIAN LAMB SHORTIE coat (Hudson's Bay Company), size 18, $100. Has been summer stored and cleaned. 383-1353 mornings.

OIL STOVE AND OIL SPACE heater, child's highchair, spring horse. 386-0386.

SPIN DRY WASHER, FLOOR polisher, fire screen, carpets, 9x12, etc. 479-3254.

WHITE ENAMELLED OIL heater, base heater tank and stand. 385-0138.

ROSE PINK WOOL CARPET, 10 by 10, $75. Green wool rug, 5'6"x7', $12.50. 592-7907.

ONE 6-YEAR CRIB, CHROME high chair, good condition. 592-7534.

FOR SALE: LOW BED 4X8 utility trailer. 656-4326.

TRIM GYM, REASONABLE, NEAR new. 382-5803.

I.B.M. SELECTRIC LEGAL SIZE typewriter, 4 typefaces. 479-2677.

VACUUM CLEANERS FOR SALE like new, very reasonable. 479-6799.

9X12 WALL TYPE TENT OR larger. 477-4010 or 383-5679.

5 PIECE DINETTE SUITE, $30. 882-7872.

WOODWARD'S
Clearance of floor sample and discontinued model vacuum cleaners.
Eureka model 822 $65.00
Hoover model 1122 Dialmatic $65.00
Sunbeam model 635-II $52.00
Others at specially reduced prices.
WOODWARD'S VACUUMS
2nd Floor, Mayfair

SMALL BOAT OPERATORS LOOK!!
New, "never tip" gas cans. Will lay flat so you can store under boat seat. Two gallon size, has flexible spout, vent cap and carrying handle.
$2.95
SPENCER'S STORES LTD.
1110 Gov't. St. "Downtown"

CHINA MINK JACKET, $135; HAT to match, $15. Hoover cleaning tools, $75; Polaroid 101 Camera, case, film, value $160, sell $75. 592-3898.

CONTINENTAL 210 TAPE RECorder, $125. Record player, $30. G.E. hairdryer, $20. Electric curler set, $10. 478-6025.

GOOD CLEAN GARBAGE BURNer, $29; tri-light, $7; rugs, $20. 652-3154.

USED BRICKS, 12c; FRENCH doors, 2 sets. Call after 6 p.m. 479-7230.

1 OIL HEATER, FIRE GRATE and fire screen. 920 Tullo.

NEW MINI BIKE PARTS, 2 wheels, ¾" clutch, chain. 592-6064

DIMPLEX ELECTRIC HEATER, 750 wall size, $29. 384-5306.

VIKING WRINGER WASHER, good condition, 592-6090 after 4.

MANTEL RADIO, $8. SWAN ROCKER, $5. 384-3397.

SELLING EVERYTHING. WHAT would you like? 383-7073.

HAVEN'T YOU BEEN TO MYSTIQUE DECOR YET?

WRINGER WASHER AND DOUBLE concrete tubs, cheap. 479-2296.

SOCCER BOOTS, SIZE 2, AS NEW, $2.50. Cub uniform, $5. 479-1058.

MINK PAW FULL-LENGTH COAT. 385-1666 after 6.

SOLITAIRE DIAMOND RING, .28 carat, value $325. Sell $125. 384-4238.

MICROSCOPE, 2 OCULARS, 4 objectives with case, $120. 478-4541.

CASSETTE TAPE RECORDER, 9 tapes plus 4 blanks, $115. 386-1870.

103 MISCELLANEOUS WANTED

SCRAP CARS, METALS
Car Bodies — reasonable charges. Complete U.S. Car — we pay $5
No. 1 copper 40c lb.
Car rads 22c lb.
Batteries 65c ea.
MORRIS GREENE INDUSTRIES
1832 Store St. 385-9703

SCRAP METALS
BOUGHT FOR CASH
9 'TIL 5 DAILY
Number 1 copper, 38c lb.; brass, 22c lb.; aluminum, 66c lb.; lead, 8c lb; car rads, 22c lb; batteries, 50c.
ABEL TRADING
422 JOHN ST., 388-6541

CASH PAID FOR IN BROKEN OR good condition used jewellery, watches, clocks, TV sets, radios, record players, refrigerators, beds, chests of drawers, dressers, furniture, glassware, ornaments, household items, rugs, small appliances. What have you? 386-3822, 656-2621

CASH
For used furniture, appliances, pianos, TVs, tools and "ends and odds"
ROYAL FURNITURE AND APPLIANCES
733 Johnson St. 386-9021

NEED CASH?
Cash paid for good tools, cameras, all types of musical instruments. What have you? Island Trading. NOW AT 630 JOHNSON Street just down from Douglas

KILSHAW'S
AUCTIONEERS
Buy — Sell — Appraise
1115 Fort 384-6441

FOR MONEY IN A HURRY WE buy or loan money on tools, guns and musical instruments. Broad-Johnson Trading Centre, 617-619 Johnson Street (opposite Pet Shop). 383-9512.

THE SALVATION ARMY MEN'S Social Service and Rehabilitation Centre need your used furniture, clothing, household goods, to carry on social program. Please phone 386-8295.

WANTED: CHILD'S 2-WHEELER bike, with training wheels and English style pram in good condition. 478-6833.

FAMILY TRADING
Cash for furniture, tools, appliances, guns, etc.
478-5631 — 9 a.m.-9 p.m.

LUNDS AUCTIONEERS
BUY — SELL — APPRAISE
926 Fort 386-3308

WE BUY YOUR FURNITURE, household goods, pictures, tools, etc. Best cash prices. 386-0462.

TOYS: WALKIE TALKIE TABLE chairs, rocking chairs, doll bed. 383-4880.

GOOD BOOKS ALWAYS BOUGHT.
HAUNTED BOOKSHOP
845 Fort 382-1427

A PAIR OF TWIN BEDS, GOOD condition, box springs and inner spring mattress. 477-6301

HANDCRAFT OF GOOD QUALity wanted on consignment basis. Call 386-8671.

WANTED: PROPANE FRIDGE and stove with garbage burner. Call 384-9515 after 5:30.

JUNK CARS $7 PAID FOR MOST complete big cars at yard. $2 paid we haul away. 382-9395.

MAN'S HOCKEY EQUIPMENT size 42. Pants, shin pads, gloves. 479-4665.

WANTED: IMITATION LOG fireplace with firedogs if possible. Reasonable. 382-9418.

SQUARE DEAL BUYS
Copper, Brass, Radiators
388-1221 1126 Hillside 388-1601

WANTED: OLD CANADIAN COINS and paper money. 477-4870.

REFRIGERATORS AND FREEZers bought. 384-7813. Al-Temp.

4-POSTER BED AND DRESSER 477-4693.

CHILD'S PEDAL CAR, EXCELlent condition. 384-9167

WANTED: COMPLETE MAH dong set in cabinet. 382-4149.

ROUND HARDWOOD DINING table. Oak preferred. 383-6235.

WANTED: TAP SHOES, 8 OR 8½. 384-2927

CHESTERFIELD SUITE IN NEW condition. 382-5317

WANTED GIRL'S 2 WHEELER IN fair condition. 652-3041

WANTED MOST SIZES OF SPEED skates. 477-4455

WANTED: ONE 30 LB. AND ONE 100 lb. propane tank. 642-3658

108 MISCELLANEOUS TO RENT

RENT TO OWN
New sewing Machine, $2.75 Weekly. $9 Monthly.
SAWYER SEWING
840 Fort St. 388-6228

GARAGE AT 692 GOLDSTREAM Ave. $15.00 per month. For information phone Rex Hughes Agencies. 478-1729

RENT FURNITURE OR APPLIances. The Traders, 715 Finlayson. Open nightly till 9. 398-6264.

RENT A MAYTAG WASHER AND porta dryer at BUTLER'S. 1750 Douglas. 383-6911.

GARAGE FOR RENT — 2636 Blackwood. 652-2656.

115 SWAPS

LIGHT WEIGHT, FACTORY 8' cab-over camper on '67 Fleetside truck with 4 speed. Excellent condition. City Tested. Approximately $2500. Swap for car and cash. 478-3520.

TRADE YOUR HOME, CAR, trailer or ? On a lovely 3-bedroom home with ocean view in Cordova Bay.
ROSS CORBY, 386-1431
QUADRA REALTY LTD.

"HUNTER'S CAMPER," 8 FT Stutz Bearcat, low boy camper, fully insulated and panelled. Includes stove, ice box and wires. Pay ? or $750. 656-5127

'56 DODGE CUSTOM ROYAL, excellent condition, $325; small utility trailer, $50. Trade for motorcycle, ten speed or cash. 383-5970.

15 FT. BOAT, MOTOR, TRAILER, near new. Will trade for mortgage and pay cash difference. Asking $1,995. 592-0827.

SWAP EQUITY OF $600. 1 ACRE Shawnigan Lake view property for boat, older trailer or what have you? 743-2627.

'68 CHEVY 90 VAN, AUTOmatic, big 6, lots of extras, will trade my equity for a small car. 477-4888.

SWAP 30.06 REMINGTON PUMP rifle with 3-9 scope, sling and accessories, for 12'-14' boat, aluminum preferred. 478-2887.

TRADE SCROLL SAW AND motor for heavy duty sewing machine. 477-4415.

'58 ROVER — '59 WOLSELEY. Both good, 6 automatics. Cash and or ? 478-4708.

EXECUTIVE ELECTRIC TYPEwriter, value $400, will swap for boat or? 656-1675.

CARPENTER'S WORK BENCH with vise attachment. For bicycle or what have you. 384-6367.

WILL SWAP '64 VALIANT V200 lost of extras, for 8 or 9' camper. Phone after 5. 383-7040

TRADE $3600 MORTGAGE ON truck and camper. 382-6962.

SWAP YOUR CAR OR BOAT ON 4-bedroom house. 479-4161.

SCHOOL BUS SWAP FOR VAN OR $1,500. 386-6293.

SOLID OAK BUFFET (1930) CASH or small car. Phone 384-3354.

SWAP MECHANICS WORK FOR bedroom suite, cash or? 394-6277.

1959 FORD PANEL TRUCK IN good shape. Your offer. 479-3079.

HAVE SEVERAL BOATS WILL swap for? 656-1675.

117 ANTIQUES

KILSHAW'S
Buy for Cash
Appraise for all purposes
1115 Fort 384-6441

TOP CASH PRICES FOR OLD china, glass, silver, paintings, furniture, jewelry, B.C. Indian items, etc. BYGONES ANTIQUES, 1034 Fort. 383-8025, day or night.

OAK CABINET HUMIDOR; PENdulum-type wall clock; round oak dining pedestal table, needs refinishing. 592-3969 Sunday anytime. Weekdays after 6 p.m.

AVENUE ANTIQUES — 1869 OAK Bay Ave. We buy and sell old silver, glass, brass and furniture of yester-ear. 385-5197 or 386-7638.

1820 PIANO
652-2512, offers.

FRANKLIN STOVE.
652-2512

MATCHED PAIR ANTIQUE OAK doors, with hardware. 385-7966.

120 GARDEN SUPPLIES

Fertilizer

FALL SPECIAL
Now is the time to apply your best organic fertilizer. Chicken manure with mulch, 10 yards delivered, $20. 478-4194, 478-1931.

FREE CHICKEN MANURE
No weeds. Oaks Poultry Farm, 860 Downey Road. Stake your Wagon rental. Hens, 50c eggs. 656-2455

$3.50 YARD, COW MANURE, while it lasts. Colwood Nursery, 478-1630.

WANTED: ABOUT 50 YARDS clean fill. Reasonably priced. Cordova Bay area. 658-5771.

DUCK MANURE, 50C A BAG, 60C del. Sidney Duck Farm, 656-4412.

YOU HAUL, WE LOAD, ALSO deliver. 478-2590, 478-1073.

EXCELLENT GARDEN HORSE manure, 5 yards $10. 592-7924.

OLD COW MANURE, NO WEEDS. 6 yards, $24, bag $1. 385-4356

Plowing, Rotovating and Cultivating

COOPER'S TRACTOR SERVICE
Gardens, yards tractor rotovated, plowed, cultivated and levelled. Mowing. 382-8316.

GORDON'S TRACTOR SERVICE
Rotovate, plow, cultivate, disc, level, post holes, Saanich Peninsula. 652-2759.

C. STARCK ROTOVATING, BRUSH and grass cut, post holes, etc., loading and hauling. 478-3157.

DON'S TRACTOR SERVICE
Rotovate, plow, level, cultivate, mow, loader, blade, rake. 477-3913.

CENTRAL SAANICH TRACTOR
Rotovate, plow, level, loader, mowing etc. Owner driven. 652-3306

LOW COST ROTOVATING. 10 H.P. tractor, 39" wide. 479-4513, 656-3590.

Seeds, Bulbs, Plants, Trees, Shrubs

IMPORTED BULBS, NAME VARIeties only, half-price sale, all weekend. Tulips, 20—$1.40 or $6 per 100. Anemones, crocus, etc., 40 $1. Last days. Come now. Johnstone, 2410 Swan Rd., off Central Saanich Rd., between Tanner and Keating Cross Roads. 652-3189.

WILLOWDALE FARM
Full line of nursery stock. Shrubs, trees, rock plants. Everything for that landscaping job. 6447 West Saanich Rd. 652-2963

SELLING OUT. EVERGREENS from 75c up. 900 Falmouth Rd. 382-3714

EVERGREEN SHRUBS, 50C $1.00 and up. Heather, 75c. Evergreen Shrubbery, 3825 Quadra St.

BULBS, HYACINTHS, GRAPE HYacinths, Fortune and Geranium daffodils. Large size. 382-2986.

Top Soil, Rocks and Fill

CLEAN TOP SOIL, ALL TYPES GRAVEL, FILL AND SAND. IMMEDIATE DELIVERY. DRIVEWAYS, BASEMENTS BUILT AND DUG, CAT WORK. GARDEN CITY TRUCKING. 383-1916 DAY AND NIGHT.

REALLY GOOD TOP SOIL, CONTACT LAYRITZ NURSERIES 479-3434

THE SOIL PEOPLE
Rich black top soil with peat added. 2 and 3-yard loads $8 and $12 delivered. 478-1364.

NO 1 TOP SOIL, CLEAN FILL, blasted rock. O.K. Trucking Co. Ltd. 386-3414

SCREENED TOP SOIL, GRAVEL, sand. Free fill. No. 2 soil, $2.50 yard. 479-5719, 477-3371.

PRE-FERTILIZED SCREENED black top soil ideal for lawn dressing or new lawns. 592-3469.

VIRGIN MEADOW SOIL FOR sale. Phone 479-1697.

SPECIAL NO. 1 TOP SOIL, $3.25 A yd. 384-9624, 479-4146.

BLACK TOP SOIL $2.50 PER YD. Delivered in 10 yd. loads. 479-1932.

NO. 1 TOP SOIL, $2.50 PER yard. Colwood Nurseries. 478-1659.

125 PETS AND SUPPLIES

CHARCOAL BROWN KITTENS, trained. 652-1593.

GOOD STOCK SINGING CANARIES. 382-1387.

ST. BERNARD PUPPIES, INnoculated. 477-2045.

PUREBRED SAMOYED PUPPIES for sale. 386-6919.

ORDERS TAKEN FOR WELL bred Dalmation pups. 478-2214 after 6.

BLACK POODLE, 1 YEAR OLD registered. Phone 652-2604.

MALTESE PUPPIES, $75.
384-1301

SCHIPPERKE PUPPY, REGIStered male, bad shots. 479-1100.

SIAMESE KITTENS, $10.
382-9015

WIRE-HAIRED FOX TERRIER puppies, registered male. 384-5428.

REGISTERED BLACK ENGLISH Cocker pup. Shots. 479-2115

The Daily Crossword Puzzle

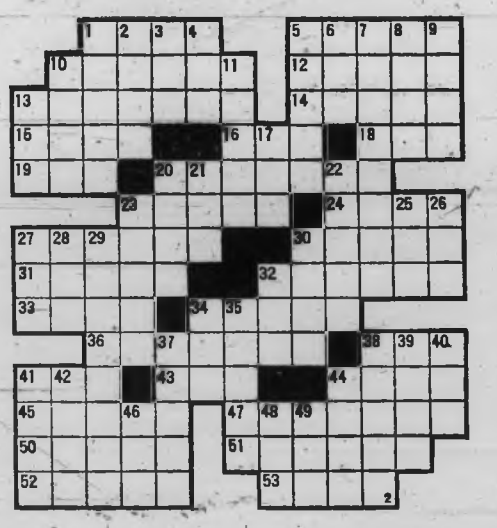

ACROSS
1 Watercraft
5 Eskimo boat
10 Women
12 Mother of pearl
13 Ancient Roman playwright
14 Greek goddess of peace
15 Hen products
16 Devotee
18 Monetary unit of Japan
19 Peer Gynt's mother
20 Card game
23 Intertwined
24 Sour
27 Newborn child
30 Earthy clay (var.)
31 "... Triste" (Chopin)
32 Select groups
33 Brazilian trees
34 Bay, for instance
36 Venetian boat
38 Limited (ab.)
41 Reply (ab.)
43 Edible grain
44 Rail bird
45 Austrian Composer
47 Made into law
50 Iroquoian Indians
51 Type of canoe
52 Thicket of small trees
53 Pulls behind

DOWN
1 Roomy, flat-bottomed boat
2 Lyric poems
3 Hebrew letter
4 Secret operator (coll.)
5 Distinct parts
6 Disfigure
7 Iceboat
8 British composer
9 Sharp
10 Lower limbs
11 French river
13 Fragrant beverage
17 Melancholy
20 Walking stem
21 Perform
22 Silent
23 Cowboy's gadget
25 Angel
26 ... Moines, Iowa
27 Marsh elder
28 Short sleep
29 Commander's vessel
30 Olive genus
32 Old cloth measure
34 Cretan mount
35 Well-known
37 Scandinavian
38 Tropical water lily
39 Waste allowance
40 Family member (coll.)
41 Fish sauce
42 Roman emperor
44 Flat-bottomed boat
46 Roman bronze
48 Tree fruit
49 Gone by

Answer to Previous Puzzle

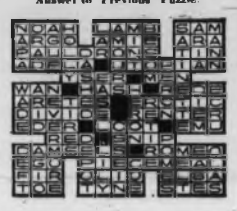

125 PETS AND SUPPLIES

BUCKERFIELD'S
Pulvex Flea Spray 98c
Pulvex Flea Powder 49c
Pulvex Flea Soap 49c
Pulvex Flea Collar 69c
Pulvex Worm Caps 99c
506 Pandora 384-7181

DANNYLAD IRISH SETTER PUPpies, linebred from show and field champions. 746-6967 RR4 Duncan, B.C.

ADORABLE MALE AND FEMALE silver miniature poodle puppies, registered. Weekdays after 5, weekends anytime. 478-6812.

ONE MINIATURE LONG HAIRED Dachshund, male, 8 weeks. Phone 478-3622

BLACK POODLE PUPPIES, $100. Registered. Terms. $25 per month. 112-743-2493

BRITTIANY SPANIEL PUPPIES, registered, hunting stock and pet stock. 478-5869.

CLEAN SHEDLESS HAIR DOGS: purebred American Apricot toy poodles. Registered. 477-2455

FOR SALE — 1 CHIHUAHUA pup. Free: 1 part-Siamese kitten. 383-2763.

ADORABLE REGISTERED MALTese puppies, female, beautiful tiny companions. 478-6560.

REGISTERED 11 MONTHS OLD brother and sister white toy poodles in good adults home. 477-4479

BLACK TOY POODLE PUPPIES, white male toy poodle at stud. 478-1162.

REGISTERED YELLOW LAB. open female, good for pets, hunting and breeding. 112-537-2817.

6-MONTH-OLD MINIATURE black poodle male, had shots, loves children. $50. 77 Howe St.

REGISTERED POODLE PUPS, apricot; also 1 year old male, registered. 384-9427.

WHITE MINIATURE POODLES, 1 male, 3 females, no papers. $75 each. 245-2837 Ladysmith.

EXCEPTIONAL FEMALE BLUEpoint Siamese kittens. Registered stock $25. 478-3886

BLACK MALE PEDIGREE REGIStered Poodle miniature poodles. What offers? 384-6796.

GREATER VICTORIA DOG OBEDIENCE TRAINING CLUB
PHONE SECRETARY, 592-7310

AZTEC SIAMESE 4 COLOURS, loving obedience trained cats, kittens. 478-2635 evenings.

COCKER SPANIEL PUPS, 3 weeks, 3 male $10, 1 female, $5. 478-3486.

DOGS BOARDED, NEW MODERN kennels. A. V. Andersen, Munns Rd., R. R. 7. 479-5510.

LOVELY LITTLE SIAMESE KITtens. Best of breed, house trained, $15 each. 652-3961.

LOVABLE FLUFFY BLACK KITtens. Free to good homes. 477-4846.

HEALTHY YOUNG GERBILS, 50C each. 385-4777.

WHITE MINIATURE POODLE puppies. Reasonable. 479-3466.

FOUR LOVELY KITTENS, FREE to good homes. 479-1371

YOUNG MALE SINGING CAnaries plus couple of hens. 386-1261.

2 WHITE AND ONE GREY fluffy Persian kittens. 478-2265

FIRST CLASS ROLLER CANARIES for sale. 656-5665.

REGISTERED PUREBRED MALE Beagle, 23 months old. $65. 479-7079.

FREE PUPPIES
175 Robertson St.

TORTOISESHELL KITTENS, 8 weeks, free. 478-6851.

127 CHICKS, POULTRY, HATCHING EGGS, SUPPLIES

HENS 50C EACH. OAKS Poultry Farm, 880 Downey Rd., Sidney. 656-2485. Free manure, trailer rental.

$1 L

150 CARS FOR SALE

XXXXXXXXXXXXXXXXXX
X PETER POLLEN X
X FORD X
XXXXXXXXXXXXXXXXXX

FRESH TRADES
ON THE EXCITING
NEW 1971
FORD PRODUCTS

1970 BUICK Skylark sedan, completely power equipped, finished in a beautiful gold with black vinyl roof. $3495

1968 MERCURY Colony Park station wagon. This ultimate in station wagon luxury has full power equipment and is in like-new condition. $3195

1967 ECONOLINE Carryall camper conversion, conplete with elevating roof, stove and fridge, sleeps six. Only 16,000 miles.
New Cost $7000
Now Only $3795

1966 FORD 4-door sedan, V-8, automatic transmission, power steering, power brakes, radio, very clean. $1695

1965 FORD F-100 pickup. Only 36,000 miles. Well above average in condition. $1295

1967 FORD XL 2-door hardtop. This car has full power equipment and luxury bucket seats with smart centre console. Finished in metallic maroon. $2295

1965 CHRYSLER Newport 2-door hardtop. Full power equipment and Chrysler's luxury options. This car is in spotless condition and finished in rich metallic maroon. $1595

1968 METEOR 4-door sedan. Equipped with V-8 motor, automatic transmission, power steering and radio. Finished in light metallic blue with matching interior. $2395

1968 CHEVROLET Caprice sedan. Full power equipment, finished in beautiful metallic blue with matching luxury interior $2695

PETER POLLEN
FORD

1060 Yates St. — 384-1144
Open Until 9 p.m.

Yates Street Motors
847 Yates Street
385-5443 — 385-0031

53 Consul $95
58 Plymouth V-8 auto $95
59 Studebaker $125
56 Pontiac V-8 auto $145
53 Rambler wagon $170
61 Valiant $245
62 Vauxhall [illegible]
59 Olds H.T. V-8 auto $395
58 Rambler wagon $295
62 Ford Ranch Wagon $495

MANY MORE TO CHOOSE FROM

1969 MUSTANG 289 V-8
1964 VALIANT, automatic
1962 CHEVROLET sedan, V-8
1961 GALAXIE convertible
1964 FALCON wagon V-8
VICTORIA JEEP
Hillside at Rock Bay

'60 PONTIAC IN GOOD CONDITION Tested to Sept. '71. $475. 382-1638.

1966 VOLKSWAGEN 1300, DE luxe, new paint, excellent condition. $850. 656-3390.

MUST SELL BY MONDAY '65 car, 4 on the floor. $600 or best offer. 479-7598.

1969 CHEV. MALIBU ALL POWER and extras. 18,000 miles. $2,800 or offer. 478-2583.

ONE OWNER 1965 PONTIAC Laurentian 4-door sedan. V-8, automatic, radio, like new. 383-2458.

1961 CHEV IMPALA 2-DOOR hardtop, 409 Hurst 3-speed. $300 or best offer. 382-4557.

1965 OLDS CONVERTIBLE IN storage for 2 years. $1250 cash only. 743-3905.

'69 MUSTANG FASTBACK, 351, 4-speed. $3100. 652-3127.

'56 CHEV. 2-DOOR, 6 STANDARD, tested till '71. $250. 382-0657.

'65 VOLKSWAGEN, RUNS GOOD, radio. $800. Phone 388-9079.

'68 PARISIENNE SEDAN, 19,000 miles. $2995. Original owner. 477-2422.

1956 PLYMOUTH SAVOY. AUTO, power steering. 479-2353.

'56 CHEV 2-DOOR HARDTOP, new paint and tires. 477-8474.

'64 AUSTIN 1100. GOOD CONDITION, new transmission. 479-3736.

SUBURBAN
N
O
R
T
H
On
DOUGLAS

COMPARE
THESE PRICES!

1970 MAVERICK 6, automatic transmission $2198

1970 TOYOTA Corolla automatic $1998

1969 TOYOTA Crown automatic, radio $2498

1969 COUGAR XR7, loaded. $3598

1969 DART Swinger V-8, 4-speed, 2-door hardtop $2898

1968 CHEVROLET Bel Air 4-door, V-8, automatic, power steering, power brakes, radio $1998

1968 MONTCALM 390 V-8, 4-door hardtop, automatic, power steering, power brakes, radio $2298

1967 CAMARO 2-door hardtop, V-8, automatic, power steering, power brakes, radio $2298

1967 FORD V-8, automatic, 2-door $1298

1966 FORD 4-door hardtop, 390, automatic, power steering, power brakes, radio $1698

1965 PONTIAC 2-door hardtop, V-8, automatic, power steering, power brakes, radio $1398

1965 FORD 2-door hardtop, 390, automatic, power steering, power brakes, radio $1498

1964 VALIANT 6, automatic, radio, 4-door, V-200 $1098

1963 CHEVROLET hardtop, V-8, automatic, power steering, power brakes, 2-door $798

A large selection of other guaranteed used cars to choose from

Up to 48 months to pay with F.M.C.C.

Wide open until 10 p.m. weekdays, Saturday until 6 p.m. for your shopping convenience

SUBURBAN
COUGAR COUNTRY
386-6131

"COLWOOD SPECIALS"

65 Meteor V-8, auto Ranch Wagon, 9-passenger. Clean. Only $1593
65 Comet, 6, 4-dr sedan. Only 33,000 miles. Nice. Only $1096
64 Vauxhall Victor station wagon, 2-tone, very handy. Only $1095
64 Plymouth slant 6 station wagon. An excellent buy. Only $995
63 Comet V-8, 4-dr station wagon, well cared for unit. Only $595
63 Vauxhall 4 special sedan, 2-tone leather seats. Economical. Only $595
62 Pontiac, V-8, 2-door HT, V-8. Popular model, and only $595
60 Lincoln Continental sedan. Luxury and comfort. Reg. $1195, now only $895
64 Plymouth 6 automatic, 4-door sdn. Ideal family car. Only $795
63 Hillman Minx sedan, 4-speed floor shift. Economical. Only $595
59 Cadillac Fleetwood sdn $795
58 Morris Oxford wgn $195
62 Pontiac, 6, sedan $495
57 Stude. Silver Hawk, V-8 $295
59 Mercedes 190 diesel $695
60 Singer station wgn $295
59 Pontiac, 6, sedan $125
56 Hillman sedan $125
57 Ford sedan del $125
30 Dodge 2-dr sedan $95

ONLY AT COLWOOD MTS
1836 ISLAND HIGHWAY
478-1824

GEM
MOTOR SALES LTD.
480 Esquimalt Rd.
Victoria, B.C.
385-4311

1969 Chev. Caprice, all power $2595
1969 Ford Gal. 500, P.S., P.B., radio $2695
1964 Falcon 2-door, 6-cyl. standard $1095
1967 Fiat 850 convertible $1195
1966 Volks, radio $1195
1966 Chevy II, 6-cyl. standard $995
1965 Pontiac 4-door, V-8, automatic $955
1964 Ford Fairlane, 6-cyl, automatic $895
1964 Valiant, V-8, automatic $895
1964 Pontiac V-8, automatic $895
1963 Meteor, 6-cyl automatic $695

Weekend Special:
1968 Ford H.D. ½-ton, V-8, 4-speed $1995

Open 9 till 9
Lowest Prices
Best Value

'62 FORD RANCH WAGON, GOOD condition, new shocks, belted tires, etc. $795. Can take small trade. 592-0616.

'65 FORD CUSTOM 500 V-8, automatic, power steering, etc. Lovely condition. $1800 cash. 382-0516.

1967 FORD GALAXIE 500, 2-DOOR hardtop, 390, V-8, power steering, automatic, vinyl roof, must sell. 478-4225.

'63 PONTIAC, AUTOMATIC, 4-door, sedan. Phone 384-7597.

1965 AUSTIN 1100, $850
382-4949 evenings.

'52 PONTIAC, RUNNING ORDER, safety tested, very cheap. 477-5016.

'56 CHEV STATION WAGON, BIG 6, automatic, offers. 479-4617.

XXXXXXXXXXXXXXX
XXX
XXX CORNELL
XXX "CHEVROLET
XXX COUNTRY"
XXX
XXXXXXXXXXXXXXX

"PUTTING YOU FIRST
KEEPS US FIRST"

ON DISPLAY NOW!

1971 MODELS
CHEVROLET
OLDSMOBILE
CADILLAC
CHEVY TRUCK

And the car everyone has been waiting for . . .
The
CHEVROLET
VEGA "2300"
The little car that does everything well.

Island's largest selection of reconditioned O.K. Used cars, 80 Ready to Go. Make your reasonable offer.

1964 JAGUAR MARK X sedan, V-8, automatic, power steering, power brakes, radio. $1795

1963 INTERNATIONAL Suburban station wagon, V-8, radio. $1095

1961 PONTIAC 2-door hardtop, 6 cylinder automatic transmission, radio. $395

1961 FORD 2-door hardtop, V-8, fully power equipped. $595

1970 CHEVELLE 2-door hardtop, V-8, automatic, power steering, power brakes, radio. $3395

1969 FORD Fairlane 500 2-door hardtop, 428, V-8, 4-speed transmission. $3195

1967 FORD Falcon 2-door sedan, 6 cylinder economy. $1495

1966 AUSTIN 1100 sedan, nice unit. $995

1968 DODGE SEDAN V-8, automatic, power steering and brakes $2195

1967 PONTIAC Grande Parisienne hardtop, V-8 automatic, bucket seats, console, power brakes and steering, radio $2395

1967 ACADIAN Canso 2-door hardtop, V-8, automatic, radio $1895

1967 MUSTANG 289 V-8, automatic, power steering, power brakes radio $1995

1967 CHEVROLET Impala 4-door hardtop, V-8, automatic, power steering and brakes, radio $1995

1965 CHEVROLET Impala 4-door hardtop, 327 V-8, automatic, power steering and brakes, radio $1495

1965 CHEVELLE Malibu super sport, V-8, automatic, power steering and radio $1495

1964 CHEVELLE convertible, 6 cylinder, automatic, radio $1195

1963 FALCON station wagon 6 cylinder, only 30,000 miles $895

Buyer Benefits!!!
30-day free exchange
2-year written warranty
with every used car.
Take it to your
favourite mechanic
All cars city tested

CORNELL
"CHEVROLET
COUNTRY"
3050 DOUGLAS STREET
Thru to BURNSIDE
(Opp. Mayfair)
385-5777
Open 'Til 9 p.m.

1967 COUGAR AUTOMATIC, EXcellent condition. Make offer. 656-1838.

1967 CHEV BISCAYNE 4-DOOR sedan, automatic, good motor. $1000. 652-1436.

1961 PONTIAC CONVERTIBLE, has '65 rebuilt motor, new paint, inspected. $695 or offers. 385-1194.

1964 CHEVY II WAGON, GOOD condition. $850 or offers. 385-8855.

1964 FORD GALAZIE 500 HARDtop, snow tires. 382-0045.

1969 CAMARO, 350 CU. IN., 4-speed, $290. 386-7491, 382-5014.

1952 OLDSMOBILE, PERFECT condition. 6506 Oldfield Rd. 652-2580.

'61 PONTIAC, AUTOMATIC. TESTed. 479-3424.

'63 PONTIAC, 2-DOOR HARDTOP. 382-2843.

1970 OLDS 4-DOOR HARDTOP. 500 miles. $4300 or offer. 658-5275.

D
O
U
G
L
A
S
VOLKSWAGEN

We're making room for the 71s.

COME IN
and DEAL NOW!!

1970 VOLKSWAGEN "1600" custom, 10,000 miles. $1895

1969 SIMCA Sedan, with radio, 14,000 miles $1395

1969 VOLKSWAGEN "1600", de luxe with radio $1795

1968 VAUXHALL Station Wagon, with radio, 11,000 miles $1395

1968 KARMANN GHAI coupe with radio $1995

1968 AUSTIN Cambridge sedan, automatic $1795

1967 VOLKSWAGEN "1500" de luxe with radio, 28,000 miles $1495

1966 CORTINA G.T. sedan, with radio, new engine $1495

1966 VOLKSWAGEN "1300" de luxe $1295

Two 1965 VOLKSWAGENS, de luxe with radios. Each $1095

1965 VOLKSWAGEN Square Back Station Wagon $1495

Three 1964 VOLKSWAGENS. De luxe. Each $995

FIVE 1963 VOLKSWAGENS. Each $895

All Reconditioned
And Safety Stickered

Over 50 Others to
Choose from

3329 DOUGLAS ST.
388-5466
Open 9 'Til 9

DAVID MOTORS
LTD.

CLEAN FRESH
TRADE-INS
ON OUR
DATSUNS and VOLVOS

1969 FIAT "850" Fastback $1595

1967 ISUZU Bellet $1195

1966 FALCON Station Wagon, big 6, automatic $1795

1969 VALIANT V-200, sedan. A cream puff $2695

1969 CHEVY II Nova Sedan, mint condition $2595

1967 DATSUN "1600" Sports Convertible, low mileage, fully equipped $1895

1967 OLDSMOBILE 'Cutlas' hardtop, Big V-8, power steering, brakes, radio. Very clean $1895

1968 FIAT "124" hardtop coupe, low mileage $2395

1966 VOLKSWAGEN "1500" Fastback, royal blue with radio and leather interior $1395

1965 VAUXHALL Wagon, roomy, economical. Guaranteed. $895

DAVID MOTORS LTD
1101 Yates at Cook
386-6168

TESTED QUALITY CARS
68 Plymouth GTX sports 440 $2795
67 Plymouth, 6, automatic sedan $1495
61 Austin Cambridge sedan $195
62 Chev. Bel Air, automatic, 6 $295
61 Corvair, automatic $295
58 Hillman, good condition $195
Not Tested
54 Plymouth, rebuilt motor $95
54 Pontiac $50
HOUSTON MOTORS
1500 Blanshard St. 384-6713

MUST SELL THIS WEEKEND. 1968 Ford XL 2-door hardtop. Bucket seats, and console, loaded with extras, 390 engine, stereo tape. Low mileage. A-1 condition. $2695 or closest cash offer. 592-9590 after 6, anytime weekends.

1965 ACADIAN BEAUMONT, 4-door sedan, 6 cylinder automatic, new brakes, tune up, very clean. Appraised $1195. Selling $1050. Phone 656-3037 evenings.

BELIEVE IT OR NOT
1962 Austin 850 Mini Minor, only 8,965 miles
HOUSTON MOTORS
1500 Blanshard 384-6713

1970 VOLKSWAGEN FULLY equipped. Purchase price $2900. Asking $2,400. Must be seen. 388-4579.

'70 CHEVY NOVA, 396-375 H.P., 4-speed. Hooker header, Mallory, gears 4.56. NT slicks, Lakewood shield and traction bars. 656-1554.

TOYOTA COROLLA WAGON, 1968. 14,000 miles only. As new. Owner gone abroad. Nearest $1500. 477-4581.

1968 ENVOY EPIC STATION wagon. Excellent condition throughout. 18,000 miles. $1,300. 592-4481.

1964 VOLKSWAGEN WHITE, radio, good tires, excellent condition. Offers. 382-1015.

1965 CHRYSLER WINDSOR IMmaculate. 4-door hardtop. Michelin tires. Forced to sell. 478-4225.

1958 MARK VIII JAGUAR, $1,400 or best offer. 4230 Glendenning after 6.

'66 CHEV. CAPRICE, 19,000 MILES, immaculate, $2695 or? Must sell. 384-5404.

1965 CHEVY II, 2-DOOR STANdard, radio, new paint, tires and clutch. $1095. 477-1571.

'57 VAUXHALL ECONOMY, tested, runs excellent. $175. 385-0880 after 6.

'65 CHEV IMPALA 4-DOOR HARDtop. Fully powered. Excellent condition. $1250. 658-8183.

1963 VOLKSWAGEN VAN. $375. Phone 479-2819 after 4 p.m.

PPPPPPPPPPPPP
PPPPPPPPPPPPP

PLIMLEY
Since 1893

A FEW 1970
DEMONSTATORS left.
A FEW BRAND NEW 1970
MODELS left.

HUGE SAVINGS
1969 AUSTIN "1300" $1595
1969 MG Midget, 2 tops $2295
1968 REBEL hardtop $2295
1968 ENVOY Epic $1395
1968 DODGE hardtop $2495
1968 IMPALA 4-door $2495
1968 MONTCALM 3-seat wagon $2995
1969 DATSUN de luxe, radio $1895
1967 PONTIAC 4 V-8 $1895
1967 RAMBLER 4 V-8 $1895
1967 DODGE 4 V-8 $1795

Terms to suit
the purchaser
No down payment
on approved credit.
1 year written warranty

'66 PONTIAC V-8, automatic $1495
'66 RAMBLER 2-door $888
'66 AMBASSADOR 4-door $1695
'66 DATSUN $1095
'65 RAMBLER compact $995
'65 CITROEN $995
'65 COMET $1095
'64 VALIANT V-8 $1195
'63 OLDSMOBILE Starfire $1395
'63 OLDSMOBILE 4-dr $995
'63 CHEVROLET Impala $795
63 STUDEBAKER Lark V-8, automatic $495
'63 JAGUAR MK 10 $1295
'62 FAIRLANE $695
'62 MERCURY $695
'62 T-BIRD $1395
'59 RAMBLER $195

Come In and Browse
Free Parking
Trades Welcome

PLIMLEY
1010 Yates 382-9121

PPPPPPPPPPPPP
PPPPPPPPPPPPP

WHAT'S NEW IN
USED
AT
SAUNDERS & HITCHMAN

1963 STUDEBAKER STATION WAGON, automatic $495

1966 HONDA SPORTS $795

1965 MUSTANG, really nice $1495

1965 VALIANT Convertible. Automatic, bucket seats $1295

1962 FORD FALCON, automatic $595

1966 FORD 500 Fairlane, 390 V-8 $1695

1966 TOYOTA CROWN, bucket seats, 4 speed $1295

SAUNDERS & HITCHMAN
2040 Cadboro Bay Rd.
at Foul Bay Rd.
592-2471
Your TOYOTA People in
Victoria since '65.

CHOICE
VALUES!

'69 CHEV IMPALA beautiful $3435
'69 FORD L.T.D. wagon $4295
'66 BEAUMONT Convert. $1695
'66 COMET sedan, 8 auto $1195
'66 FORD L.T.D 4-dr., mint $2196
'64 FALCON wagon $995
'63 CHEVY II Nova auto H-T $895
'62 MERC, full power $695
'62 FORD std., runs good $395
'60 CHEV. 6 auto., p.s. $395

STEVENSON MOTORS
1640 CEDAR HILL X RDS.
477-2143
(½ block east of Shelbourne)

THINKING of TOYOTA!!
at METRO TOYOTA
We have Over
60 NEW 1971 TOYOTAS
Available For
Your Immediate Delivery
Fantastic colour selection.
Out of town buyers welcome.

METRO TOYOTA
624 Finlayson
386-3516

'70 Chev pickup; '69 AMX; '68 Meteor H.T.; '69 Mini wagon; '66 Mini wagon; '66 Parisienne; '68 Volks convert.; '69 Volks fastback. '69 Chrysler 300, 4-door hardtop
LES BLOW'S
(BRITISH MOTORS)
2940 DOUGLAS STREET
PHONE 384-7843

BAY STREET MOTORS
383-7320
1964 FARGO HALF-TON $895
312 BAY STREET

MUST SELL '65 VOLKSWAGEN de luxe Beetle, immaculate condition, vinyl interior, excellent running order. 1 owner. Offers. 479-1145, after 5:30.

1967 FAIRLANE 500, SAUTERNE gold, black vinyl top, power steering and brakes. Radio, other extras. One owner. Warranty. Mint condition. $1,995. 477-2095.

'66 CHEV IMPALA SS BUCKET seats, automatic, power steering, power brakes, 327 cu. in., like new, low mileage. 656-3287.

'66 ECONOLINE SUPER VAN. Ideal for hunter, fisherman, camper. In excellent condition. 479-6241 after 6 p.m.

'69 AMBASSADOR 2-DOOR GREY, black top, automatic, air-conditioned, in-car heater, seat belts, etc. Only 15,000 miles. Phone 656-8679 after 6 p.m.

1969 BARRACUDA 340 V-8, 2-DR, HT, power steering, power brakes, bucket seats, 3-speed auto, console shift. Under 10,000 miles. No trade. 382-3147 after 6 p.m.

'67 BARRACUDA COMMANDO 273, power steering, front power discs, automatic, radio, condition immaculate. Asking $2150. 382-2558.

'64 DODGE V-8, AUTOMATIC, new paint, excellent condition, $900 or trade for smaller car plus cash. 386-7188.

MUST SELL, 1965 VALIANT BARracuda. Gov't tested 1 week. V-8, 4-speed, radio, bucket seats. Excellent condition. 386-6278.

1959 MERCURY 2-DOOR SEDAN — V-8, automatic, power brakes. Good condition. Offers. 652-3147.

1968 EPIC SL AUTOMATIC, bucket seats, radio, 1 owner, A-1 condition throughout, $1295. 642-3472.

YOU PAY LESS
AT ART'S CARS

'56 PONTIAC GOOD CONDITION. 656-8266 between 6 and 8 p.m.

HORWOOD MOTORS

'70 MAZDA 1500 station wagon, new car warranty $2475

'66 VIVA sedan $695

'65 METEOR Montcalm 2-door hardtop, V-8, automatic, full power $1495

'65 COMET sedan, V-8, automatic, New tires, one owner $995

'65 VOLKSWAGEN de luxe, radio $995

'65 PONTIAC 2-door V-8, Reg. $1095, NOW $795

'64 FORD Galaxie Top condition. Reg. $1295, NOW $1095

'65 MORRIS Oxford $795

'59 RAMBLER V-8 $295

'69 DODGE DART. Only 5,000 $2195

'64 OLDSMOBILE F-85 sedan. One owner. $1195

SPORTS CARS

'69 MGB Roadster. Tonneau cover $2695

'68 FIAT Spyder 124, 5-speed $2595

'64 SUNBEAM Alpine. $1095

'64 M.G.B. exceptional one owner car. New tires $1495

'63 VOLVO B-18 $895

HORWOOD
for
MAZDA
810 JOHNSON STREET
385-1451

THREE POINT MOTORS

'64 RAMBLER "220". Very clean, low mileage. $895

'64 FORD Galaxie "500" XL, V-8, automatic, power steering and brakes, radio. $1195

'65 FORD Falcon. Very low mileage. $945

'66 FORD Fairlane "500" XL, V-8, Automatic, radio. $1495

'68 PONTIAC Sports Coupe, V-8, automatic, power steering and brakes, radio, etc. $2350

'68 COUGAR. Power steering; console, automatic, radio, bucket seats. $2595

THREE POINT MOTORS
GOVERNMENT
at HILLSIDE
385-6737

SSSSSSSSSSSSSSSSSSSSSSS
S SPEEDWAY S
S VOLKSWAGEN S
SSS WE SSSS

WILL NOT
BE UNDERSOLD
ON ANY NEW OR USED
VOLKSWAGENS
CHECK OUR PRICES
CAN YOU AFFORD
NOT TOO?

1967 DODGE Dart G.T. 2-door, hardtop, V-8, automatic, one owner. $1995

1967 FALCON Futura sedan, V-8, automatic. $1795

1965 RAMBLER Classic "660" 4-door sedan, automatic. $895

1964 VOLKSWAGEN Notch Back, sun roof. $895

LARGEST SELECTION
of NEW and USED
V.W.'s on the Island!
SPEEDWAY
VOLKSWAGEN
Both sides of Yates Street
385-2415.

COMPARE THE
LOW LOW
PRICES
ON OUR FALL
S-P-E-C-I-A-L-S

68 ENVOY, one owner, 16,000 miles $1095
64 CHEV 2-dr., V-8, stand., must be seen $895
63 CHEV S.W., V-8, stand $549
62 CHEV. Bel Air, 2-dr. H.T. $549
61 PONTIAC Convert., 4-bbl., Hurst $549
61 CORVAIR 3-speed $229
60 STUDE Convert. New top, new tires $449
58 EDSEL 2-dr. H.T. Collector's item, new trans. $295
57 PONT. Convert., V-8, Stick $349
55 CHEV ½-ton pickup $329

VARIOUS OTHER
CARS PRICED
BELOW $300

3 ACE MOTORS
930 Yates St. 383-9313

URGENT MUST SELL. 1969 CYclone Cobra Jet. British racing green. 428 c.c. 4-speed automatic. Racing studs, air scoop with ram air, power steering, disc brakes, radio, etc. University student needs money for fees, will consider offers or trade. 385-5517 or 382-2083.

WHITE PEARL '60 CHRYSLER New Yorker. Long ram 413, power everything. Tested to September '71. Have done everything but run a new car under it. Must be seen, must go. 388-7202.

MUST SELL '66 JEEP WAGONeer. $500 and take over payments. 652-3328 after 7, all day Sunday.

'55 CHEV 283, HIRST SHIFT, chromies and new custom paint. Offers. 383-6568.

1955 CHEV SEDAN DELIVERY, wheels, paint, upholstery. Best offer. 478-1650.

1962 PONTIAC PARISIENNE, 2-door hardtop, power equipped, $695 or offer. 388-7389.

1970 OLDSMOBILE TORONADO G.T. Low mileage, immaculate. Victoria Press, Box 517.

1964 RAMBLER 330, 1 OWNER, 27,000 miles, $750. 382-6559.

1960 VAUXHALL NEW CLUTCH, installed. $100. 385-4673.

N
N — N
N —— N
N ——— N
N ———— N
N — NATIONAL — N
N ———————— N
N —— CHRYSLER —— N
N ———————— N
N — DODGE — N
N ———— N
N ——— N
N —— N
N — N
N

819 YATES STREET
384-8174
Wide Open Every Weekday
Night 'Til 9 P.M.

—CHRYSLER
—DODGE
—CORONET
—DART
—DEMON
—SUNBEAM
—SIMCA
—DODGE TRUCKS

USED CAR VALUES!
VICTORIA'S LOWEST
PRICES

1969 VAUXHALL de luxe 90 4-door sedan, automatic transmission, bucket seats, executive roof, low mileage.
FULL PRICE $1595

1968 PLYMOUTH custom wagon, 383, V-8 motor, automatic, power steering and brakes, custom radio, tinted glass. Balance of 5-yr., 50,000 warranty. Ideal for trailer towing.
FULL PRICE $2695

1967 FORD custom "500" 4-door sedan, V-8 motor, automatic transmission, custom radio, whitewalls and wheel discs. White with red vinyl interior. Good family unit.
FULL PRICE $1695

1968 SUNBEAM Arrow 4-door sedan, bucket seats, 4-speed transmission, whitewalls and wheel discs. Black with red vinyl interior.
FULL PRICE $1295

1969 PONTIAC Parisienne 4-door hardtop, 350, V-8 motor, automatic, power steering and brakes, custom radio, vinyl interior.
FULL PRICE $2895

1968 FIREBIRD hardtop, 350 V-8 motor, 4 speed, radio, wide oval tires, showroom condition.
FULL PRICE $2495

1969 TR 250 Sports Convertible. Electric overdrive, radio, rally tires, British racing green.
FULL PRICE $2495

1967 VOLKSWAGEN de luxe, bucket seats, radio.
FULL PRICE $1195

1966 RAMBLER Classic 770 sedan, V-8, automatic, power steering and brakes. Custom radio. Ideal family unit.
FULL PRICE $1595

TOP ALLOWANCE FOR
YOUR TRADE!

NATIONAL
CHRYSLER DODGE
819 Yates 384-8174

WORTHWHILE
SAVINGS ON
DOMESTIC CARS

1962 MERCURY Monterey
Very sharp, exceptionally clean, white, with red trim, 352 cu. in. V-8, standard, radio.
ONLY $735

1963 MERCURY Meteor
Custom Fordor, 289 V-8, power steering, radio, very clean.
ONLY $799

1964 FORD XL
2-door hardtop, one of a kind, see and drive this beauty with 352 V-8 stick automatic, power steering, power brakes, power windows, bucket seats. Radio.
ONLY $1088

1961 PONTIAC
Strato Chief, 2-door 6-cylinder standard in absolutely mint condition.
ONLY $599

BRIAN HOLLEY MOTORS
3319 Douglas At Cloverdale
Phone 384-1161

'65 CORVAIR MONZA. NEW transmission, tires and shocks. $895. 478-5807.

1966 CHEVELLE 283 4-SPEED, bench seat, high performance $1700. 385-0144.

CONVERTIBLE 1962 FIAT 1200, like new, 33,000 miles. Dennis. 382-8048.

1965 LTD. EXCELLENT. MAY BE seen at 525 Cook St. Phone 382-0063.

MUST SELL '62 VAUXHALL, best offer. 383-5460.

1965 VOLKSWAGEN
656-2349

1966 PLYMOUTH SEDAN, LOW mileage, cheap. 383-6771.

N
N — N
N —— N
N ——— N
N ———— N
N — NATIONAL — N
N ———————— N
N —— CHRYSLER —— N
N ———————— N
N — DODGE — N
N ———— N
N ——— N
N —— N
N — N
N

819 YATES STREET
384-8174
Wide Open Every Weekday
Night 'Til 9 P.M.

—CHRYSLER
—DODGE
—CORONET
—DART
—DEMON
—SUNBEAM
—SIMCA
—DODGE TRUCKS

—SAVE HUNDREDS—
—VICTORIA'S—
—LOWEST PRICES—

1970 CHARGER "500" sport hardtop, V-8, automatic, power steering and brakes, custom radio, plus many more luxury options, brand new.
FULL PRICE $4249

1970 DART 4-door sedan, big slant six, automatic, custom radio, vinyl interior, de luxe wheel covers, whitewalls.
FULL PRICE $2997

1970 POLARA 4-door station wagon, V-8, automatic, power steering, custom radio, remote mirror, belted tires, heavy duty suspension, plus many more options, brand new.
FULL PRICE $4193

1970 MONACO 2-door hardtop, V-8, automatic, power steering and brakes, custom radio, vinyl roof, plus many more options, brand new.
FULL PRICE $4293

1970 CHRYSLER Custom Newport, 2-door hardtop, V-8, automatic, power steering and disc brakes, custom radio, electric windows, vinyl roof, plus many more luxury options. Save $1100. Brand new.
FULL PRICE $4893

TOP ALLOWANCE FOR
YOUR TRADE!

NATIONAL
CHRYSLER DODGE
819 Yates 384-8174

BMW
SALES and SERVICE

1961 CHEV ½-ton, 6 cyl. standard $595

1968 VOLKS sedan, 21,000 miles $1295

1965 PONTIAC Parisienne 2-dr. HT. Fully equipped $1295

BAVARIAN AUTO LTD
1750 Gov't St. 386-1515

B. MADSEN MOTORS

1968 PONTIAC $2095
1968 RAMBLER Rebel $1795
1968 FAIRLANE Wgn. $2095
1967 PLYMOUTH Fury II $1695
1964 CADILLAC Fleetwood $1795
1968 DODGE Van, V-8, auto. $1995

2691 Sooke Rd. 478-5214

TESTED CARS, $95 AND UP
GOOD CARS BOUGHT AND SOLD
HOUSTON MOTORS
1500 BLANSHARD 384-6713

1968 OLDS 442, 400 CU. IN. AUTO. 27,000 miles. Excellent condition. Chrome wheels and tires, only 2 months old. Duncan 748-9181.

MUST SELL '67 KARMANN GHIA, all extras, 30,000 miles. $1500 or best offer. Small trades considered. 382-3397.

MY WIFE'S CAR. 1958 AUSTIN Cambrian sedan. Second owner, 56,000 miles. Overdrive. $250. 652-2964.

1964 COMET, 2 DOOR HARDTOP V-8, Hirst Shifter, good shape. Offers. 479-7964.

1962 PONTIAC PARISIENNE 2-door hardtop, automatic, offers. 383-5420.

'59 DODGE V-8 PUSHBUTTON automatic, tested. $100 or offers. 382-5808.

VINTAGE 1940 MERCURY SEDAN, all originals. Best offer after 4. 384-6197.

N
N — N
N —— N
N ——— N
N ———— N
N — NATIONAL — N
N ———————— N
N —— CHRYSLER —— N
N ———————— N
N — DODGE — N
N ———— N
N ——— N
N —— N
N — N
N

819 YATES STREET
384-8174
Wide Open Every Weekday
Night 'Til 9 P.M.

—CHRYSLER
—DODGE
—CORONET
—DART
—DEMON
—SUNBEAM
—SIMCA
—DODGE TRUCKS

—SAVE HUNDREDS—
—VICTORIA'S—
—LOWEST PRICES—

1970 SUNBEAM Arrow, 4-door de luxe sedan, 3-speed automatic transmission, whitewall tires, clean air package, built to North American safety specifications.
FULL PRICE $2198

1970 CORONET "440", 2-door hardtop, V-8, automatic, power steering and brakes, custom radio, rear defogger, de luxe wheel covers, whitewalls.
FULL PRICE $3493

1970 DART Swinger 2-door hardtop, V-8, automatic, power steering, custom radio, rear defogger, de luxe wheel covers, whitewalls
FULL PRICE $3097

1970 CHALLENGER 2-door sport hardtop, V-8, automatic transmission, power steering, custom radio, de luxe wheel covers, whitewalls.
FULL PRICE $3497

1970 CHRYSLER New Yorker 4-door hardtop, equipped with every conceivable luxury option including air conditioning, fully powered.
FULL PRICE $6888

NATIONAL
CHRYSLER DODGE
819 Yates 384-8174

BRITISH CAR
CENTRE

"CORTINA COUNTRY"

1969 TOYOTA, 12,000 miles, automatic, radio $2195

1965 AUSTIN Cambridge, station wagon, 49,000 miles $1295

1969 TRIUMPH GT 6, plus Sports Coupe with radio. A real performance plus automobile for the young at heart. $2695

1968 CORTINA 1600 De luxe 4-door sedan, well maintained. One owner. $1595

1969 CORTINA "1600" de luxe, 2-door, automatic transmission and radio. $2095

COME IN and SEE our
exclusive CORTINA
CANADIAN SKI
PACKAGE
— AT —
VICTORIA'S EXCLUSIVE
SMALL CAR CENTRE
OPEN 'TIL 9 P.M.

BRITISH CAR CENTRE
(Div. of Peter Pollen Ford)
Yates at Quadra 384-5555

1965 FORD 500, STANDARD. $400. 656-4969.

1961 RILEY, GOOD RUNNING condition, licensed. 477-2968.

'67 FALCON 289 V-8 GOOD CONdition. $1175. 479-5548.

150 CARS FOR SALE

METRO TOYOTA
HAS FRESH TRADES
ON SALE
FOR YOU

1968 DATSUN "1600" Like new $1589

1968 FIAT Fastback. Low mileage $1389

1968 CORTINA G.T. Radio, low mileage $1648

1968 TOYOTA "1500" Flawless. 19,000 miles $1428

1961 VOLKSWAGEN de luxe, radio. Immaculate $677

1966 FALCON, automatic. Premium. One owner $1277

1965 MUSTANG hardtop V-8, low mileage $1277

1963 PONTIAC Parisienne Full Power $1077

1963 RENAULT Dauphine Excellent $377

1962 FORD Squire Station wagon. Full power $777

1961 VALIANT, automatic, one owner $629

1961 AUSTIN Van Fully reconditioned $427

Prices above are sale prices but REMEMBER . . .

At METRO TOYOTA no reasonable offer will be refused.

METRO TOYOTA
624 Finlayson
386-3516 386-3517

1969 MUSTANG GRANDE. BLACK jade, black vinyl roof, 351, automatic, power steering, disc brakes, stereo tape, radio, many options. 16,000 miles, luxurious condition. 1913 Leyns Road. 477-8406.

1969 FORD GALAXIE 500, 4-DOOR, fully power equipped, low mileage, polyglas tires, seat belts, front and back, exceptional car. Nearest to $3000 takes. 479-4986.

NOW RELEASED TO THE PUBlic; 1953 Plymouth 2-door, tested. A steal at $50. Also 1960 Corvair, needs differential good tires, tested. $75. 477-4415.

1967 VOLKSWAGEN NOTCHBACK, white with black upholstery, radio, undersealed, gas heater, battery charger, block heater, excellent condition. $1750. 656-4561.

TRANSFERRED, MUST SELL '63 Buick Riviera 2-door, all power, air conditioned, bucket seats, special paint job. Offers close to $2500. 592-4518.

MUST SELL: VERY NICE 1965 Dodge Polara, V-8, automatic, power steering, radio, mounted snow tires, seat belts and more. Best offer over $900. Private. 592-3248.

1960 CHEV IMPALA 4-DOOR hardtop, power steering and brakes, automatic transmission, radio, good condition, 1 man driver, best offer. 388-5361.

1968 FIREBIRD 350 DE LUXE interior, vinyl top, new tires, brakes, shocks. Will consider older car as part payment. Can be financed. 479-3845.

'63 GALAXIE HARDTOP, V-8, automatic, radio, new tires, brakes and muffler, 76,000 miles, second owner since new. Asking $525. Phone 388-7206.

CONVERTIBLE
1964 BUICK SKYLARK, 355 CU. in 4-speed, bucket seats, radio, etc. Excellent condition, must been seen to be appreciated. 592-3261.

1967 OLDSMOBILE CUTLASS, 2-door hardtop, V-8, automatic, power steering, custom radio, 38,000 miles. Excellent condition. $2,095. Private sale. 477-3004.

'67 MUSTANG FASTBACK G.T. 390 cu. in. reverse chrome wheels. Excellent condition. Phone 479-2394 after 6.

1963 PONTIAC PARISIENNE REbuilt engine, 4-door hardtop, power steering, brakes, $700 or offer. 385-8962.

CONVERTIBLE CUSTOM CORVAIR Monza '63. Automatic, whitewalls, leopard skin vinyl top, bucket seats. $725. 931-A Dunford, Langford.

LINCOLN CONTINENTAL 1968 black with ivory top, automatic, all power. Well maintained. $500 or nearest offer. 383-1761.

1964 FORD FALCON CONvertible, 289 cu. in., 306 h.p., posi, 4-speed, with linelock and many extras. 384-4360.

'64 AUSTIN HEALEY SPRITE. Rebuilt engine, new tires 1 month old, wind up windows. Soft top. 652-2512.

LADY'S PREMIUM '66 FURY, automatic, radio, $100 down, take over bank payments. 382-3068.

'64 MERCURY MONTCLAIR power steering, brakes, window, radio tested. 384-9086.

'67 VOLKSWAGEN DE LUXE, must sell, 40,000 miles. $1050. 478-6212.

1966 DODGE POLARA 2-DOOR hardtop, power steering, power brakes, 318 motor. $1450. 479-5698.

'64 CHEV IMPALA 327, 4-SPEED, good condition, new tires. 386-0707 or 479-6550.

'66 CHEV S.S. 327, POSItraction, low mileage, must sell. 592-9411.

1963 CHEVROLET IMPALA CONvertible, V-8, 4-speed transmission, recent rebuilt motor. 477-3586.

1966 TRIUMPH HERALD CONvertible, 23,000 original miles. Showroom condition. 479-1400.

MUST SELL REPOSSESSED '64 Olds starfire, tested. $1200 or closest offer. 382-1082.

1958 SIMCA 6-CYLINDER, WHOLE or for parts. What offer? 478-3377, 2835 Peatt Rd.

1966 MERCURY COMET, LOW mileage, radio, very good condition, $1,495 or best offer. 388-4289.

1954 AUSTIN, TESTED, MOTOR overhauled, good running condition. 592-4893.

1960 CHRYSLER SARATOGA, NEW transmission, 2 new tires. $200. 592-4210.

1970 GTX LIKE NEW, BLACK with gold interior. $3,700 or nearest offer. 479-5165.

1959 FORD STATION WAGON. Best offer. 478-2950.

'63 1964 PLYMOUTH FURY DE luxe, ecellent shape. 592-9015.

1950 DODGE TESTED, $50. 502 Ridgebank. 479-6859.

1959 PONTIAC STATION WAGON, $350 or offers. 658-5417.

'58 PONTIAC GOOD CONDITION. $200. 384-2404.

1969 CHEVELLE 2-DOOR SEDAN, V-8 automatic, radio, 13,000 miles. $2,450. 382-1356. 3008 Craigowan.

1967 ACADIAN CANSO 2-DOOR hardtop. Gold, 283, 4-speed, chrome wheels. Offers. 383-7035.

1959 CHEV STATION WAGON. Quite good shape. $125. 1001 North Park.

1963 CORVAIR, AUTOMATIC, clean and good condition, asking $595. 382-0769.

1959 MK VII JAGUAR. EXCELlent condition. Offers. 382-4641, 383-3545 evenings.

'67 VOLKSWAGEN BUG, DE LUXE, excellent condition, 30,000 miles. 477-4632.

1962 4-DOOR CHEVY II, 6 cylinder standard, radio, spare mounted snow tires. $575. 658-2942.

1961 HILLMAN AUTOMATIC, $500 cash or best offer. 384-9247 anytime.

'51 FORD COUPE, EXCELLENT condition. 592-4901 before 5 p.m.

'60 FORD STANDARD 6, GOOD condition. 479-3627.

1962 VOLKSWAGEN. GOOD CONdition. $590. 2451 Dryfe.

150 CARS FOR SALE

EMPRESS
PONTIAC
BUICK
LTD.

FOR A
GOOD DEAL
AND A
GOOD DEAL MORE

1969 BUICK Le Sabre, 4-door hardtop, V-8, automatic, power steering, power brakes, radio $3495

1967 BUICK Le Sabre sedan, V-8, automatic, power steering, power brakes $2395

1968 OLDSMOBILE "98", 4-door hardtop, V-8, automatic, power steering, power brakes, radio $3495

1964 CADILLAC sedan De Ville, V-8, automatic, power steering, power brakes, radio $2295

1963 CHEVY II sedan, 6, automatic $795

1966 CHEVELLE convertible, V-8, automatic, radio $1695

1965 CHEVROLET Impala 2-door hardtop, V-8, automatic, radio. $1295

1966 RAMBLER "770" station wagon, V-8, automatic, radio. $1495

1965 BEAUMONT sedan, automatic, radio. $1295

1965 PONTIAC Strato Chief, V-8, 4-door sedan. $995

1968 PONTIAC Parisienne, 4 door hardtop, V-8, automatic, power steering, power brakes, with radio. $2395

1966 CHEV Bel Air sedan, automatic, radio, low mileage. $1595

1963 PONTIAC 4-door sedan $595

1963 PLYMOUTH sedan, V-8, automatic. $695

1968 VIVA $1095

1964 BUICK Convertible, radio, automatic, power steering, power brakes $1295

G.M.A.C. FINANCING AVAILABLE

EMPRESS

PONTIAC-BUICK LTD.

382-7121

2867 DOUGLAS STREET

DRIVE IN OFF TOPAZ

1962 VOLKSWAGEN 1500 SEDAN, good tires, good body. Must sell $350 or best offer. 1965 Corvair 140 h.p., positraction; 4 speed, 4 new tires, new shocks, new muffler, 39,000 miles. Offers. 385-3533.

1968 BEL AIR CHEV STATION wagon, 327 cu. inch, power brakes, power steering, power back window, radio, new tires, 24,000 miles. Like new. 477-3718.

ONE 66 RAMBLER AMERICAN, 6-cylinder, automatic, 2-door. One 67 Rambler American, 6-cylinder, automatic, 2-door. 382-2787, before 8.30 a.m. or after 8.30 p.m.

'56 METEOR CONVERTIBLE, bucket seats, black Naugahyde, blue metal flake upholstery. Stereo tape, mags, much more. $900 firm. 383-9669.

HIGH PERFORMANCE SUPER sport convertible, excellent 1964 Chevrolet, completely rebuilt engine, 4-speed, must sell, reasonable offer. Dennis, 382-8048.

FORD STATION WAGON
1964 V-8, automatic, Country Sedan in good condition. Power brakes, power steering, equipped for towing. 382-4914.

LEAVING TOWN, MUST SELL 1966 Ford convertible Galaxie 500, all power, low mileage, $1595 or offer. 479-8848.

'66 CHEV IMPALA 4 DOOR, hardtop, automatic, power steering, power brakes, V-8, 327, $1200. 479-1179.

1967 AUSTIN 850 STATION WAGON, excellent condition. Asking $1,150. 479-1217.

'65 BUICK LE SABRE SPORTS coupe, 38,000 miles, immaculate condition. $1450. 652-3818.

'67 FORD GALAXIE 2-DOOR hardtop, radio, automatic, excellent condition. $1700. 383-1612.

1 OWNER, 1964 FALCON FUTURA 2 door, hardtop, V-8, automatic. 592-4159.

'67 MUSTANG FASTBACK, V-8 automatic, radio, mags, etc., etc. $1895. 592-1769.

1961 FORD STATION WAGON, tested, good condition, $550. 478-2028.

151 FOREIGN IMPORT AND SPORTS CARS

LIKE NEW MGB '65. MANY extras. Never raced. First hand. 39,000 miles. Price $1,575, tax included. Call between 4 p.m. and 6 p.m. Mr. Schwarz 1086 Burdett Ave.

1965 RENAULT 4-DOOR SEDAN. Automatic, practically new tires and battery. 20,800 miles. Approximately 40 miles to gallon. Tested. Special price $395. Phone 477-1358.

'67 M.G.B., GREAT CONDITION, wire wheels, overdrive and radio 38,000 miles, asking $1,600. Phone 652-1511.

1969 1275 COOPER "S," POSItraction, 4½" wheels. Dunlop radials, custom seats, much more. 382-0667.

1967 TRIUMPH SPITFIRE LIKE new throughout, radio, Michelin tires. 388-9573.

'65 AUSTIN HEALEY SPRITE Mark II, good mechanical condition, asking $650. 656-2089.

1968 M.G. MIDGET. OFFERS. 592-7664 weekend and from 6 to 7 p.m. weekdays.

1965 DATSUN 1600 ROADSTER. Owner leaving country, offers. 384-2381 or 385-6961.

GREAT BUY, 1970 AUSTIN 1300, automatic, must sell, price $1549. Apply 302-1940 Fort St.

'67 SPRITE, 30,000 MILES. PECO, new tires, AM-FM radio, white. 382-1663.

TR4, TESTED. MUST BE SEEN. 385-6995.

151 FOREIGN IMPORT AND SPORTS CARS

'68 TRIUMPH GT6 EXCELLENT condition. All options, take offers. 385-6252.

1968 VOLKSWAGEN WESTPHALIA camper, good condition, $3600. 382-3715.

1969 FIAT 124 SPIDER, 12,000 miles, very well maintained, in like new condition. 384-6496 after 6 p.m.

TR4, TESTED, NEW PAINT, motor, transmission, wide ovals, roll bar. Must be seen. 385-6995.

1968 SUNBEAM ALPINE, ONE lady owner, excellent condition, hard and soft top. 383-9932.

MUST SELL: 1961 SUNBEAM Alpine, red convertible, $250. 386-0342.

FOR SALE—MERCEDES BENZ 230 S.P. You must see to appreciate at 1320 Basil Ave., after 6.

1965 DATSUN SPORTS COUPE. New top, battery and tires, etc. $750. 384-9624 or 479-4148.

A SHARP '56 MG MAGNET, $325. 384-9842 or 479-2716.

154 TRUCKS AND BUSES

ENSIGN
CHRYSLER-PLYMOUTH

FARGO
TRUCK CENTRE
YATES at COOK

SAVE UP TO
$700
on
1970 ½-ton PICKUPS

7 ONLY
priced from
$2998
SALE PRICE

ENSIGN
CHRYSLER-PLYMOUTH
Yates at Cook

BRAND NEW

1970

CHEVROLET TRUCKS

½ and ¾-ton pickups, V-8, 6s, automatics, standard and 4-speed transmissions. Long and short boxes.

SAVE UP TO

$800

CORNELL
"Chevrolet Country"

3050 Douglas Street

Thru to Burnside
(Opp. Mayfair)

385-5777

Open 'til 9 p.m.

MAZDA
PICK-UPS
From
$1926

HORWOOD
for
MAZDA
810 Johnson St., 385-1451

15 PICKUPS, PANELS, VANS AND Wagoneers, 2 and 4-wheel drives. Slumber Queen Camper. 2 army jeeps, $600 each; 1 '62 1-ton Chev. flat deck, with hoist, $1295.
VICTORIA JEEP
Hillside at Rock Bay

'69 CHEV ¾-TON, DE LUXE CAB, V-8, factory canopy, new wide tires, many more extras. Beautiful condition with only 18,000 miles. Can be seen at 1705 Store at Fisgard Home Service.

"SPORTSMEN"
1970 Jeep V-6, 4x4, Warn hubs. Warn winch, 8000-lb. pull, 200' 5-16 cable, under 10,000 miles. No trade. 592-3147 after 6 p.m.

1967 JEEP UNIVERSAL V-6 with snow plow and loading bucket $2995.
VICTORIA JEEP
Hillside at Rock Bay

1960 FORD PICKUP, 4X4, 4-speed, excellent condition. Power brakes. Six 6-ply near-new tires, split rims, radio, extra gas tank and more. $1,500. 479-1140.

'67 ¾-TON GMC, EXCELLENT condition, new 750x17 tires on split rims, V-8, 4 speed. First reasonable offer. 478-3520.

1965 FORD 800 TANDEM DUMP, 5 and 4 trans., 34 bogie, full air.
GEORGE ENG TRUCK SALES
940 Hillside 385-3054

1966 G.M.C. ½-TON L.W.B. FLEET side box, 33,000 original miles, new tires, must be seen to be appreciated. $1495. 642-3472.

1965 FORD ½-TON 352 V-8, POSItraction, power brakes, overloads, bumper, back up lights, 2-tone paint, mouldings. $1650. 477-2721.

SNAP HUNTERS SPECIAL INternational Travelall, 1962, V-8, 3 speed, good shape, tested. $395. 2700 Hamilton. 382-2361.

1970 1-TON G.M.C. LONG WHEELbase, dual wheels, 4-speed transmission, power brakes. Like new. 606 Ridgebank Cres.

FOR SALE 1969 TOYOTA Landcruiser, 46,000 highway miles, radio, selectro hubs, 2" trailer hitch. $2,800. 743-2991.

'58 VOLKSWAGEN VAN WITH 40 horse, tested, excellent shape; '61 Volkswagen window van blown 40 horse, best offers. 850 Wollaston St.

1960 FORD PICKUP WITH canopy, 6-cylinder, good running gear. New paint. $550. 479-1289 or 383-4138.

1968 CHEVY 90 VAN, AUTOMATIC, big 6, heavy duty springs and tires, panelled inside, 20,000 miles. 477-4668.

BRAND NEW DATSUN 1-TON pickup, fully equipped, $2195.
DAVID MOTORS LTD.
1101 YATES ST. 386-6168

1963 MERCURY ¾-ton with Slumber Queen camper $3000.
VICTORIA JEEP
Hillside at Rock Bay

65 GMC, NEW MOTOR, 6 NEW tires, 20-ft platform, tail gate loaded, new tran, excellent condition. 752-6682 Qualicum.

1968 FORD HEAVY DUTY pickup, $1,900. No. 386-7481 or 382-8014.

HELP!
Jeep Universal LOADED. Trade? 592-3996.

DODGE 1-TON ON 18" TIRES, city tested, good condition. 9' box. $495. 478-3520.

1962 MERCURY ECONOLINE WINdow van in excellent condition. $950. Can be seen at 955 Craigflower Rd.

1967 GMC LONG WHEELBASE handivan, non commercial vehicle. 743-2005.

1960 V.W. VAN, TESTED TO OCT. 2, 1971. $400. 479-1611.

'66 FORD BRONCO, 4-WHEEL drive, best offer. 477-1787.

1953 FARGO PICKUP, $150. 477-4565.

'59 GMC ½-TON, LONG WIDE box, tested, $425. Phone 478-4065.

'64 FARGO ¾-TON 4-SPEED, $650. 477-2774.

'66 MERC 390, BUCKET SEATS, new tires, paint, chrome wheels. 658-5700.

1964 INTERNATIONAL TANDEM. Best offer, phone evenings. 385-1279.

154 TRUCKS AND BUSES

FALL CLEAROUT

'65 ½-ton Inter. pickup	$1095
'64 ¾-ton Ford pickup	$995
'64 ¾-ton Inter. panel	$795
'62 ¾-ton Inter. panel	$495
'67 Inter. Travelall	$1795
'65 Ford car	$695
'67 Acadian car	$1195
'63 Chrysler car	$650

INTERNATIONAL HARVESTER
517 Herald St. 388-5508

'65 CHEV. ¾-TON, 4-SPEED, STEP side box, 6-cylinder, A-1 condition. $1,250; '60 Chev. ¾-ton, fleetside, 6-cylinder, Hurst shift, 4-speed. $400. Will trade for older ¾-ton dump. 478-6212.

'66 DODGE, 1-TON STAKE, NEW paint, new deck and sides, 4-speed, excellent condition, private, $1395. Car trade considered. After 6, 388-4990.

'56 CUSTOM CAB CHEV ½-TON. Rebuilt completely, new paint, with small camper. 384-1092.

'55 CHEV ½-TON PICKUP $329
3 ACE MOTORS
990 Yates St. 388-9318

HUNTER SPECIAL, 1959 FORD panel truck, good body and motor. $250. 479-5079.

1957 ½-TON 4X4 JEEP, $350. TOP condition. 384-9624, 479-4148.

1968 FORD 1-TON ON SMALL duals. Low mileage $2,200. 652-2811.

1957 FARGO HALF-TON, WINDOW panel, 4-speed. 384-6064.

'62 CORVAIR VAN AUTOMATIC. Excellent. $1,095. 383-2576.

1952 CHEV. ½ TON, RUNS BUT needs motor work. $250. 479-3597.

HYDRO BUS, IDEAL FOR camper. Offers. 388-6571.

158 TIRES

"Fibreglass Belted"
Wide Style Tires

F78-14 (775-14)
Twin Whitewall $31.95 ex.

Other sizes available at similar savings!

D & D TIRE
1620 Blanshard St.
(Phone 382-7283)

PAIR OF SNOW TIRES FULLY mounted on wheels. Atlas weatherguards. Size H78x15, 4-ply, whitewalls. New last winter, less than 2,000 miles. $101 value, complete for only $70. 479-6792.

4 PIRELLI RADIAL PLY GOLD stripe tires 165x14 (695x14), $110. 383-3034.

FIRESTONE DE LUXE 655X15 wide ovals snow tires, nearly new, $75 pair. 479-1983 or 382-4086.

2 FIRESTONE WIDE OVAL snow tires. Brand new G70x15 on Chev rims. $45. 382-2930.

SIX 700X16 6-PLY CAMPER tires, used; $15 each. $15 set. 656-1922.

TWO 15X750 6 PLY Snow TIRES, used one winter, one mounted on Ford rim. $30. 384-3938.

2 DUNLOP SNOW TIRES, 600X13 tubeless and wheel, like new. 478-1917.

TWO 640X15 RECAP SNOW TIRES on Volvo rims, $15. 388-7688.

2 SUMMER, 2 WINTER TIRES, 825x15, $60, $50 if trades. 478-3681.

160 PARTS, ACCESSORIES

OUR NEW LOCATION
2150 Blanshard Street
Your Car's "Heart" Is the
BATTERY
For a Strong, Sure Start Every Time GET an "ACME"
LOWEST PRICES
IN TOWN
Delivered and Installed
FRANCIS BATTERY & TIRES LTD.
Retreading Specialists

VOLKSWAGEN NEW AND USED PARTS
OVERSEAS
GERMAN CAR CENTRE LTD.
388-6461

TWO CHEV 15" CHROME REverse wheels. $30. Stereo tape deck, speakers, and tapes. $45. 1965 Pontiac, 6 cylinder and automatic transmission. $800, or offer. 382-9806.

RINGS, BEARINGS, GASKETS, exchange brake shoes, drum turning, pin fitting, valve seat machining.
CORDS PISTON RINGS
At 834 Johnson St. — 383-0011

2 MODEL T PICKUP STEEL boxes, 1 model A motor, complete; 1 model A rear end; 384-6197 after 4.

COMPLETE '68 Z28 WITH 456 posi. Minus motor and 4-speed. Offers. 383-4234.

'65 V.W. ENGINE AND TRANSMISsion, plus shortened frame. Whole or parts. 656-2879.

8 TRANSISTOR STEREO COMplete with tapes. Asking $125. 382-7568, ask for Mark.

1965 MERCURY 6 CYLINDER, 240 cu. in. motor for rebuilding. 383-4783.

'56 VOLKSWAGEN FRAME AND rebuilt motor. Suitable for dune buggy. 382-8440.

1970 ECONOLINE WINDOW VAN, 4,000 miles. Take over payments, save $1,000. 478-7196.

LANGFORD AUTO WRECKERS
1074 GOLDSTREAM 478-2869

WRECKING '58 BUICK
385-3937.

V-8 ENGINE NEEDS WORK, AND other V-8 parts. Offers. 386-9764.

COMPLETE '57 OLDS STANDARD 3-speed assembly. 384-2839.

'52 AND '53 CHEV. PARTS. Phone 478-2285 after 5 p.m.

1964 318 CU. IN. DODGE V-8 engine, $75. 383-3331.

SMITHS ELECTRIC TACHOMeter, $25. 385-7800.

'57 CHEV., '54 CHRYSLER, GOOD parts, offers. 479-4184.

289 CUBIC INCH ENGINE, MANIfold and carburetor, $200. 384-4785.

WANTED: FRONT AND REAR bumpers for '62 Olds. 479-5493.

162 AUTO REPAIRS, SERVICE AND TOWING

VOLKSWAGEN
OVERSEAS GERMAN CAR CENTRE LTD.
Factory Trained Mechanics
807 Ellice St. 388-6461

VOLKSWAGEN PARTS
And Repairs
Available at
BAVARIAN AUTO LTD.
Govt. and Herald 386-1515

PROTECT YOUR CAR FROM winter weather now. Complete simonize and interior shampoo. $10. Victoria Press, Box 527.

TRANSWILL AUTOMATIC TRANSmission specialists, 384-2851. Rebuilt auto transmissions from $69.95. Tune-ups from $11.95.

JUNK CARS — $7 PAID FOR most complete big ones at yard, $3 paid, we haul away. 382-9395.

BODY REPAIRS, GUARANTEED workmanship, reasonable rates. Phone Don, 385-3136.

166 CARS AND TRUCKS WANTED

EMPRESS
PONTIAC — BUICK

Needs Late-Model Used Cars

382-7121
DOUGLAS at TOPAZ
Drive In Off Topaz

Good, Clean
CARS AND TRUCKS
WANTED
Cash in 5 Minutes

— PLIMLEY —
1010 Yates St.

WE BUY
CARS FOR CASH
SPEEDWAY MOTORS
971 YATES STREET

INSTANT CASH FOR
Sports Cars and Imports
BRIAN HOLLEY MOTORS
3319 Douglas, 384-1161.

166 CARS AND TRUCKS WANTED

SELLING?
CASH OR CONSIGN.
ART'S CARS, 383-8302.

CASH FOR 1967-69 COMPACT CAR or station wagon with low mileage. 477-2184.

168 CAMPERS AND TRAILERS

BOB'S TRAILERS

64 ft., 2 bed Four Seasons, de luxe upgrade throughout. Wall-to-wall tipout $11,750

12'x64' Lamplighter, 2 bed utility $11,250

12'x60' Four Seasons, 2 bed. $10,450

12'x48' Lamplighter, 2 bed. $7950

New stock Aristocrats here now.

Campers and trailers for '71.

Clearing all used travel units.

Spaces for all our homes in a secluded park.

386-3623 — 478-4979

FALL SPECIALS

66—13'6" TRAVELAIRE $1350

67—14' TRAVELAIRE, complete with everything $1950

67—16' TEEPEE, real clean $1595

69—19' TRAVELAIRE S.C. $3695

70—20' KENSKILL S.C. as new $3995

One only new 69 — 15' TRAVELAIRE. Save $300 on this $1795

68—7½ ft. SEAGULL camper. Complete with jacks Like new $1350

COASTLINE
TRAILER CENTRE (Vic)
388-6021 642 Burnside Rd.

OPEN ROAD
HOLIDAY CAMPERS

NOW
AT

EMPRESS
PONTIAC-BUICK LTD.

Douglas at Topaz,
382-7121.

1966 12' Kustom Koach	$1050
1969 14' Ran Dell furnace	$1450
1970 17½ Ran Dell S.C.	$3420
1969 26' Pyramid	$5200
1970 Ran Dell Camper, Sleeps 2	$1190
13' Ran Dell Chassis mount S.C. on 1967 Chev. 1-ton	$6200
1968 Capilano camper for Datsun or Mazda	$1000
1968 Chev ¾	$2000

DOGWOOD TRAILER SALES
PARTS — PROPANE — RENTALS
TRAILERS — 478-6841 — CAMPERS

SEAGULL AND CAVEMAN CAMPERS
DIVISION OF
DOMINION MOTORS

1967 8 CAVEMAN, furnace, fridge, blower fan, 3-burner with oven and jacks. Very clean $1695

1964 CHEV ¾ and 68-8 Security furnace, 3-burner stove. Tops $2795

1812 Douglas 385-5012

15-FT. TRAVEL TRAILER WHITE aluminum, very clean inside and out. Sleeps 6. Propane 3-burner stove and light. 110 and 12-volt lights. Ice box, big cable, good tires and spare. New brakes and wheel bearings. Government tested. Complete with 10-foot awning. $1,250. 477-3317 evenings. All day Sunday.

FENNELL'S
TRAILER SUPPLIES
parts — propane — repairs
GALAXIE CAMPERS

6459 Pat Bay Hywy. 652-2511

FACTORY-EQUIPPED 1967 ECONoline Super Van Travel Wagon. Pulmanette-dinette-double bed. Two bunks, sink, ice box, stove, cupboards, positraction, heavy duty. For town use and country. $2,300. Small trade considered. Financing. Phone 478-1502, or 384-7828.

EMPORER TENT TRAILER sleeps 6, reversible mattresses, chesterfield attachment 8 ft. by 12 ft. canopy, extra wheel heavy duty canvas and springs. $400. Phone 388-7306.

SECURITY CAMPERS
Winnebago Motor Homes
MORRIS
TRAILERS AND CAMPERS
DOUGLAS AT BURNSIDE 385-2332

CANADIAN MOTOR HOMES
Empress by Hal Co. 18' to 27' from $13,000. For the best in motor homes see Goldstream Estates Ltd., 974 Goldstream Ave., Hwy 1A.

ATTENTION TRUCK OWNERS
AUXILIARY GAS TANKS. TIRE mounts and bumpers. Oak Bay Texaco. 1990 Oak Bay Avenue. 385-4532.

ARKANA TRAILERS
SALE-SERVICE-REPAIRS
4094 Tuxedo Drive 479-1446
Evenings 477-2539

CLEAN 8' FACTORY CAB-OVER camper and excellent heavy duty ¾-ton. Could accept good trade or sell separate. 478-3520.

CAB OVER CAMPERS FOR RENT with or without trucks fully equipped, well insulated. 479-2041 evenings.

BEDFORD CAMPER, LIFT UP roof, 20-gallon water tank sink, ice box, 2-burner stove, sleeps 4. Good condition. $1,200. 592-6524.

8-FT. CAB-OVER CAMPER, stove, fridge, water tank and pump, $800 or offers. 656-4292.

8' PLYWOOD CAMPER FITS ½-ton pickup, $475, or $850 with truck. 478-7013.

23' TRAVELUX, FULLY SELF-contained with extras, immaculate condition. $5,000. 477-5626.

FOR RENT: 11' TRAVEL trailer, stove, sink, ice box, sleeps 4, $40 weekly. 386-0857.

HUNTERS
Camper Cab-Over, fibreglass top 58" high. Best offer. 385-8586.

FOR SALE—DE LUXE TRUCK canopy, safety glass, etc. 341 Island Highway, Cabin 10.

1970 ARISTOCRAT 11 FT. SELF-contained camper. $3300. 383-2173.

FORDS CAMPER AND TRAILER
3614 Sooke Rd. 478-5813

CAMPERS FOR RENT.
658-5120.

168 CAMPERS AND TRAILERS

OCTOBER CLEARANCE

These top quality, clean campers and trailers must be sold

1967 8'3" VANGUARD, rear side dinette. Reduced to	$1345
1966 8'3" VANGUARD, with jacks. Reduced to	$1045
16' COASTLINE trailer, brakes, oven, toilet. Reduced to	$1145
15' SHASTA trailer, brakes, oven, furnace. Reduced to	$995
GALAXIE 8' canopy top, cargo door, roof rack, vent, lights. Excellent buy at	$425

$ $ SAVE $ $
We still have a few 1970 VANGUARD campers and trailers in stock. Buy now and SAVE $ $ before anticipated PRICE INCREASES IN 1971.

PARTS — PLANS
ALUMINUM

WE HAVE A COMPLETE STOCK OF CAMPER AND TRAILER SUPPLIES

S. J. PEDEN LTD.
2956 QUESNEL ST. 386-3464

STOCK REDUCTION SPECIALS

70 SPORTSCRAFT H-Top TENT TRAILER (new)	$800
69 14' MOBIL CRAFT, sleeps 6. Brakes	$1495
68 10' Caveman Camper loader	$2495
66 TRAVELAIRE 15', monomatic toilet, fridge, twin tanks, brakes	$2345
67 VANGUARD, 16' self contained very clean. $2395 on the road	
69 SHASTA 13', toilet, brakes, light weight	$1650
64 CITATION 16', fridge, brakes	$1195

Many other excellent used units to choose from.

A FEW 1970 SCAMPERS, SHASTAS, CITATIONS, BOLERS, still available.

PURVIS FLACK
TRAILER SALES LTD.
1815 Quadra, across from the curling rink — Phone 388-9188

TERRY TRAVEL
TRAILERS

See the 24', ideal for a winter in the south. Bath tub. Lots of storage space. 7 cu. ft. fridge. Now selling at $5,385.

MULLINS MARINE SALES LTD.
925 Yates St., 382-4515

Entrance Yates or View St.

SAVE $750. 1969 TRAVELAIRE, sleeps 5, includes hitch, sway controls, other extras. Like new, cost $2800. Asking $2050. 385-1195, 820 Elrick Place.

HUNTER'S SPECIAL
Custom 10' camper on ¾-ton Mercury. Best offer. 592-9727 after 4 p.m.

18½ FT. FULLY SELF-CONTAINED Glendale trailer. Furnace, shower. 385-6344.

1969, 18' YELLOWSTONE TRAVEL trailer, fully self-contained, like new, used 1 month. Bargain. $3,375. 385-1560.

1968, 17 FT. TRAVELAIRE trailer. Fully self-contained, monomatic, toilet, hitch, mirrors and spare tire. 386-0295.

16½' SELF-CONTAINED TRAILER, equipped for year round use. 743-2005.

VANGUARD CAMPER, COMplete with jacks, top condition. $925. 382-0272.

NEW 8' CAMPER, SLEEPS 4, side dinette, sink, cooler, and stove. $1,300 cash. 479-5779, 656-3008.

'67 ARISTOCRAT LO LINER
17' self-contained including shower and hot water. $2400. 385-2259.

13½' COLLAPSIBLE TRAVEL trailer, sleeps 4 adults, 110 wiring. 478-6507.

16' CAMPING OR HUNTING trailer, bargain at $275. 477-6681.

CUSTOM BUILT 10'6" CAMPER. $1800 or offer. 652-1824.

16 FT. TRAVEL TRAILER WITH toilet, etc. $1,400. 652-2811.

ALUMINIUM CANOPY, CAB high. 479-6434.

AL'S BOX TRAILERS, 4'X6', AS new, $100. 479-2976.

169 MOBILE HOMES AND PARKS

GLENKEY

MOBILE HOMES

"Your Key to Better Living"

See Us on Location—at the Goldstream Villa (behind the Goldstream In)

Pick Your Space and Your New Home at the Development

385-2491 or 478-4245

WAGON TRAIN
MOBILHOMES
Victoria's largest display lot, right through from Douglas to Government.
2524 Douglas St. 386-3291

MOBILE HOME 12X48

2-bedroom
FULLY FURNISHED
Low Down Payment
$6,350 478-3100

TOTE-EM
TRAILER SALES
De luxe park-like space for All Our Homes.
478-1041 2780 Spencer Rd

2-BEDROOM 1969 PARKWOOD, 1015, completely furnished, asking $5,850. View at lot 76, Goldstream Villa.

1-BEDROOM, 35X12 MOBILE home on private lakefront property. Suit couple or pensioner. No dogs. $90 per month. 478-1115.

SOOKE, LARGE QUIET TRAILER space. Cement pad. $30. Small $25. 642-3173, 7021 Grant Rd. S.H.R.

ONE LARGE TRAILER SPACE available, Sooke. 7111 West Coast Road. 384-0657.

12X56 PARKWOOD TRAILER Fully furnished. Good condition. Phone 478-4886.

'59 MOBILE HOME 12X30, EXcellent condition. $6,295. 479-2273.

181 TOURIST ACCOMMODATION

ROCCABELLA GUEST HOUSE — The home of "C'est si bon rotisserie." Rooms single $4 up. Also, weekly prices. Breakfast available. 385-9030. 777 Blanshard.

185 CONVALESCENT AND REST HOMES

LICENSED REST HOME. PRIvate room for gentleman, en-suite, good food, care and all facilities, centrally located, reasonable rates. 384-1221.

LOVING CARE FOR MOTHER OR Father in a small private rest home in Fairfield, close to parks. Call Mrs. Mack, 383-9315.

GUEST HOME IN OAK BAY, near park and sea. Private room for elderly lady or gentleman. 385-4526.

ROOM AND BOARD FOR REtired gentleman. Fairfield area. Extra care and attention if needed. 386-6911.

VACANCY IN SMALL REST home, where the guests are a family. 386-6813.

DE LUXE ACCOMMODATION FOR elderly people, single or double. 385-1136.

185 CONVALESCENT AND REST HOMES

BEAUTIFUL
QUIET — COMFORTABLE
REST HOME
On the ground level of Glengarry Private Hospital, offering the most modern Rest Home Facilities for ladies and gentlemen. Intercom, wired for cable TV and phone. Dining-room or tray service. Outstanding location for family peace of mind. Details, 383-7322, or 382-2012, Glengarry Private Hospital, 1780 Fairfield Road.

DE LUXE ACCOMMODATION
IN VICTORIA REST HOMES
Ladies, gentlemen or couples. Nurse (24 hours). En suite plumbing. Buzzer at beds, hydraulic bath lift, elevator, TV, excellent menu, tray service, level entrance. Reasonable rates. 385-6213 or 383-0395.

CRAIGDARROCH REST HOME — opened Aug. 1 — lovely, bright, cheerful rooms — excellent service and reasonable rates. To view call 386-3813 or 388-7630, 1048 Craigdarroch Road.

1 VACANCY FOR LADY AT THE English Manor Rest home. 382-7408.

190 ROOM AND BOARD

THE GLENSHIEL HOTEL OFFERS comfortable accommodation for retired guests. Reasonable rates include 3 excellent meals, afternoon tea, and full hotel service. Located near downtown and Beacon Hill Park, at 606 Douglas. 383-4164.

GIRL TO SHARE LARGE BEDsitting room. Private bathroom. Full board and laundry. Close to town and bus. 385-3858.

EXCELLENT ACCOMMODATION for elderly, refined lady. Home atmosphere and good bus service. 388-5697 or 383-9582.

FREE ROOM AND BOARD IN return for cooking meals and light housekeeping for bachelor. Victoria Press, Box 518.

MIDDLE AGED WORKING MAN for board and room $100 a month. 385-2845.

ROOM AND BOARD, WORKING or retired men, home privileges, light laundry. 383-3998.

ROOM AND BOARD FOR elderly person with nursing care if needed. 592-1113.

LARGE BRIGHT ROOM WITH bathroom facilities for two elderly men. Must be active. 383-6991.

STUDENT OR WORKING GIRL, good transportation. Cook Street near Quadra. 383-3586.

GOOD ROOM AND BOARD FOR men. Excellent meals. TV and light laundry. 382-8048.

GOOD ROOM AND BOARD FOR retired lady or gentleman, in quiet home by the sea and bus. 383-5993.

MALE, NON-SMOKER, SINGLE room, new home, university area. 477-5757.

COMFORTABLE ROOM NEAR town and park. 315 Vancouver Street.

GRANT LODGE
With or without meals. 383-8616

ROOM AND BOARD, GIRLS ONLY 385-4367 or 385-7932.

ROOM AND BOARD. ENGLISH cooking. 386-8520.

ROOM AND BOARD.
385-2753.

3 MEALS A DAY, HOME PRIVIleges. Suite to share. 386-8236.

GOOD ROOM AND BOARD FOR working men, close-in. 388-4550.

193 ROOMS TO RENT

BRIGHT BEDROOM, WITH DESK in clean modern home. Own entrance. Use of TV in lovely recroom. 479-6986 or 479-7122.

ACCOMMODATION FOR QUIET business girl or working lady. Near 2 bus stops and Jubilee Hospital. 382-5693.

SLEEPING ROOM, NOVEMBER 1, for gentleman, close-in, quiet, abstainer, sitting room with colour TV. 386-5368.

LOW PRICED DOWNTOWN housekeeping rooms, weekly. Oxford Hotel, 777 Fort St. 384-5751.

BEDROOM, BY BUS AND SHOPS for working girls. $10.50 per week. 385-6929.

ACCOMMODATION FOR QUIET business girl early twenties. 385-4530 or 388-0816.

ROOMS — VERY NICE, CLEAN, warm, at bus stop and shops. $40-$65. Inquire at 1301 Gladstone Ave.

LARGE DOUBLE BEDROOM plus den, for 2 students. Could be 2 single rooms. 477-3882, 5-7 p.m.

LARGE FURNISHED ROOM TO rent to reliable business lady. Oak Bay on bus line. 386-0964 after 6.

CLEAN SLEEPING ROOM, COOKing facilities, private entrance, $40 per month. 382-7970.

SLEEPING ROOM, JAMES BAY area. $40 monthly. Men only. 385-4755.

LIGHT HOUSEKEEPING ROOM for 2. Linens, dishes, etc. supplied. $50 each. Phone 384-5209.

ON GORGE NEAR TILLICUM, kitchen privileges. 384-4244.

FURNISHED ROOM FOR RENT. $40. 1286 Pandora.

ROOM WITH KITCHEN PRIVIleges, close to Jubilee. 592-6568.

NICE SLEEPING ROOM, IN basement. 382-6883.

SLEEPING ROOM FOR RENT. Esquimalt. 382-5272.

FURNISHED ROOM FOR RENT. 383-4818.

FURNISHED LARGE FRONT BEDsitting room. $50. Phone 383-3487.

194 ROOMS WANTED

REFINED LADY REQUIRES ROOM, part rent, and companionship. Victoria Press Box 502.

197 HOUSEKEEPING ROOMS TO RENT

IF DOWNTOWN IS FOR YOU
Close to convenient shopping

STAY AT RITZ HOTEL
Housekeeping rooms and small suites fully furnished.
By day, week or month.
Elevator service—T.V. lounge
383-1021 710 FORT

RETIRED AGE-BRACKET PREFERRED
Warm, light housekeeping units. Walk to town. All inclusive from $45.

Ocean Cove Rental Service
3995 Quadra 479-4422

SCOTT APARTMENTS
Extra large LHK rooms for middle-aged or elderly tenants. Hot and cold water, gas ranges, cablevision all rooms. 2650 Douglas. 382-1221.

AVAILABLE IMMEDIATELY, fully furnished large rumpus room, kitchenette, fireplace, private entrance. Gorge-Tillicum area. Working people only. 382-3858.

WORKING GIRLS
2 housekeeping rooms in lovely home. $65 and $45 a month respectively. 383-2485.

DE LUXE ROOM, BATH, KITchenette, T.V. room, near Jubilee. Working man only. 592-7971. 1728 Bank St.

LARGE, FURNISHED, FAIRfield, Trutch St. Quiet responsible persons only. $50. 385-4760, 12 noon or 6-8 p.m.

FOR 2 OR 3 GIRLS, UNIVERSITY or business, to share accommodation in large newly decorated 6-bedroom home. 592-8238.

FURNISHED, FAIRFIELD, CONvenient, beautiful section. Pleasant front room, gentleman preferred. $18 week. 386-0360 or 383-1846.

BED-SITTING ROOM NEAR park and shopping centre. Lady pensioner. 592-2365.

CLEAN, BRIGHT, ALL FOUND, fridge, shops, park, restaurant, bus. 383-9794.

ALL FOUND LARGE, CLEAN, warm, seaview, park, central. 382-0541.

LINDEN AVENUE, BED-SITTING room, kitchenette. Mature lady. $50. 477-5928.

FURNISHED BED-SITTING ROOM and kitchen. Mature working lady. $65. 1019 Richmond. 382-8487.

HOUSEKEEPING ROOM FOR LADY. APPLY 1147 ROCKLAND AVENUE.

FURNISHED BED-SITTING ROOM, kitchenette. Elderly lady only. 1214 Yates.

BEDROOM, SEPARATE SITTING room, kitchen privileges. $65 in return for some light duties. 386-7922.

CLEAN, OWN KITCHEN AND sink, all found. 1007 Johnson Street.

BRIGHT CLEAN ROOM, QUIET person. 388-4006, after 6.30 and Sun.

197 HOUSEKEEPING ROOMS TO RENT

NEAR ST. JOSEPH'S, CLEAN, ladies. $40. 817 McClure.

2 LARGE ROOMS, FULLY FURnished. 1115 Princess.

FAIRFIELD, NEAR BUS, STORES. 479-1448 or 385-0694.

$70. LARGE 2-ROOM FURNISHED suite, fridge, range, sink. 383-8437.

CLEAN ROOM, ALL FOUND, working person. 383-4828.

200 APARTMENTS TO RENT, UNFURNISHED

TUDOR ESTATES LTD.,
2030 DOUGLAS ST.

CHARTWELL HOUSE
1343 HARRISON ST.
Third and Fourth floor suites available, rental includes: Heat, Cablevision, Drapes, Appliances, Wall to Wall, Controlled Entrance, Free Laundry.
1 BEDROOM $132
2 BEDROOM $163
Resident Manager 382-0969

THE FONTAINEBLEAU
AND RICHELIEU
3159 and 3187
SHELBOURNE ST.
A few suites still available in this desirable location, all modern apartment conveniences.
1 BEDROOM THIRD FLOOR FROM $134
2 BEDROOM THIRD and FOURTH FLOOR FROM $171
Resident Manager 592-4154 — 592-0554

THE PONDEROSA
1184 ESQUIMALT RD.
Move quickly on this one! One only 2-Bedroom suite available at a rental of $158: Drapes, Frig., Stove, Cablevision, Heat, Elevator Service all included. Resident Manageress 382-6936

THE MITCHELL OAKS
2065 OAK BAY AVE.
Spacious suites available featuring wall-to-wall, matching drapes, appliances, cablevision and controlled entrance.
1-bedroom from $134
2-bedroom from $165
Resident Manager, 384-7928

For Free Transportation to view Phone 382-2721 Evenings 383-7002

BBBBBBBBBBBBBBBBBBBBBBBB
B BROWN B
B BROS. ON B
B BLANSHARD B
B 385-8771 ANYTIME B
BBBBBBBBBBBBBBBBBBBBBBBB

VILLAGE MANOR
2056 Oak Bay Ave.
Brand new building, free utilities, carpets, balcony, elevator. Near bus and shops. One-bedroom, $145; bachelor, $120.

GRENADIER MANOR
1537 Belcher Ave.
Near new block. Lovely carpets. Near bus and Jubilee Hospital. Balcony. 1-Bedroom from $127; 2-Bedroom at $155.

NELSON LODGE
1337 Saunders St.
New building on a quiet street. Wall-to-wall carpets. Coloured fixtures. Bachelor, $115; 1-Bedroom from $125; 2-Bedroom $165.

CAMILIN MANOR
1210 Balmoral Rd.
New building near downtown. Carpets, balcony, elevator and controlled entrance. 1-Bedroom at $135; 2-Bedroom at $160.

Call 385-8771 for information. All buildings have resident managers if you wish to view suites.

So you are choosing a new apartment home. Do you want all of the luxury features of a new building with the extra recreational features now in larger buildings?

or

Do you want the peaceful quiet and congenial atmosphere of a really well run building?

Why not have both at
KLEE WYCK
1340 HARRISON
and enjoy the convenient location on this quiet street for modest rent.
Second floor $127
Top floor $135
Resident Manager, 388-5611
Diamond Developments Ltd.

NOW RENTING
Haven Villa, Resthaven Dr.
Sidney Villa
Henry Ave., Sidney

Compare the rents and services of these new spacious suites.
1-bdrm from $130, 2-bdrm from $142
656-4827, 656-4250

LARGE ATTRACTIVE 2 BEDrooms, with separate dining-room, ground floor and 1st floor, available now. 1203 Beach Drive. Part sea view, near Oak Bay Golf Club. $175.
Swinerton Stewart Clark Ltd.
Rental Agents 385-2481

KENILWORTH APTS., CORNER Oak Bay Ave. and Morrison St. Excellent 2-bedroom suite, cabinet kitchen, corner living room and dinette, good view, well heated, adults only. $120. Also 1-bedroom suite, ground floor, $90. Phone after 5 p.m. 592-3979.

BEGBIE OAKS
1550 BEGBIE ST.
Cosy 1 bedroom suite, $120 (single person $115). No steps, all modern conveniences, quiet tenants. 383-3617, 479-3077.

CHATEAU ROCKLAND APTS.
1025 Linden Avenue
2-bedroom suite, $155. Top floor, wall-to-wall carpets, drapes, cablevision, laundry facilities, walking distance to town. Available November 1st. 384-1004.

MEARES APT. — 1165 MEARES. ONE-BEDROOM CORNER apartment, clean, quiet, warm and friendly. Newly decorated. Close in. Cablevision, drapes, laundry, car port, etc. Adults only, please. Mr. Browne. 384-6880.

1-BEDROOM, $110; 2 BEDROOMS, $130. Bay-Cook area. Modern building. Free cablevision, laundry and parking. Middle-aged people preferred. No pets. November 1st. 385-7025.

CAHTERINE COURT
No. 19-992 Gorge Rd. W.
1-bedroom suite, nice view, quiet block, $100, including cablevision, heat and garage. Elderly people preferred. 479-5216, after 6.

ESQUIMALT, 850 ADMIRALS Road. 2-Bedroom suite. November 1st. $145 includes electric heating, hot water, electricity for cooking, lights, cablevision, parking, range, fridge, drapes. 382-5811, 384-7651.

WHY PAY TO PARK YOUR CAR? 1-bedroom suite. 3 blocks to hospital, on bus stop. Colored fixtures, etc. $110. 575 Vancouver Street.

1-BEDROOM BASEMENT SUITE, stove, fridge, utilities included. $100. For couple or working lady. 384-4238.

LOVELY NEW SUITE, 1 BEDroom and den, fireplace, patio, wall-to-wall. 5 miles. Adults. $135 inclusive. 478-6842.

ESQUIMALT, SPACIOUS BRIGHT bedroom apartment. All facilities, view, quiet, reasonable rent. 382-2926.

TWIN HOLLY APARTMENTS, 476 Lampson St., spacious 3-bedroom. Available Nov. 1st. 385-2369 after 5 p.m.

AVAILABLE, 1-BEDROOM SUITE, $120. Viceroy Apts., 1009 Fairfield Rd. Drapes, carpets, cablevision, laundry facilities. 479-4024, 383-1288.

TWO-ROOM MAIN FLOOR SUITE. All utilities included. Gentleman only. $55. 901 Selkirk. 386-6191.

BEL AIR APARTMENTS, NEAR park and sea. 1 bedroom apartment. Adults. $110. 385-2673.

1 BEDROOM SUITE, ESTEVAN, preferably adults. 384-3272 after 5 p.m.

TWO 1-BEDROOM APTS. IN quiet new building. Near waterfront. 300 Rithet Street. 385-2569.

200 APARTMENTS TO RENT, UNFURNISHED

ELMWOOD TERRACE

1399 Stanley

at Pandora

On Stanley Avenue shaded by giant elm trees on quiet street.

Conveniently located with bus stops at each end of short street.

Just completed.
Come while the selection is best.

All the features expected in a new quality building:
—carpeted throughout
—clean electic heat
—very large balconies
—cablevision
—thorough soundproofing
—beautifully landscaped
—sauna and exercise room
—billiards
—ping pong
—laundry
—roof sundeck
—and much more!

Moderate Rents:
One-bedroom from $129
Two-bedroom from $155

Adults only, no pets.

Open for viewing every afternoon or by appointment.
Res. Manager 388-6718
Office 388-6100

Diamond Developments Ltd.

BBBBBBBBBBBBBBBBBBBBBBBB
B BROWN B
B BROS. ON B
B BLANSHARD B
B 385-8771 ANYTIME B
BBBBBBBBBBBBBBBBBBBBBBBB

JUST OPENED
CAIRN VILLA
713 CAIRN RD.

Excellent quiet location off Old Esquimalt Rd. Just West of Lampson.

Luxury Carpets
Spacious Dining Rooms
Colored Fixtures
Superior Soundproofing
Silent Elevator
Controlled Entrance
Resident Manager

1 Bedrm. from $130
2 Bedrm. from $165

Compare these rents before you decide on a suite. Free transportation available.

REGENT TOWERS
415 Michigan
383-6216

Bachelor suites from $99.50
1-Bedroom suites from $134
2-Bedroom suites from $179

CHARTER HOUSE
435 Michigan
384-8923

1-Bedroom suites from $134
1-Bedroom suite — furnished — One only.
2-Bedroom suites from $174

VICTORIA'S FINEST
Hi-Rise Complex
Where the nice people are

North West Trust
386-3534

84 SUITES — NOW OPEN

MARINA PARK
APARTMENTS
2000 White Birch Road, Sidney

ON WATERFRONT
Shoal Harbor

Just North of Resthaven Hospital

1-bedroom suite, $135 to $185

2-bedroom suite, $165 to $275

Adults Only — No Pets

Resident Managers
MR. AND MRS. S. ARDEN
656-1616

Luxury Suites still available

"CASA MONTEGO"
1035 PENDERGAST
Close to stores, park and bus
1-Bedroom $130-$140
Call Res. Manager 384-1044

"BARCELONA MANOR"
1020 PENDERGAST
Comfortable and convenient
1-Bedroom $135
Call Res. Manager 384-5787

"SIERRA VILLA"
547 NIAGARA
Close to town, park and waterfront.
1-Bedroom $130-$135
2-bedroom $160
Call Res. Manager 385-6380.
G. and O. Holdings Ltd.
382-3308

CASA DEL RIO
1535 Jubilee Ave.

Be sure to see this attractive block situated on a quiet street, close to bus, shops, hospital.
Featuring
—Ample parking for 2-car family.
—Controlled entrance.
—Mail delivery to suite
—Superior soundproofing
—Wall-to-wall carpet
—Free cablevision.

1-bedroom suite $138
Resident Managers, 388-4574
Builders and Developers

MARIFIELD PARK
562-6 Simcoe St.
Large, beautifully decorated apartments with sunken baths, 12x15 bedrooms and plush wall-to-wall carpets.
1-Bedrm, from $125
Adults only—No pets
Resident Mgr. 388-5833
Goward Developments Ltd

CAMOSACK MANOR
1035 BELMONT AVE.
Available shortly, one very large executive-type one-bedroom corner suite with unsurpassed views. For full particulars concerning this beautiful Hi Rise apartment and apt. to view, please call resident Manager. 386-0191.

WESTWOOD ARMS
1150 HILDA ST.
1 bedroom, 2 bedroom and bachelor suite, at reasonable rent. Middle-aged or retired people preferred. Modern apartment in quiet district. Wall-to-wall carpet, electric kitchen, etc., laundry and parking included. Resident Manager. 384-2597.

OCEAN FRONT
1-bedroom suite, $135 and $115. 636 Dallas Road.

MODERN BACHELOR SUITE, adult, immediate. $80. 382-6333.

DECORATED 1-BEDROOM UNfurnished or furnished $90. 384-9485.

200 APARTMENTS TO RENT, UNFURNISHED

P. R. BROWN RENTALS
P.
R.
B.

$115
Sunridge Apt. — 1244 Balmoral Rd.; ground floor; 1-BDRM. Phone 383-5555.

$118
Mountain View Apt. — 614 Esquimalt Rd.; 1-BDRM. suite; Child welcome. Phone 385-4195.

$123
Central Manor — 1230 Fort St.; 1-BDRM. suite; Phone 382-7505.

$130
Renoir Apts. — 1070 Moss St.; top floor; 1-BDRM. suite. Phone 382-1006.

$130
Senator Apts. — 1764 Oak Bay Ave.; front 1-BDRM. suite; Phone 386-2052.

$131
El Mirador Apts. — 777 Cook St.; 1-BDRM. suite; 2-BDRM. suite. $156; Nov. 1. Phone 385-2530.

$133
Villa Royale — 964 Heywood Ave.; 1-BDRM. suite. Phone 383-9393.

$164
Oakview Manor — 3420 Quadra St.; 2-BDRM., children welcome. Phone 386-6868.

$167
Ocean Villa — Dallas and Olympia; 2-BDRM.; seaview corner suite. Phone 386-6908.

$180
Burdett Manor — 1065 Burdett Ave — 2-BDRM. ste.; all inclusive. Phone 386-2638.

P.
R.
B.
P. R. BROWN and SONS LTD.
762 Fort Street, 385-3435

BRAND NEW "OAK BAY MALL" READY FOR OCCUPANCY
Close to shopping, bus routes, Jubilee, U. Vic. and leisure areas.
—Excellent soundproofing
—6" insulated double walls
—Self-closing fire doors
—Concrete floors
—Custom cabinets
—Colored appliances
—Cushion floor kitchen and bath
—Ceramic tiling, coloured vanities
—Feature wallpaper, china shelves
—Quality wall-to-wall carpeting
—Generous living area
—ALL suites include heat, cablevision, drapes, storage, parking
—Courteous resident managers
BACHELOR from $116
ONE BEDROOM from $138
TWO BEDROOM from $170
Manager — Mr. and Mrs. M. Punt 386-0369 — 2025 Oak Bay Avenue

WATERFRONT FABULOUS SEA VIEW
MT. BAKER—GULF ISLANDS. Adjoins Marina beaches and Promenade. Large luxurious ONE-BEDROOM SUITE. $185 in new, ultra-modern condominium.
-Extra large enclosed patio.
-Deep pile wall-to-wall carpets.
-Built-in dishwasher and kitchen appliances.
-Many other amenities
Prestige waterfront location, near golf courses. To view suite, phone R. H. Bowlby, 382-5846

OAK BAY BRAND NEW WINCHESTER COURT "The Building with the Courtyard"
-De luxe extra spacious suites
-Quality wall-to-wall carpeting
-Concrete floors, double walls
-BILLIARD ROOM
-SAUNA ROOM
-WORKSHOP
-DE LUXE WALNUT KITCHEN CABINETS
-Feature wallpaper, china shelves
-Colored appliances
-Cushion floor kitchen and bath
-Generous living areas
-All suites include heat, cablevision, drapes, storage, parking
-Courteous resident managers
ONE BEDROOM FROM $130
223-1063 Foul Bay Road.
Call Mr. and Mrs. BBowlby, 382-5846

NEW "THE DEVON OAKS"
Quiet, desirable location. Close to shopping, bus routes, Jubilee and leisure areas.
-Excellent soundproofing
-6" insulated double walls
-Concrete floors.
-Walnut kitchen cabinets.
-Colored appliances.
-Cushion floor kitchen and bath
-Feature wallpaper, china shelves
-Quality wall-to-wall carpeting.
-Generous living areas
-ALL suites include heat, cablevision, drapes, storage, parking.
-Courteous resident managers
TWO BEDROOM $165
Manager—Mr. and Mrs. M. Punt 386-0369—Ste. 209-1066 Foul Bay Rd.

PARK PACIFIC APARTMENTS LTD.
For details and transportation to view all above suites, call Mr. Bowlby, Prop. Mgr. — 382-5846.

ROYAL SOVEREIGN — 1678 Fort Street. Modern, 1-bedroom suite at $130 per month. Extra-large rooms. Rooftop observation lounge and sauna bath. Resident caretaker, 382-[illegible]

DAYMER — 2150 Cadboro Bay Rd. Modern 2-bedroom, well heated. Rent $130 p.m. Also bachelor suite at $95 p.m. and 1-bedroom suite at $100 p.m. Call at suite No. 36 or 384-0335

PARK AVENUE — 1653 Oak Bay Ave. Spacious de luxe 1-bedroom, balcony, drapes, free washing. Rent $120 p.m. Resident caretaker, 385-7872.

ROCKLAND HEIGHTS — 1701 Rockland Avenue. Modern 2-bedroom suite at $150 p.m. Also 1-bedroom suite at $125. Resident caretaker, 385-6319.
A. BERNARD and CO. LTD.
655 Fort Street 384-9335

THE DUNSMUIR HOUSE
831 DUNSMUIR RD.
(off Esquimalt Rd.)
Harbour View—Quiet seclusion
1-bdrm. Penthouse $160
2-bdrm. Suite $165
Adults only — No pets — Resident Manager, 388-4943

ESQUIMALT
Available Oct. 1st. One-bedroom suite in new five-suite apartment block. Stove, fridge, cablevision, heat and hot water supplied. Laundry facilities available. Very low rent. Phone 382-8117. Newstead Realty Ltd.

2 BEDROOMS — 2 BATHROOMS, de luxe, spacious main floor suite, well-heated, cablevision, fridge, stove. Available Nov. 1. Rent $235.00 p.m.
A. BERNARD AND CO. LTD.
655 Fort Street 384-9335

ROYAL ARMS APTS.
1300 YATES AT FERNWOOD
Convenient to city.
Child considered
1 bedroom from $135
2 bedrooms, $145
Resident Manager, 386-1628

APARTMENT FOR RENT, COOK St., near park. Spacious 2-bedroom suite. Adults only. 386-9274.

2-BEDROOM SUITES, STOVE, fridge, heated. $100 month. 1160 Champman.

3-BEDROOM SUITE, CLOSE TO Naden, heat, cablevision included. $130. 386-5126.

1 BEDROOM, MODERN BLOCK $125, all conveniences. 386-0113, 1445 Fort.

2 BEDROOM SUITE, FAIRFIELD. Main floor. Middle aged couple. 592-2365. 386-1796.

2 BEDROOM, $165, CHILD CONsidered. 1445 Fort. 386-0113.

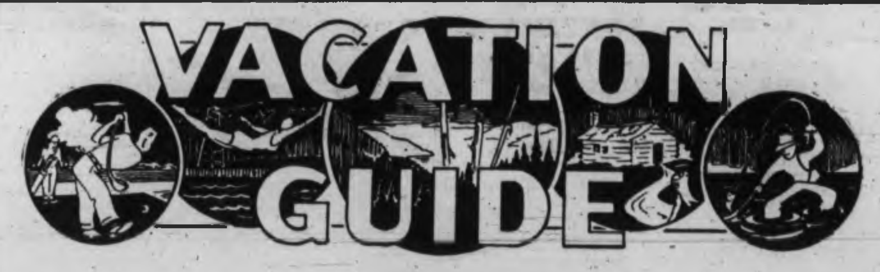

Use This Handy

TRAVEL and VACATION GUIDE NOW

To Plan Your Fun-Filled Vacation

MILEAGE
(Approximate)
FROM VICTORIA TO:

Salt Spring (30 minutes by ferry from Swartz Bay)	
Malahat	15
Sidney	18
Sooke	21
Mill Bay	27
Shawnigan Lake	28
Cowichan Bay	34
Duncan and Maple Bay	36
Thetis Island (car ferry from Chemainus)	
Lake Cowichan	54
Nanaimo	72
Cedar - Yellow Point	56
Ladysmith	54
Parksville	91
Northwest Bay	90
Port Alberni	120
Qualicum Beach	99
Qualicum Bay	109
Bowser	111
Fanny Bay	119
Royston	130
Courtenay	137
Comox	136
Oyster River and Saratoga Beach	150

SOOKE
21 Miles West of Victoria

SOOKE HARBOUR HOUSE
"By the Sea"
Renowned for our superb dining and many exotic house specialties.
To our guests we offer a pleasant and relaxing atmosphere. A spectacular view of the Pacific Ocean, bordered by the magnificent Olympic Mountains. Beachcombing and rock collecting are among our more popular activities. We ask our overnight guests to reserve early.
FISHING GUIDE AVAILABLE
Hosts—Marge and Howard Traxsler.
Phone from Victoria, toll free, 642-5613 or write Box 159, Sooke

SOOKE MOTEL
THE NEWEST MOTEL ON THE SCENIC WEST COAST ROAD
20 modern sleeping and housekeeping units, centrally located to village. Salmon fishing, charter, rental service available. Mooring facilities, clam digging. Waterfront location on the scenic Sooke Basin. Inquiries PO Box 341, Sooke. 642-5644.

SALT SPRING ISLAND
30 Min. by Ferry from Swartz Bay
Frequent ferry service

CEDAR BEACH RESORT
Salt Spring Island's Leading Resort
ON ST. MARY LAKE
Heated pool and sauna — one and 2-bedroom cottages — Free TV and boats — Supervised water skiing and instructions — Good fishing and nearby golfing — Safe sandy beach — play area and store — Saturday night dancing in beach house, fireside sing-songs — Charter boats available for deep-sea fishing — Clams and oysters nearby.
Marg. and Joe Nickerson.
R.R. 1, GANGES. 537-2205

WELBURY POINT RESORT
Seafront sundecks. All electric housekeeping units with shower and flush toilets. Camp-sites, trailer hookups. Boat rentals. Saturday night clam bakes. Fishing. Near Long Harbour ferry.
WALTER MAILEY
537-2108

ST. MARY LAKE RESORT
Two-bedroom family cabins, fully modern, everything supplied. Good fishing, beautiful beach safe for children on lovely St. Mary Lake. Secluded setting amid arbutus and fir trees. Spend a restful holiday or have a quiet weekend on Salt Spring Island.
The Javorskis
R.R. 1, Ganges, B.C. 537-2832

BLUE GABLES RESORT
Enjoy the pleasures of good bass and trout fishing, boating and swimming on beautiful St. Mary Lake, Salt Spring Island, truly the Hawaii of Canada. Spacious camping grounds, trailer hook-ups and well-equipped cabins at reasonable rates. Small store for your added convenience. Pets are welcome. Reserve early, Ph. 537-5773 or write R.R. 1, St. Mary Lake, Ganges, B.C.

SALT SPRING ISLAND
30 Min. by Ferry from Swartz Bay
Frequent ferry service

THE COTTAGE RESORT
(under new management)
One and two-bedroom housekeeping cottages on St. Mary Lake. Park-like grounds. Safe swimming, bass and trout fishing. Boats available. Park setting.
ADDIE and DICK TOMBE
R.R. 1, Ganges
537-2214

SHAWNIGAN LAKE
28 Miles from Victoria

SHAWNIGAN INN
A Distinguished Resort Hotel, 30 Minutes North of Victoria, B.C.
Rooms $10 doubles to $16. Every facility of a fine resort hotel. Indoor pools, sauna, tennis. Sailing, water skiing. All activities included free with room rates.
NOW LOOK!
The Benefits of Joining The Shawnigan Country Club Are as Follows:
(1) FREE rooms every Fri. and Sat. nights all-year 'round.
(2) FREE rooms for one week in July, Aug. and Sept.
(3) 10 PER CENT discounts on meals in the Shawnigan Room.
(4) THE lowest charter rates to any part of the world.
OUR HEADQUARTERS ARE AT THE INTERNATIONALLY KNOWN
SHAWNIGAN INN
With all its fabulous attractions.
Phone 7 4 3 - 2 3 1 2 NOW!
RESERVE for your FREE weekend rooms or Your FREE week If you join the SHAWNIGAN COUNTRY CLUB for the Lowest Cost Holiday of Your Life
30 miles north of VICTORIA
7 4 3 - 2 3 1 2
Write P.O. 40, Shawnigan Lake
P.S.—Dues are only $10 per month for the entire family.
Initiation, $30[illegible]
Dues, 18 month conditional Sale Agreement $10 per month

MILL BAY
27 Miles from Victoria

Shore Acres Trailer Park
(On Mill Bay Road)
Trailer spaces with complete hook-ups. Tenting, boat-launching ramp, dockage, store. Laundromat, shower, gas, oil and bait. Recreation hall. BOAT RENTALS, sandy beach. Mobile home space.
New Owners
KEITH AND ROSEMARY FROWD
743-2371

DUNCAN
36 Miles from Victoria

KELVIN CREEK RANCH
(Five Miles South of Duncan)
A Western Vacation for all on a working ranch. Just relax or join in the activities. Miles of trails to ride, hike or roam. Large comfortable ranch house and real country food. Most of the food served in our dining room is grown or produced on the ranch in organically composted soils.
Jack and Mollie Archer
Cowichan Station 746-6205

LAKE COWICHAN
54 Miles from Victoria

CASTAWAY RESORT RESERVE EARLY
Children welcome. Reasonable rates. Large self-contained family cottages, each unit overlooking Lake Cowichan. Safe swimming for children, boat launching and rentals, skiing, fishing, trailer and tent spaces with modern facilities. "NO PETS, PLEASE."
BOX 229 — PHONE 749-6461

NANOOSE BAY
10 Miles North of Nanaimo

BONNIE DOON RESORT
Beach cottages, tenting, campers. Bonnie Doon Cottages $50 weekly. Secluded, restful, good fishing, safe swimming. Hiking on sandy beaches. Campers welcome to grassy, trees-shaded areas.
INQUIRIES to R.R. 1 WELLINGTON, B.C.
Phone 758-6760

PARKSVILLE
91 Miles from Victoria

BEACH ACRES
Holiday Resort
*Fishing *Tennis *Beachcombing
LIVE THE GOOD LIFE with the Sun — the Sand — and the Sea!
EFFECTIVE NOW for your Autumn Vacation LOW, OFF - SEASON RATES FROM $9 a day or $55 a week for two.
Attractive Family-Sized Cottages
-Most right on the beach
-Some view units with fireplaces
-All fully housekeeping equipped
-Automatic gas appliances
• Acres of Spectacular Sand Beach
• Private Tennis
• Play Facilities for Children
• Scenic, Secluded, Off - Highway Location
• In 40 Beautiful Acres of Playground at the Sea!
• Your Holiday Hub for First-Rate Fishing — Riding — Golf
• And Scenic Provincial Parks
Owners - Managers
B. and J. Ellis — S. and N. Groves
R.R. 1, Parksville, B.C.
Phone 248-3434

PARKSVILLE
91 Miles from Victoria

DON'T BE DISAPPOINTED RESERVE EARLY ! ! !
"THE HOTEL WITH A BEACH FOR A DOORSTEP"
ISLAND HALL HOTEL
PARKSVILLE, B.C.
There is so much at Island Hall to make it the favorite resort of many people. Situated on one of the most beautiful white, sandy beaches in well-known resort village on main Island Highway. Ideal place for summer vacations, weekends, or just any relaxing holiday.
—INDOOR HEATED SWIMMING POOL
—HOT TURBULENT POOL
—SAUNA BATH
—EXERCISE ROOM
—SHUFFLE BOARD
—TENNIS
—BILLIARDS, ETC.
—ANTIQUES AND GIFTS
So rain or shine, fair weather or foul — there is something to do.
FOR INFORMATION AND RESERVATIONS
WRITE OR PHONE
MRS. MARY SUTHERLAND
OWNER — MANAGER
PHONE 248-3225

FANNY BAY
50 Miles north of Nanaimo

PACIFIC VILLAGE MOTEL RESORT
(HEART OF OYSTER COUNTRY)
—Modern 1 and 2-bedroom housekeeping cottages with TV.
—Dining lounge and coffee shop.
"Truly a Fishman's Paradise"
Fanny Bay 335-2333

QUADRA ISLAND
Ferry from Campbell River.

TAKU RESORT
Scenic Island Retreat
Ten minutes from Campbell River. Excellent fishing. [illegible] accommodations. Maximum seclusion on 540' of treed ocean frontage.
Write Taku Resort, Box 1, Heriot Bay, B.C. Phone 285-3342
OPEN YEAR - ROUND

OVER 80,000 HOMES ON VANCOUVER ISLAND RECEIVE THIS FEATURE WEEKLY.

200 APARTMENTS TO RENT UNFURNISHED

JUBILEE HOSPITAL; MODERN bachelor suite, free cablevision, washer, dryer. November 1st. $103 Mo. 592-7734.

BRAND NEW, READY OCTOBER 15 2-bedroom apartment close in town. 2 single girls preferred. $145 384-4952.

LARGE BACHELOR SUITE, NO steps, heat, water, garbage. Fridge, range, storage. Immediate possession. $80. 656-3071.

AVAILABLE NOW, 1 BEDROOM basement suite. Stove, fridge. $140 month includes utilities, cablevision 385-6980.

4 ROOMS, LARGE, SUNNY REtirement suite, close in Fairfield block. November 1st. $97.50 Mo. 385-2506.

LANGFORD-COLWOOD AREA. Available November 1. Large 2-bedroom, $135. 2 children welcome. 478-4109.

1-BEDROOM SUITE WITH GOOD view of Brentwood Bay. Partly furnished. Middle-aged couple preferred. No dogs. 652-2832.

BERWICK MANOR
2-bedroom suite $112.50 and $122.50 Near sea. Adults only. 385-4289. 40 Boyd Street.

$110. ONE BEDROOM SUITE, vacant. 1239 Park Terrace. 385-2925. Esquimalt.

1 BEDROOM, $130, BELMONT Terrace Apts., 1060 Belmont at Fort. 592-2218.

200 APARTMENTS TO RENT, UNFURNISHED

LEELA HEIGHTS APTS.
Extra deluxe 1 bedroom suite with outstanding view. 1527 Fort at Belmont. 382-1436. Victoria Construction.

WALKING DISTANCE, COZY 1-bedroom suite, large closets, modern block, cablevision, quiet mature adults. $93. 592-1551, 383-0571.

"COMPARE RENTS"
1 Br. $120; 2 Br. $145. De luxe suites in modern bldg. Contact Resident Manager, 384-3291 or Western Homes Ltd. 382-2157.

MOUNT EDWARDS APTS.
Two 2-bedroom suites, available October 1, newly decorated, parking, laundry, 3 blocks town. Adults only. 383-8818.

TWIN HOLLY APTS.
476 LAMPSON ST.
Spacious 2 bedrooms, available November 1, $145. 385-2289 after 5 p.m.

FACING BEACON HILL PARK, comfortable, 1-bedroom main floor apartment, fridge and stove. Rent $120 per month. Available now.
A. BERNARD & CO. LTD.
655 Fort Street 384-9335

PRINCESS CHARLOTTE APTS.
476 Lampson St.
Large spacious 2-bedroom suite, $145, heated swimming pool. Resident manager, suite 104, 386-3751.

ROYAL REEF APARTMENTS, 640 Dallas Road. Bachelor suite, $110. 385-0839.

200 APARTMENTS TO RENT UNFURNISHED

1-BEDROOM SUITE, $134
New apartment, all luxury features, quiet street beside Beacon Hill Park.
THE VALENCIA
660 Niagara (just off Douglas)
Res. Mgrs. 386-2843
Builders and Developers

CRANLEIGH HOUSE APARTMENTS
Modern 1-bdrm. quiet on busline. $130 per month includes cablevision and laundry facilities. Call Mr. Robson at 592-9711 or 385-7761.
D. F. Hanley Agencies Ltd.

UNIVERSITY - SHELBOURNE plaza area, large 1-bedroom suite. Main floor. Pleasant outlook. Wall-to-wall carpet. Drapes, patio, cablevision, controlled entrances, free laundry, $130 including covered parking. No pets. 477-4498 or 382-3380.

DARLYN MANOR, 1-BEDROOM apartment. Top floor. Free washing facilities. Colored utilities. Free parking. Available Nov. 1. 5 minutes walk downtown. $125. 385-5080. 934 Collinson.

1 BEDROOM, $115. AVAILABLE Nov. 1st. Kingswood Apartments, 2552 Vancouver Street. 592-2218.

$120—LARGE 1-BEDROOM
$140—LARGE 2-BEDROOM
ADULTS ONLY. 385-7348.

$125. NO STEPS. LOVELY 5-ROOM suite. Near hospital, no children. 1618 Richmond.

200 APARTMENTS TO RENT UNFURNISHED

TWO BEDROOM SUITES!
Yes, we have them in the Casa del Mar, Casa del Grande, twin Spanish-style apartments at 1625 and 1555 Richmond Road, starting at $157.
Check these features:
—Free laundry, heat and cablevision.
—Controlled entrance and mail delivery to suites.
—Close to Jubilee area, hospitals and shopping facilities.
—Downtown transportation only a short block away.
Resident Managers 385-4250
Builders & Developers

SUNNY SOUTH—FACING GROUND FLOOR SUITE AVAILABLE NOV. 1
$135
WATSON MANOR
1600 McCLURE
Resident Manager 386-6457
Diamond Developments Ltd.

QUADRA VILLA
QUADRA AT TOPAZ
Children Welcome
November 1st — Sundeck, patio, drapes, cablevision, laundry, parking.
2-bedroom $149
3-Bedroom $159
Resident Manager, Ste. 204, 382-0722

200 APARTMENTS TO RENT UNFURNISHED

BBBBBBBBBBBBBBBBBBBBBB
B BROWN B
B BROS. ON B
B BLANSHARD B
B 385-8771 ANYTIME B
BBBBBBBBBBBBBBBBBBBBBB

BOWKER MANOR
2233 BOWKER AVE.
Brand new building in Oak Bay. Extra spacious one-bedroom suites. Lovely wall-to-wall carpets. Balcony. Elevator and controlled entrance. Superior sound proofing. Near bus, shops, and Jubilee Hospital. $137-$155.

WYCLIFFE MANOR
1510 JUBILEE AVE.
Spacious one-bedroom suite. Wall-to-wall carpets. Brand new. Electric kitchen. China cabinets. Free laundry facilities. Near bus, shops and Jubilee Hospital. $137-$142.

BARRINGTON MANOR
2174 CADBORO BAY RD.
New building in Oak Bay with wall-to-wall carpets, balcony, near bus stops and Willows Beach. Elevator and intercom-controlled entrance. Some suites available with lovely parquet floors.
$133 - $143 — One bedrooms.
$148—Two bedrooms (with hardwood floors).

Brown Bros. Agencies Ltd.,
1125 Blanshard St.,
385-8771

TWO BEDROOM SUITES
OR ONE BEDROOM AND DEN
IF YOU WANT MORE ROOM SEE THE GOOD SELECTION STILL AVAILABLE
ELMWOOD TERRACE
1399 STANLEY
AT PANDORA
BRAND NEW AND REALLY SPACIOUS FROM $155 to $178
ALSO A FEW LARGE ONE-BEDROOM SUITES LEFT FROM $132
RES. MANAGER, 388-6718
Office, 388-6100
Diamond Development Ltd.

WEYBRIDGE MANOR
160 Government Street
Be sure to view this attractive conveniently located block, near Beacon Hill Park, featuring:
W-W Carpets
Drapes
Colored Appliances
Superior Soundproofing
Controlled Entrance
Congenial Resident Manager
and More!
1-BR suites From $135
2-BR Suites From $155
To view — Call Mr. or Mrs. Campbell on site, 385-8664 or call:
CONCORD REALTY LTD.
388-5471
Ask about Free Transportation to view

THE [illegible]
1035 McCLURE
Exceptionally large thoroughly sound-proof suites.
On a quiet street in a convenient Fairfield location.
Mature adults only. No pets.
Large 1-bedroom suite, Third floor, $133.
Available Nov. 1st, unusually large, 2-bedroom, ground floor suite, $169.
Resident Manager, 384-8223
Diamond Developments Ltd.

WEDGEWOOD TERRACE
1655 Chambers Street
At Pandora
-Beautifully landscaped
-Quiet surroundings
-Large patios
-Large suites
-Wall to wall carpet
-Free laundry
-Free parking
-Elevator
-Locker space
-[illegible]
-5 min. to downtown
-Bus at the door
1 large 2-bedroom suite $160.00
Large 1-bedroom suite $132.50
Resident Manager in attendance at all times. To view please phone 382-0982.

OAK BAY—WILLOWS
LISCOMBE MANOR
2544 DUNLEVY
1-bedroom, excellent soundproofing, due to concrete construction. Elevator, resident caretaker, C.V., laundry, individual temperature control. Bus at door, walking distance to food stores, bakery, druggist, bank, hairdressers, sub post office, etc. Rent $130.50. Adults only, sorry no pets. Monarch Holdings Ltd. 382-0711.

CHRISTIE POINT APTS.
We offer you this accommodation. 15½ acres of estate surroundings. Private property, no through traffic. Waterfront view, 4 playgrounds, nursery school, hobby room and rec room, boat deck. Choice suites, available. 2-bedroom family from $137. 2-bedroom adult only from $135. 3-bedroom townhouse from $180. 2951 Craigowan Rd., 385-0644
NO PETS

ASHTON OAK APTS. — 1146 Bay St. 1-BR suites avail. now from $132 per mth. 1 child accepted.
FREE HYDRO AND PARKING
Resident Manager, 384-7761.
PARK PACIFIC APTS. — 685 Niagara St., near Beacon Hill Park — 2-BR suite avail. Oct. 1st. $155 per mth. Resident Manager, 382-1166.
BOORMAN INVESTMENT CO. LTD.
1111 Government Street 386-9212

SIR WINSTON CHURCHILL APARTMENTS
Available October 1, 1970. Includes drapes, cablevision, individual heat, close to town.
1-BR — $120 and $122.50
Call Mrs. Black, 383-0447 or 385-7761
D. F. Hanley Agencies Ltd.

THE CHATELAINE
1435 ELFORD ST. 383-6809
New apartments offering the best rental values in town.
1 BEDROOM FROM $120.00
2 BEDROOM FROM $147.50
THE CORONA
1430 STADACONA ST. 382-2661

1470 DALLAS ROAD
The TIDELINE, a beautiful Olympic view; reserve now, opening Nov. 1st. Resident manager, 385-4083.

OAK BAY, LARGE MODERN 1-bedroom suite, clean, warm, quiet, near shops, bus, University, beach. $110. Quiet adults. No pets. 477-1430.

200 APARTMENTS TO RENT, UNFURNISHED

T T T T T T T T T T T T
T TUDOR ESTATES LTD. T
T 2030 DOUGLAS ST. T
T T T T T T T T T T T T

MARQUEE COURT
2095 OAK BAY AVE.
Now nearing completion, occupancy date 15th October. Bookings now being taken for October and November Rentals.
This luxury apartment offers:
Superior soundproofing
Top quality wall to wall carpets
Matching drapes
Harvest Gold appliances
Avocado bathroom
Cushion floor kitchen and bathroom
Convenient to bus and shopping
Controlled entrance
Rentals quoted include heat, cablevision, storage area and open parking.
1 bedroom from $125
2 bedroom from $175
For any rental queries or for transportation to view, phone Art Howard 382-2721 evenings 383-7002

THE PRINCESS PATRICIA
701 and 703 Esquimalt Rd.
View the Blue Pacific and Inner Harbour from our Spacious Suites
— GE Appliances
— Cablevision
— Lounge
— Sauna
— Controlled Entrance
— Intercom
— Sound proofing
— Resident manager
— Child 2 and under welcome.
AVAILABLE NOW IMMEDIATE OCCUPANCY
1 Bedroom suites from $128
Inquiries—9 a.m.-8 p.m.
Phone 382-2223.

QUEENSWOOD ARMS
666 Cook Street
Prime location in convenient Fairfield District
All Modern features including:
Colored Appliances
W-W Carpets
Controlled Entrance
Elevator
Cablevision
Bus service at door
1-BR suites available immediately from: $130
To View — Call Resident Manager
Mr. Bone — 388-5066
or call
CONCORD REALTY LTD.
388-5471
Ask about free transportation to view

ORCHARD HOUSE

[illegible]
High in the sky Victoria's tallest high-rise. All concrete and steel. As soundproof and fireproof as you can get. Now open for immediate occupancy.
Bachelor suites from $115
1-Bedroom suites from $130
2-Bedroom suites from $170
Mature adults No pets
Resident Manager, 382-4650

LORD AND LADY SIMCOE
THE SIMCOES
"Victoria's Prestige Address"
1 OR 2-BEDROOM SUITES
Available Now
Furnished or Unfurnished
VICTORIA'S LARGEST HEATED SWIMMING POOL AND SAUNA
—Washers and Dryers.
—Drapes.
—Sound proofing.
—Wall-to-wall carpet.
—Free outdoor parking.
—Recreation room, billiard table, etc.
—Lounge.
—Residence Managers.
—Cablevision.
—Controlled entrances.
440-450 Simcoe Street
385-3111

BURNSIDE GARDENS
3622 TILLICUM RD.
AVAILABLE
2-bed suites, $150.
3-bed Town house, $170.
Colored appliances, double plumbing, heat, water, cablevision, individual washer and dryer. Large Swimming pool, playground. Children welcome.

THE HENRY HUDSON
576 SIMCOE STREET
Near Beacon Hill Park and Parliament Buildings
New 38-suite luxury apartment. Several 1-bedroom still available. Suitable pets accepted.
Resident Manager
386-6446 or 479-7151

DELUXE WITH SEAVIEW
If you are a connoisseur listen to this: 2 bedrooms and den, 2 complete bathrooms, open fireplace, beautifully equipped kitchen with all appliances incl. Dishwasher and garburator. Luxuriously carpeted. Top location near Oak Bay Marina. $425 per mo. Lease available.
MARIAN PRICE 386-4401
Shirley Philips' Homefinders' Ltd.

GOODACRE TOWERS
350 and 360 DOUGLAS ST.
Directly opposite Goodacre Lake in beautiful Beacon Hill Park. Customary highrise amenities. Excellent selection of 1 bedrooms available for immediate occupancy from $130.
For further rental information phone 385-8111, 9 to 5.

LOOKING FOR QUIET ESCAPE, COME TO:
"MONTE CARLO"
The most convenient location in Victoria.
Few choice suites still available, from $130-$145.
Call Res. Manager, 384-1044.
G. and O. Holdings

VACANT, 2 BEDROOMS, ADULTS 383-0120.

200 APARTMENTS TO RENT UNFURNISHED

CROFT HOUSE
128 CROFT ST.
1-bedroom suite, $128. 2 bedroom suite, $150. All amenities. Close to shopping, park, parliament buildings and sea. Resident manager. 382-8096.

201 APARTMENTS TO RENT, FURNISHED

RELAX in large, modern, de luxe furnished suites with electric kitchens. Lovely spacious grounds. Maid service. TV, everything supplied. Complimentary coffee. On bus line. Walking distance to schools.
1 bedroom $150 —
2 bedroom $180
364 Goldstream Avenue, 478-1531
CASA LINDA MOTEL

FURNISHED 1-bedroom apartment in modern block. Convenient location on bus route in James Bay area. All usual features including controlled entrance, elevator, resident manager. Rent $170. Call Mrs. Campbell 385-8664 or
CONCORD REALTY LTD.
388-5471

CHELTENHAM COURT MOTEL
Completely Furnished. Color TV. Everything Supplied. Maid Service. Electric Kitchens. Students Welcome.
One-Bedroom Suites — $150
Two-Bedroom Suites — $180
994 Gorge Road West 385-8559

AVAILABLE IMMEDIATELY
Attractive, well furnished, 2-bedrm., 1-bedrm. and bach. units all with modern kitchens, W.W. carpet, color T.V. on Cable. All utilities included. Rates by week or month. Call
GRAIGFLOWER MOTEL
384-6330

AVAILABLE NOW
$122 Esquimalt: Modern 3½ rooms, 4-pce. bath, elec. fridge and range, plus mass furniture, cablevision hookup, heat, hot water, laundry. Mature adults.
Dickie Agencies Ltd., 382-4312
919 Fort Street Mgr. 386-6754

BARGAIN
Two-bedroom, self-contained suite. Near Jubilee Hospital. Near Oak Bay Junction. Mon.-Fri., 10-11 a.m.; weekends anytime.
382-1371

LELAND — 2512 DOUGLAS ST. Furnished bachelor suite at $90 per month. Apply Caretaker. Suite No. 4, 384-3830.
A. Bernard and Co. Ltd.
655 Fort Street 384-9335

DUPLEX, SPACIOUS ONE-BEDroom, living room, all electric kitchen, hot water heat, private entrance. Will rent unfurnished. No pets or children. 477-8320.

NEWLY DECORATED, OLDER home, upper furnished 1 bedroom suite, TV, all found, Fairfield district. Available Oct. 15. $150. 383-1635.

FURNISHED APARTMENT. YOU supply the apartment, we rent the furniture 3 rooms for $25 per month. Standard Furniture, 737 Yates Street. 382-5111.

RICHARDSON, OFF COOK, 2 rooms, kitchenette, light cooking. Single working person, quiet, mature, clean, $75. Residential home. 385-7052, 6 p.m.

ON THE BEACH, OCT. 1ST — May 1st. 2 bedroom, warm, 15 miles city center. Adults only, $100. Weirs Beach. 478-3323.

MODERN STUDIO TYPE UNIT, facing Beacon Hill Park. Thunderbird Motel, 600 Douglas Street. 382-1364, 386-2812.

AVAILABLE IMMEDIATELY, fully furnished 1-bedroom, TV, $135 for 2 people. 592-4133 after 4:30 p.m.

NICE CLEAN 1-BEDROOM SUITE. Monthly and weekly rates available. For information call Cherry Bend Motel. 658-5611.

1-BEDROOM APARTMENT. SUBlet November-March. Fully furnished including linens, cablevision. Opposite Beacon Hill Park. 383-8600.

$123, 2 BEDROOM, FULLY modern, no pets. Norgarden Courts, Sidney. 656-3612. Available November 1.

OAK BAY NEAR BEACH, SHOPS, bus at door. Compact, self-contained bachelor suite, TV, all found, quiet adult. $95. 383-5411.

QUIET COUPLE, NON-DRINKING, modern 1-bedroom suite. Near Colwood Corner, Nov. 1st, $100. 478-[illegible]

SUBLET MY FURNISHED BACHElor suite, 6-8 months, to mature lady from October 15 or November 1. 386-9435.

1-BEDROOM SUITES, FULLY AND beautifully furnished. Central Harrison House, 1417 Harrison Street, 385-5911.

2 ROOMS, SINK WITH CABINET, fully furnished, reasonable rent, central. 385-4237.

LARGE ROOM, KITCHENETTE, sink, stove, frig. $60 utilities included. 386-9620.

2-ROOM UNIT, SINK, STOVE, fridge, utilities included. $85. 384-1884.

WOMAN WISHES TO SUBLET, 2-bedroom apartment until April. Adults. 137 Government.

QUIET, CENTRAL, SELF-CONtained, $90. Utilities. Mature business adult. 384-5560.

BASEMENT SUITE, FAIRFIELD, cablevision, private entrance. 384-2949.

BACHELOR SUITE, $90. UTILIties included. Business man only. After 5 p.m. 385-5444.

BACHELOR SELF-CONTAINED, close in, comfortable. Single person or married couple. 382-7995.

EDGEWATER MOTEL, BY WEEK or month. Low winter rates. 478-4212.

LARGE 2-BEDROOM SUITE, 2 children welcome. [illegible] utilities. 385-4320.

YOUNG WOMAN NEEDS SAME to share modern apartment immediately. 382-1210 after 4 p.m.

1 AND 2-BEDROOM UNITS, $125 and $150 monthly. Al utilities. Crown and Anchor Motel. 478-3333.

CANADIAN CREST MOTEL, 479-9002. Spacious apartments. Cablevision. Weekly rates.

FAIRFIELD, CLEAN QUIET suite, mature responsible adults only. 384-5328.

SUBLET FOR 3 MONTHS, NOV. 1. 1-bedroom, $150. 382-5558.

BASEMENT SUITE FOR QUIET girl. 385-2540.

COSY 1 BEDROOM — MALAHAT Drive. Phone 478-1171.

SPACIOUS, HEATED, FURNISHED 1-bedroom duplex. $135. 384-8625.

WANTED FEMALE BOARDER, $65 month. Apply after 6. 383-2540.

BACHELOR SUITE, 127 HOWE Street. 656-4634.

BASEMENT BACHELOR SUITES, $80 and $100, all found. 386-9386.

SMALL 1-BEDROOM HOUSE, OIL stove, cheap rent. 382-5621.

203 APARTMENTS WANTED

QUIET REFINED MIDDLE-AGED couple, abstainers, require comfortable, warm, partly furnished 1-bedroom apartment. Own utensils, linen and T.V. 382-8310.

YOUNG GIRL WISHES SELF-contained furnished apartment, walking distance to Law Courts. Phone 386-9437.

UNFURNISHED GROUND FLOOR, self-contained, 1-bedroom for Oct. 1. 385-0729.

1-BEDROOM FURNISHED, ESQUImalt area by October 30. $100. 388-1462, 8 to 4 p.m.

206 DUPLEXES TO RENT

GROUND FLOOR, 1-BEDROOM duplex, available now, $105 per month. 478-4479.

MODERN 3-BEDROOM, DRIVE-IN garage, available November 1. $145 month. 658-5601.

GROUND FLOOR DUPLEX, $160 p.m., available now. 5 rooms plus. Leverton Rlty. 385-8012.

3-BEDROOM UPPER DUPLEX, light, heat and water included. $175 per month. No pets. 383-8227.

2-BEDROOM, JUBILEE AREA. Heat and water supplied. $135. 385-4842.

JUBILEE AREA, 2-BEDROOM furnished upper duplex. Available immediately. 592-1862 after 5 p.m.

206 DUPLEXES TO RENT

$130. NEAR NEW 2-BEDROOM side by side, full basement, oil furnace, fridge and electric range. 2939-2941 Cuthbert Place, Colwood. Available 1st Oct.
Rose Hill Agencies Ltd.
[illegible] Hillside Ave.
Doug Dowsley 388-6527

IMMEDIATE OCCUPANCY 1154 Hadfield Avenue. New side duplex, 2 bedrooms, living-dining room, fireplace, stove, fridge, recreation room, second bathroom and third bedroom in basement. Potential in-law suite. Carport. Adults. No pets. $200. 384-5835.

RECENTLY RENOVATED, 1350 SQ. ft. 3-bedroom ground level duplex. Wall-to-wall, stove and fridge, drapes. Landlord pays utilities. $165. Immediate occupancy. Esquimalt Area. 383-2465.

SPACIOUS COMPLETELY SELF-contained, oil heated upper duplex in Cadboro Bay. Reasonable rent to mature considerate family. No children or pets. References required. 477-2301.

SIDNEY: ULTRA MODERN 2-bedroom, full-basement, near new, lovely view of the sea, wall-to-wall throughout. Fridge and stove. $149 per month. 384-4489.

TWO BEDROOM
DUPLEX — Full basement and garage. Plumbed and wired for W and D
City Brokerage, 386-3547.

NEW, LARGE 3-BEDROOM DE luxe duplex. 1586 Cabana, off Shelbourne (Longhorn Restaurant). 477-1334.

5 BEAUTIFUL LARGE ROOMS, electric stove, fridge, washer, dryer, oil heat, suitable 3 or 4 people. 382-5211.

5-ROOM DUPLEX, TOWN AND Country area, 2 bedroom, includes stove, fridge, and utilities. $165 per month. 382-2302.

DE LUXE DUPLEX, ESQUIMALT, 3 bedrooms, 2 bathrooms, stove, fridge, sea view, available immediately. $180. 388-8698.

SIDNEY 2-BEDROOM, NEAR new, fridge and stove, hot water heat and water included, $158 per month. 384-4189.

PRIVATE 1-BEDROOM, FIREplace, $120 includes utilities, cablevision, Suit couple. 386-6858.

SIDE BY SIDE DUPLEX. CALL 386-0432 or apply Ste. 1—1208 Ormond St. References required.

210 HOUSES TO RENT, UNFURNISHED

A COMPLETE RENTAL SERVICE
$105 1-bdrm. duplex. 887 Craigflower Rd. L.R., D.R., kitchen with frig. and stove. On Transportation. Well located. Avail. immediately. Contact: G. T. EYTON, 382-7276.
Town & Country Realty Ltd.

RENT OR SELL
2-bedroom modern ranch style, fireplace, carport. Rent $150 or sell on your terms. Price $16,500.
TED BOWDEN
National Trust Co. Hillside Shopping Centre 386-2961 or RES. 477-3124.

CADBORO BAY AREA — 2 Bedrms., LR, Kitchen, 3-pce bathrm, utility rm., available 15 October - 15 May next. $160

Esquimalt — 1 Bedroom, Liv. Rm., Kitchen with dining area, 3-pce bath, $95 — available 7 October.
Rental Agents 385-2481
Swinerton, Stewart Clark Ltd.

3-BEDROOM BUNGALOW, NO basement, electric heat, stove and fridge. Living room, fireplace, kitchen and bathroom. Carport with storage area. $125 per month, with option to buy. Available now. 482 Dressler off Wishart Rd., South Colwood. 384-5823.

OAK BAY SEA VIEW
New, 3 bedrooms. Fireplace. Sundeck, carport. Full broadloom. 2 bathrooms. $300 or by arrangement. Rent could apply to purchase option. Builder, evenings, 592-6262.

NEAR UNIVERSITY
$275. Exec. town house, 2,500 sq. ft. New 3 bedrooms. Fireplace. 4 bathrooms. Rumpus room. Full broadloom. Stove and fridge. Evenings, 592-6262.

FOR YOUNG PROFESSIONALS: new Scandinavian type 2 bed townhouses, near sea, city. Suit couples, [illegible] career girls. Rent $170 with option to buy. 382-4868.

ESQUIMALT AREA
Large 4 bedroom, oil heat, stove, fridge, fitted carpet living room, Drapes living room and master bedroom. Children welcome. $195. 382-6945

WATERFRONT
Lovely 2 bdrm home. Large livingroom with F.P. Vacant. $210 per mo.
DONNA PRETULA 384-2057 388-4401
Shirley Philips' Homefinders

OAK BAY — VIEWS
4-bedroom and den, 30' living room, separate dining room, 2 full bathrooms, $275 per month. Mr. Hannin, C. G. Heisterman Co., 1121 Blanshard. 383-4161.

SMALL 2-BEDROOM HOME, basement, oil furnace. Separate garage. Suit couple. References required. Phone 382-4063 after 5 or view at 2715 Quadra.

$150. SECLUSION AND LOVELY sea view. Living room with fireplace, modern kitchen with dining area, 2 bedrooms, close-in. 382-3390.

RICHMOND AREA. MODERN 3-bedroom full basement home. Available immediately. Rent $185 per month. Newstead Realty Ltd., 382-8117.

COLWOOD — 2BEDROOM bungalow, stove and fridge, no dogs. Oct. 15. $135. 478-3624.

FERNWOOD, NEAR VIC HIGH, 2 bedrooms, basement, oil heat, stove, suit couple, Nov. 1. 382-9511.

ESQUIMALT, 5 BEDROOMS, 2 bathrooms, possible in-law suite, close to buses and shops. $250 monthly. 479-5069.

NOVEMBER 1, CLOSE TO Woodwards. 3 bedroom home, with rumpus room and garage. $150. 386-9026.

SPACIOUS 2 BEDROOMS, FAIRfield, adults only. Immediate possession. $160 month. J. A. Henderson Realty Ltd., 385-9741.

PORT RENFREW, SPACIOUS 2-bedroom cottage, clean and comfortable. Washer, dryer and drapes incl. 478-5977.

EXECUTIVE HOME, TRILEVEL 20 minutes from city. 5-bedroom, 2½ baths, on .8 acre. $250. 656-3559.

VACANT: SMALL COTTAGE, 2 bedrooms, fireplace, sundeck, fridge and stove, basement room. $165 per motnh. 386-6235.

5-ROOM, FULL BASEMENT HOME, automatic oil heat, James Bay area. $135. References required. 384-2535.

ESQUIMALT, 5 BEDROOMS, 2 bathrooms, possible in-law suite, close to buses and shops, $250 monthly. 479-5069.

2-BEDROOM WATERFRONT house, $125 per month. References required. 6691 Beaumont Ave., Maple Bay, Duncan.

ONE 1-BEDROOM HOME AND one 3-bedroom home. Available Nov. 1st. 592-8399 after 5 p.m.

4 BEDROOMS, ELECTRIC STOVE, oil furnace, 2407 Fernwood. Phone 383-2833. Apply 1292 Denman St.

3-BEDROOM HOME FOR RENT, 4055 Quadra, Lake Hill area. $150 a month. 385-1212 evenings.

OCTOBER 1, SMALL COTTAGE, 2-bedrooms, fireplace and sundeck. $165 month. 386-6235.

LARGE 3-BEDROOM HOME IN Sidney, fridge, stove, drapes, wall-to-wall carpets. 385-8454.

2-BEDROOM HOUSE, $165 PER month, hydro included. Langford. Phone after 3:30 p.m. 478-5635.

COTTAGE FOR RENT COMPLETE with range, fridge, fitted carpet, $115 per month. Tel: 478-2506.

SMALL HOUSE, ELECTRIC stove, fridge, Fairfield, garden. $125. References. 383-7863.

3-BEDROOM HOME, OIL HEAT, vacant Nov. 1. $125 monthly. Prefer older couple. 383-2108.

2-BEDROOM HOUSE AVAILABLE October 15. 478-3845, between 9-5.

2 BEDROOM HOUSE FOR RENT. 615 Speed Ave. Phone 388-5817.

Password for Action is a Classified Ad. It fills rentals fast. Dial 386-2121 now!

211 HOUSES TO RENT, FURNISHED

A COMPLETE RENTAL SERVICE

$185 Waterfront property. North Saanich. Here is something cute and charming. Main house plus guest house and cabin. Large secluded property. All completely fenced. Fantastic view. Main house winterized, 2-bedrms., nice living rm., with fireplace. Cablevision incl. Kitchen with frig. and stove. All houses most tastefully decorated.
Contact: G. EYTON, 382-7276. Town & Country Realty Ltd. (Leasing-Rentals)

BEAUTIFUL LAKE-FRONT 1-bedroom cottage. Married couple. No children. $130. Hydro and heat included. Cablevision available. 478-3067.

SMALL COUNTRY COTTAGE, 10 miles from Victoria, automatic heat, suit single person or pensioner. Reasonable rent. Vacant November 1. 478-2652.

2-BEDROOM WATERFRONT cottage including utilities, near schools, shops, etc. Sooke district. $90 per month. Sorry no dogs. 642-3514.

MALAHAT DRIVE, 3-BEDROOM bungalow, fireplace, $100 per month. 478-3011.

66X12 2-BEDROOM TRAILER, $135 per month. 479-2383.

212 HOUSES WANTED TO RENT

LET US RENT YOUR HOUSE. We have clients waiting for two and three-bedroom homes. We offer good management, careful tenants and reasonable rates.
PEMBERTON HOLMES LTD. 384-8126

RELIABLE QUIET COUPLE (EX-Victoria) require a fully furnished house or apartment for 4 months from Nov. 1st. References available upon request. Please phone 382-9108 or write Mrs. H. C. Blunt, Windermere, B.C.

IF YOU CANNOT SELL YOUR home, we have reliable tenants waiting to rent. Phone Mr. Keen, Boorman Investment Co. Ltd., 386-9212.

RESPONSIBLE YOUNG COUPLE with quiet well-trained dog wish to rent 1 or 2-bedroom unfurnished bungalow with stove and fridge. November 1st or 15th. 382-2087.

RESPONSIBLE COUPLE WANTS 2 to 3-bedroom house or cottage, rural or nice residential area. 382-6111, local 2667, or evenings 383-4582.

YOUNG COUPLE WITH BABY seek to caretake cottage or home in country during winter months. No remuneration asked. 385-4977.

RESPONSIBLE YOUNG COUPLE with child need 2-bedroom home within 3 miles of city. 383-9024 or 592-6292.

REQUIRE 2-BEDROOM HOUSE, duplex or apartment by Oct. 31st. Oaklands school area. Reasonable rent. 386-6693.

COTTAGE WANTED FOR November, approximately $80. 479-7775 after 6 p.m.

Low rental house - suites urgently needed, furnished or unfurnished. HOUSING REGISTRY — 388-2704

BEFORE OCTOBER 31, SMALL cottage preferably Sooke, must have stove. 384-9284 after 6 p.m.

SECLUDED 3 BEDROOM HOUSE with some land in country. 384-0706 or 383-5689 after 6.

SAANICH COTTAGE FOR YOUNG couple. Please phone 385-2159 after 4.

215 HALLS, WAREHOUSES, STORES AND OFFICES TO RENT OR WANTED

P. R. BROWN RENTALS

ALEXIS BUILDING 895 FORT ST.

Office areas from 280 sq. ft. to 900 sq. ft. now available with rents starting from $85 per month. Includes hydro, heat, water, and janitor services.

P. R. BROWN and SONS LTD.
783 Fort Street 385-3435

NEW, DELUXE OFFICES & COMMERCIAL
City location on Caledonia between Quadra and Blanshard. Modern Spanish design, 2-storey, close to arena, curling rink, new proposed swimming pool. A location that everyone sees with parking to match. 800 sq. ft. on main floor.
2,000 sq. ft. plus office space on 2nd floor. Plush centre entry mall and staircase access lends itself ideally to professional use. Call:
TERRY MANN
385-7761 or 386-0477
D. F. Hanley Agencies Ltd.

BRAND NEW OFFICE SPACE, 902 Hillside Ave.; over 1,000 square feet. Electric Heat. Vacant now. Parking. $300 per month.
ROSE HILL AGENCIES LTD. 908 Hillside Ave 388-6522

MODERN, 1,800 SQ. FT. (approx.) hall with full bsmt. kitchen, cloakroom, etc., suitable for small church, ethnic or social group. Main hall seats approximately 130. Well maintained in Quadra-Hillside area. $30,000. Call 477-1930.

OAK BAY VILLAGE CENTRE, 1ST floor, 400 sq. ft. office, easy staircase, parking one car. $115 per month, including heat, light and water. 385-7707. Mears, Whyte and Gower Ltd.

PRIME OFFICE SPACE IN VARIOUS downtown areas — 300 square feet and up. Boultbee, Sweet Realty Limited, Yorkshire Trust Affiliate. 388-5561.

FOR LEASE — STRATEGIC Location — new bldg., over 600 sq. ft. suitable small distributor — Oct. 1st. Phone 479-4045 after 6.

IN MODERN NEW BUILDING, 300 sq. ft. plus 450 sq. ft. with display windows suitable for offices or small shops. 479-3980.

OFFICE SPACE FOR RENT, 9X20' $40 per month. Warehouse to rent 30x40', $80 per month. 388-7331.

MODERN FURNISHED OFFICE, reception room (and parking), $85. 844 Fort. 382-2222 or 592-1901.

LARGE OR SMALL HALL FOR rent. Elks Club. 384-4413

People Need People! Advertise services with a Classified Ad. Dial 386-2121 Today!

230 PERSONAL LOANS AND INSURANCE

IF YOU NEED MONEY FOR ANY REASON

Amount		Monthly Payment
$1,000	Approx.	$47.27
$6,000	Approx.	$79.90

Above examples based on 1st mortgage with amortization up to 15 years.

1st and 2nd Mortgages Arranged. Agreements and Mortgages Purchased.

AVIS, 1394 Hillside
Days, 386-9715
Anytime, 385-4165

DEBT CONSOLIDATE!
One easy payment. Use your home or property equity to save money and reduce payments.

MORTGAGE LOANS
Anywhere on Van. Island. 1sts from 10 per cent. 2nds from 12 per cent. Without obligation call Mr. R. de Montigny, 382-9111.
INVESCO REALTY LTD.
1600 Blanshard

LOANS To HOME OWNERS
$1500 to $25,000
Commercial Enquiries Invited
Diplomatic Service Anywhere On Vancouver Island
Phone the Mortgage Specialists
EMBASSY INVESTMENTS
Victoria 385-5702 — Nanaimo 753-3266

233 MORTGAGE LOANS AND INSURANCE

LOANS
TO
HOME OWNERS

$1,500 to $25,000

DEBT CONSOLIDATION

Remodeal or Refinance
Any good purpose

Diplomatic Service Anywhere on Vancouver Island

Commercial Enquiries Invited

Phone
The Mortgage Specialists

EMBASSY INVESTMENTS
Victoria 385-5702
Nanaimo, 753-3266

RIGHT HERE IS WHERE

HE HAVE INSTANT DOLLARS FOR YOU

ONE CALL
ONE STOP
FOR ALL YOUR
MORTGAGE NEEDS

Borrow on your home or property whether paid for or not. Low, low monthly payments. Take up to 25 years to repay. Any amount, any reason. Short and long term.

We come to you. Call now and arrange for us to discuss your borrowing powers or financing in our office or better still in the comfort of your home. Day or evening appointments no problem. We are at your service and convenience at no obligation to you.

24 HOUR SERVICE
385-9741

WE PURCHASE FOR CASH YOUR EXISTING MORTGAGE OR AGREEMENTS.
SECONDARY FINANCING IS OUR SPECIALTY
J. A. Henderson Realty Ltd. 1010 Blanshard or John Lukaz, res. 592-1908

HOMEOWNERS

—ARE YOU TRYING TO SELL YOUR HOUSE?

Why not obtain a mortgage and get most of the cash to mortgage you want right now! We have funds available now.

—DO YOU HAVE AN AGREEMENT FOR SALE THAT YOU WISH TO SELL?

Well, we have ready cash to buy it now.

—IF YOU REQUIRE CASH FOR ANY GOOD PURPOSE, GIVE US A CALL!

We are
RAE INVESTMENT LTD.
757 Courtney Street
Phone 388-7891 for prompt, discreet and courteous service.

FIRST AND SECOND MORTGAGES
RESIDENTIAL AND COMMERCIAL
$1,500 to $50,000 AVAILABLE
UP TO 25 YEARS TO PAY

Here is your opportunity to borrow on your home equity and pay off those bothersome accounts, leaving only one low monthly payment. On the average most families owe six accounts totalling $2,800 with total payments of $180 monthly. Now you can consolidate these accounts and reduce your payments to approximately $85 monthly based on 15 years amortization. Enquire now — find out how easy it is.

Loans available for any good reason such as home improvements, vacations or major purchases. We also refinance existing mortgages.

24-HOUR SERVICE
BILL HODGSON
385-2428
Byron Price & Associates Ltd. 1314 Quadra Street

!!! MONEY !!!
Money to loan, to buy, build, remodel, or refinance. Mortgages, agreements for sale purchased and sold. Interim money available. We loan in all areas. Money available for apartment and commercial projects. Quick, confidential consideration service. Call us now. 388-5561.
Mortgage Department
BOULTBEE, SWEET REALTY LIMITED
Yorkshire Trust Affiliate. 737 Fort Street. 388-5561.

QUICK CASH NO DELAYS
Same day service, cash in approx. 3 days.
WE HAVE CASH TO LOAN ON 1ST OR 2ND MORTGAGES
Call Us Now
HARVARD FINANCE COMPANY
652-3189 ANYTIME

If you are receiving monthly payments from the sale of your property but would like to get immediate cash for your mortgage or agreement, telephone 385-8765 and ask for Eric Charman.
Quick decisions — highest price.
Charman Pacific Realty Ltd. 608 Broughton St. (Across from Eatons Parkade)

INTERIM FINANCE
To get your building started, 3 mths., 6 mths., 1 year o.k.
HARVARD FINANCE CO.
652-3189 ANYTIME

MONEY TO LOAN ON MORTGAGES. Quick decisions. Also agreements and mortgages purchased for cash. See us for top price.
A. BERNARD & CO. LTD.
656 Fort Street 384-9335

2ND AND 3RD MORTGAGE AND equity loans. 24-hour service. Call 384-4106 anytime. Modern Finance Ltd.

STEVE ROPER

FRED BASSET

TUMBLE WEED

233 MORTGAGE LOANS AND INSURANCE

2nd MORTGAGE LOANS FROM PRIVATE FUNDS
WITHOUT BONUS
At a fully-disclosed and reasonable interest cost chargeable only from the date of loan to the day of payoff.
WE CAN USUALLY OBTAIN A HIGHER PRICE for your second mortgage or agreement. VICTORIA and UP-ISLAND. Your document can be appraised for immediate sale for cash without obligation or I will arrange a loan against this document to save you money if this plan is best for your circumstances.
COUNTRY, UP-ISLAND AND GULF ISLANDS MORTGAGES
REFINANCING A SPECIALTY
VACANT LAND AND LAND DEVELOPERS LOANS ANYWHERE
Please call Mr. Thomas at
DOUGLAS HAWKES LTD.
990 Blanshard st.
384-7128 Res. 479-6382

The people at Niagara really know how to handle your money requirements. Expert appraisal service ensures you'll receive maximum mortgage financing at a favorable rate, or you may obtain a bill consolidation loan. Group Life Insurance available. No fuss, no delay. Call Niagara.

THE NIAGARA COMPANIES
1032 Yates St.
384-9365

MORTGAGE FUNDS
SECOND MORTGAGE LOANS ON HOMES AVAILABLE FEATURING:
—Amortization to 35 years.
—Prepayment privilege anytime.
—No bonus or hidden charge.
—Available mortgage insurance.
—Amounts from $1,600 to $10,000 and over.
C.A.C. REALTY LTD.
1083 FORT STREET
Phone 384-9371

MONEY AVAILABLE
If you require a loan we have the following amounts available for First Mortgages at competitive interest rates: $5,000, $6,000, $7,000, $8,000, $10,000 $12,000, $15,000, $20,000.
P. R. BROWN & SONS LTD.
762 Fort Street 385-3435

MONEY AVAILABLE
If you require 2nd MORTGAGE FUNDS
—INTERIM FINANCING OR CASH FOR YOUR PRESENT MORTGAGE
Call N. L. ROSS or K. E. DICKSON
386-1361
CANADA PERMANENT
Fort and Douglas

CASH FOR YOU
If you have sold your home and are carrying an agreement for sale or second mortgage and would like your cash out now, we have cash for you. 385-6741 anytime. J. Donald Smith Ltd., 848 Fort.

MORTGAGE LOANS
First mortgages available up to any amount at current interest rates. Quick decisions.
BROWN BROS. AGENCIES LTD
1125 Blanshard St. 385-8771

WANTED TO PURCHASE SMALL second mortgages and agreements for sale. 386-3281.

235 WANTED TO BORROW

2ND MORTGAGE REQUIRED ON 21-unit motel. Very well secured $9,000 at 18 per cent interest. 3-year term.

1st mortgages required on new construction. 15 per cent interest on investment of $12,000.

Interim loan required on new home already built. 1st mortgage at 9 per cent. Borrower requires 2nd mortgage $7500 18 per cent interest only payment.
Call N. Hyde
R. Hughes Agencies 478-1729 or 388-7132.

$8,000 2ND MORTGAGE REQUIRED on completely renovated duplex. $14,300 1st only existing charge. Appraised at $27,000. Excellent covenant. Exc. investment earning 17 per cent on your money. Call now.
479-7121
OCEAN COVE REALTY LTD.

235 WANTED TO BORROW

NEW HOMES
GOOD COVENANT
Good covenant, $16,000 first mortgage yielding 11 per cent on $26,000 home.
$13,000 first mortgage
$6,000 second mortgage
$5,000 second mortgage
$4,000 second mortgage
Five-year Terms
Belle Roy Holdings Ltd. 384-9755

REQUIRE $14,000 FIRST MORTGAGE on completely renovated duplex. Purchase Price $24,900. Only existing charge $4,900 2nd mortgage. Excellent covenant.
$3,500 2nd required on $18,000 property to rank behind $6,800 A/S.
OCEAN COVE REALTY LTD. 479-7121

REQUIRE FIRST MORTGAGE, $10,000 at 12 per cent P.A. paying $142 P.M. collateral appraised $23,800. Covenant first class. Phone Mr. Bell, 386-2450 or 384-9668 evenings.

240 BUSINESS OPPORTUNITIES

3.25 ACRES, TRAILER PARK
PLUS NEWER HOUSE
COBBLE HILL, $28,900
This property is located close to Trans Canada Highway in Cobble Hill, with a 40 ft. frontage on the highway. New cement block bath house. Many trailer spaces with electrical hook ups. Land has been well cleared, but needs some more work. 3-year-old, 2-bedroom home, in good condition, also on property. With $12,900 down, assume $16,000 agreements at 9 per cent. We will take your home in trade. Wills of Whittomes, 388-4271. J. H. Whittome Co. Ltd., Victoria.

MONEY MAKER! IDEAL LOCATION
Need extra income and who doesn't? Call about this terrific couple operation showing a good return.
—10 fully furnished units with two-bedroom living quarters plus booming grocery business.
—Excellent terms available!
SHEILA PEPIN, 383-6377
MONA FLEMING, 386-1201
388-4401 ANYTIME
Shirley Philips' Homefinders Ltd.

1. FURNITURE STORE
In a strategic location downtown. A marvellous opportunity for a far-sighted man.

2. A HARDWARE STORE
On a busy intersection. Sales volume is up 15% to date this year compared to last year. A genuine opportunity to net a five figure income. For full information on the above call:
DAVE TAYLOR or BILL SIDHU
382-4251
RITHET AGENCIES LIMITED

BOUTIQUE — $3,000
Dandy "One Gail" business, well located. You should get your investment back in 6 months. The owner's husband has been transferred, so hurry! Stock approx. $6,000 (EXTRA), and OF COURSE, IT KEEPS TURNING OVER. TERMS AVAILABLE.
MARIAN PRICE, 388-4401
SHIRLEY PHILIPS' HOMEFINDERS LTD.

SACRIFICE SALE MUST BE SOLD
Sickness forces the sale of this wonderful little business showing an excellent return. Cafe and dining room on ½ of an acre lot, separate living quarters. Business fixtures, property and stock, $46,000, with good terms. Phone WALLY MILLIGAN or BILL PALFREY, 384-8001. Broadview Properties Ltd.

FLORIST, GIFT AND GARDEN SHOP
Excellent opportunity to get into business for yourself. Showing good return with unlimited opportunity to increase volume in fast growing area. Full price only $3,730. Terms plus approximately $1,200 stock. OWEN COVIELLO, 388-1361 or 477-5738. Canada Permanent.

REST OR GUEST HOME
Fully equipped for 18 with up-dated fire alarm, emergency lighting, etc. Close in on ½-acre in prime area adjoining highrise. Asking $79,800 — terms or your trade, would consider leasing. Call owner evenings or weekends at 658-8406.

BOOKKEEPING AND INCOME tax practice in Osoyoos, B.C. with gross fees of $25,000 for sale. Interview in Victoria can be arranged by writing to Victoria Press, Box 331 giving name, address and phone number before October 9, 1970.

SMALL RETAIL BUSINESS WITH sub-post office, choice location. Price $4,900.
C. Warren 385-3435
P. R. Brown & Sons Ltd.

SHOE REPAIR SHOP
Ready to go.
IRENE VAN, 388-4401.
Shirley Philips' Homefinders Ltd.

FOR SALE
DOWNTOWN COFFEE SHOP
14 STOOL
838 YATES ST.

COLWOOD COFFEE SHOP, IDEAL location, showing excellent returns. $3,500 down to mortgage. 478-4334, after 6 p.m.

50-60 OR 90 FT. ON FORT Downtown parking, stores, offices. Nets 10 per cent. Owner 382-2222 or 592-1901.

NEED INVESTOR FOR NEWLY organized feed lot. Victoria Press Box 410.

240 BUSINESS OPPORTUNITIES

VANCOUVER ISLAND LAUNDROMAT
Located in top shopping centre adjacent to busy marina. Business increasing. Twelve washers and six dryers in new condition. A splendid semi-retirement business. Priced reasonably at $25,000 with $13,500 down.

VANCOUVER ISLAND MARINA and CABINS
Lakefront location. Over three acres of parklike property with 350 ft. of waterfrontage. Five rental cabins and owner's cottage. Floats, covered moorage and gas sales. Full price $58,000 with $22,00 down.

VANCOUVER ISLAND GROCERY STORE
Doing over $106,000. Owner works five-day week. Good lease and low overhead. Excellent profit picture, business and $12,000 stock for quick sale at $15,000 cash.

Details on the above by writing to Fred Wesnedge, c/o Nanaimo Realty Co. Ltd., Box 518, Nanaimo, B.C., or phone 754-2311 or eves. 754-7670.

LARGE MARINA GOING CONCERN CLOSE TO VICTORIA
This highly successful marina situated in a world-famous area for salmon fishing is offered for sale, lock, stock and barrel. Comprising wharfage for over 100 boats, gas pumps, marine ways to accommodate 40-ft. cruisers. Fully-equipped marine workshops, power tools, etc. Fully-stocked tackle shop, walk-in and portable freezers, 2 guide boats (guide service available), 20 rental boats in good condition. Modern cafe with equipment capable of handling 60 people. Living accommodation for 2 families. Convenient terms on the full low price of $130,000. Call John James, 382-2157; residence, 383-6949. Western Homes Ltd.

PEMBERTON, HOLMES LTD., 384-8126
1—SALTAIR — CHEMAINUS 130 feet waterfront. House, store, 2, furnished cabins. Gas station. Near Marina. $55,000
3—POTENTIAL MARINA SITE 300 feet waterfront, 5.3 acres. In protected waters off Gabriola Passage. 2-bedroom modern fully equipped cottage. $35,000
J. H. G. BOVEY — 652-2783
J. P. BELL — 656-1293

VICTORIA'S BEST MOTELS
are listed exclusively with JIM ALLAN at Mayfair — if the one below doesn't fit your situation call and tell me what you are looking for.

14 UNITS
Prime city location. All units well furnished and in top condition. Spacious living quarters for owner. Easily maintained attractive grounds, ideal size for man and wife operation and shows remarkable earnings. $40,000 down and excellent terms on balance. For full particulars on this exclusive listing call JIM ALLAN, 386-2955. Mayfair Realty Ltd.

GOOD NEIGHBORHOOD STORE IN Duncan B.C. Turnover $50,000 plus ideal for someone who likes to be busy. Living quarters, 2-bdrms., living rm., kitchen, 3-pc. bath included. Offers invited. Property store and fixtures $31,000. Stock extra. C. L. Evoy, 386-3231.

MOTEL
10 kitchen units plus furniture and equipment as per inventory. Located on Island Highway, 5 miles from city. Steady year-round trade. 2 acres with 250 ft. road frontage. $110,000, $45,000 down. Try offers. Jay Rogers, 386-3231, 477-4569.
BLOCK BROS. REALTY LTD.

"ICEBREAKER!"
Terrifice "starter" REST HOME, fully equipped and licensed for ten, with a unique surprise feature! Asking $19,900.
BEV McARTHUR
Broadview Properties Ltd.
384-8001

FAMILY BUSINESS
DOWNTOWN LOCATION
Under $8,500. $3500 plus stock taken at time of the sale.
LORRAINE ZIEGLER
388-4271 382-1768
J. H. Whittome and Co. Ltd.

GROCERY STORE
$10,400
INCLUDING STOCK
Good-looking, spacious store on busy highway. Small living quarters available. For information call PETER TER VEER at 383-7115 or Res. 479-1588.
Ettema Realty Ltd., 1902 Cook St.

HUSBAND AND WIFE
Don't work for the other fellow, have your own business, we have listed a delicatessen shop with good revenue, easy to run. Statements can be shown.
IRENE VAN, 388-4401
Shirley Philips' Homefinders Ltd.

BEAUTY SALON FOR RENT OR sale. Spacious modern main street location. 656-2612 between 1-4 p.m.

TAXI SHARES PLUS CAB, RADIO and meter. 388-0813.

241 BUSINESS OPPORTUNITIES WANTED

BUSINESS WANTED
Interested in small manufacturing, but will consider anything that shows minimum $8,000 yearly. No motels. 384-3555.

FRANCHISE DEALERS: LOOKING for franchise in food or restaurant business. Replies and brochures to Victoria Press, Box 530.

244 REVENUE PROPERTY

SKYLINE VIEW
33 SUITES
10 TWO BEDROOM,
22 ONE BEDROOM,
1 BACHELOR
VACANCY NIL
UNIQUE LOCATION
NEARLY NEW
TRADE,
TERMS OR CASH
PRICE $396,000
CASH FLOW BEFORE
MORTGAGE NEARLY
$40,000
GEORGE RANDALL
477-4280
SWINERTON,
STEWART CLARK, LTD.,
385-2481

OAK BAY
DE LUXE DUPLEX
$49,500
SITUATED IN A PRESTIGE AREA A BLOCK FROM BEACH DRIVE. THIS LARGE DUPLEX (1,500 SQ. FT. EACH FLOOR) IS A MUST SEE FOR ANYONE WISHING TO COVER DEPRECIATION OR REQUIRING A SPACIOUS HOME PLUS INCOME. DRIVE BY 2359 ORCHARD AVE. AND CALL D. G. Whyte, 385-7707. MEARS, WHYTE AND GOWER LTD., 2188 OAK BAY AVE.

FAIRFIELD DUPLEX
Stucco exterior, well-kept, side by side duplex near Fairfield Shopping Plaza. 900 sq. ft. each side. Full basement each side, drive-in garage, 2 bedrooms, LR and kitchen. Hardwood floors, large lot, renting for $135 each. Asking $33,900. Call 388-6231.
ANNE DUGGAN
PETER BARDON
Island Pacific Realty Ltd

DUPLEX-ESQUIMALT
Side by side, 3-bedrooms each with full ground level basement, wrap around sundeck plus a lower third one-bedroom suite. 2,600 sq. ft. of living space. 10 years old. Asking $48,500. To view phone Mr. J. Lukaz, res. 592-1908 or bus. 385-9741 anytime. J. A. Henderson Realty Ltd.

"5 SUITES"
"INVESTMENT OR TAX SHELTER"
Ideally located on transportation, close to shopping. All suites have been refinished, no vacancies. Off street parking. Good 1st mortgage. Full price $35,000. For further details call KELLY DICKSON, 386-1361 Canada Permanent.

NEW LISTING—DUPLEX
Located in Esquimalt on a bus route this 2 BR S-S duplex is larger than average with L-shaped living - dining rm., kitchen with eating area and full basement. Priced right at $34,900 it won't last long. See it today with MERYLE HAYS 384-8001 Broadview Properties Ltd.

S BY S DUPLEX
In good residential area of Lakehill. Immaculate condition. No steps. 2 bedrooms each side. Carports, large lots. Asking $26,800. For more information call Leo Pigert, Clarke & Wallace Realty, 385-8794 or 385-5623 res.

BY OWNER
Small modern shopping centre, fully leased 12 units. Firm price $165,000. Nets 13 per cent on equity. Valuable undeveloped zoned land (15,000 sq. ft.) with excellent potential included as bonus. Call 658-8594 or write Victoria Press, Box 387.

IDEALLY LOCATED ON TRANSportation. Close to shopping. Paved off street parking. All suites have been refinished. No vacancies. Good 1st. Mortgage. Full price $75,000. For further details call KELLY DICKSON 386-1361 Canada Permanent.

UNIQUE LOG CABINS — REVenue Property. One duplex and three units on two acres; beautiful Alpine setting, over 200 feet on Highway close to city. Room for additional units or private home at rear. Only $33,000! Phone Mrs. Lott, Port Alberni Shipping Co. Ltd.

30 DE LUXE APTS.
8 Yrs. young, proven nil vacancy, 7 per cent financing, prime location, large spacious suites. $100,000 will handle. For full particulars call G. Devlin, 388-5471 — 382-4144.
CONCORD REALTY LTD.

$23,900
3 self-contained suites. Conversion. Good rental area. Excellent return. More information with ADELINE NICHOL, 388-4401 Shirley Philips' Homefinders Ltd.

11 SUITES IN POPULAR AREA, with large 6 per cent mortgage. Asking $110,000. Will design building in first class condition. Owner must sell quickly. Hargrave Realtor, 592-2030.

244 REVENUE PROPERTY

DUPLEX DE LUXE
Each 2-bedroom suite has a spacious living room with fireplace and a beautiful water view. Large corner lot with fruit trees and shrubs, separate garage and ample extra parking space. Close to bus and stores.
MRS. PAT JONES, 385-1616
RITHET AGENCIES LIMITED

DUPLEX UNIVERSITY AREA
1. Three bedrooms on each side. Located on a quiet cul-de-sac. Only one year old. The asking price is $34,900 and there is a large, low interest mortgage which may be assumed.
2. A three-suite older conversion on an apartment zoned lot. Priced to yield better than 10 per cent. Try $2,000 down on the asking price of $18,900.

We also have apartment blocks ranging through 4 suites, 11 suites, 27 suites and 57 suites.
DAVE TAYLOR, BILL SIDHU
382-4251
RITHET AGENCIES LIMITED

LINDEN AVENUE CONVERSION APARTMENTS REDUCED — $37,900 SPOTLESS CONDITION
If you have been searching for that comfortable home with revenue, we certainly recommended you to have a look at this. Gross income approximately $4,500 per year. Self-contained; close to downtown and bus line. Owner is willing to carry substantial Mortgage. For extra detail or viewing, please call
384-8126 J. COLWELL
PEMBERTON, HOLMES LTD.

FAIRFIELD 12-SUITES $109,000
SUPERIOR LOCATION walking distance to SEA and across from a SCENIC PARK, plus handy to all amenities. All VIEW SUITES comprising two 2 bedrm., nine 1-bedrm. and 1 bachelor. Heavy oil H.W. heating, cablevision, 6 fully enclosed garages plus ample additional parking. Excellent class of tenants with complete no-vacancy record. LOW INTEREST mtge. could be assumed. For further details call EXCLUSIVE agent, MR. D. MUNRO, 386-7545 or 477-1705. ISLAND HOMES LTD.

FINEST APARTMENT BUY IN VICTORIA
BELOW $10,000 PER SUITE
Excellently located on quiet street within walking distance to town, 5 spacious 1 bedrm suites and 5 king size studio suites. This property is appealing and in immaculate condition, netting over $10,300 yr. Built 9 yrs. ago and has large low per cent mtge. Try your down pymt. Full price $106,000. To view phone
C. H. HOLLAND REAL ESTATE 620 VIEW - 592-0613 or 385-0824

SxS DUPLEX FAIRFIELD
Attractive stucco duplex conveniently located close to stores, transportation and easy walking distance to city centre. Each side consists of living room with fireplace, 2 bedrooms and electric kitchen with dining area. Auto oil heating and semi secluded backyards with garden area. TAXES ONLY $315.40 NET AND REDUCED FOR QUICK SALE TO
$29,900
Mr. Belcher, 384-9335, 592-2848 res.

5 SUITES
7½% MORTGAGE
PRIME investment opportunity, MINIMUM upkeep, EXCELLENT location. LARGE suites. For full particulars on this EXCEPTIONAL apartment call Stu Purches, 477-5200.
STUART REALTY LTD.

HOME AND REVENUE
This duplexed older home in James Bay near park and sea is an ideal family home with upper suite to rent if desired. Owner financing makes this easy to buy at $19,500.

JAMES BAY TRIPLEX
All suites self-contained with outside entrances. Located in apt. zoning. Reasonable down payment and owner will finance. Offers invited. Price $24,900 Exclusive with
385-9741 CY SHEARING 592-2038
J. A. Henderson Realty Ltd.

GOVERNMENT ST. CLOSE TO THE SEA
A triplex with two modern suites plus a family home on the ground floor. This was completely renovated, wiring, plumbing, etc. a short time ago. Price includes stove, refrigerator, washer and dryer. Ideal home and revenue on zoned lot. This must be a real buy at $32,500 on your must see list.
George Randall — 477-4280
Swinerton, Stewart Clark, Ltd.

4 1-BEDROOM SUITE APARTment, Victoria city centre. Condition and location excellent. Phone Bert Badham or Trev Milsted. Montreal Trust, 386-2111. Res. 592-7689.

BY OWNER
12-suite apartment, $130,000. 8 miles from city. Particulars from Victoria Press. Box 327.

127 HOWE, FAIRFIELD
Nicely situated, solid 5-suite conversion. Price $44,000.
MRS. O. ZACHARY 592-2265
P. G. JACKSON 386-6658

244 REVENUE PROPERTY

WISE INVESTMENTS MAKE YOU MONEY
HANDPICKED LISTINGS — PROVEN MONEYMAKERS BEING OFFERED, SOME FOR THE FIRST TIME, AT TERMS YOU CAN AFFORD.
1. REVENUE PRODUCER — SAME OWNER 12 YEARS! Needs change. Nine rentals fully furnished plus appealing owners quarters. Stone and stucco building. South Fairfield. $9,000 gross and could be increased. Long term 6½ per cent financing. Price only $59,500.
2. TWELVE SUITES PLUS 2-BEDROOM OWNERS. Close to heart of town. Bachelor suites — quiet tenants makes ideal situation for absentee owner. Better than $11,000 gross. Price $85,000. Generous terms.
3. TWENTY RENTALS PLUS SPACIOUS QUARTERS FOR OWNER. This is a room and meals operation in a substantial stucco building in the Rockland area, a real business with a great financial reward. Available due to ill health. Price $85,000, $20,000 or trade equivalent for down payment.
4. SOUTH FAIRFIELD (CORNER TRIPLEX). Stucco building on small lot (no maintenance) separate entrances, separate meters. Suit retired owner who would appreciate the income ($290). Price $26,500 with low interest financing. A real good deal for the best location in town.
THESE FINE NEW EXCLUSIVE LISTINGS ARE REAL PROVEN MONEY MAKERS. ALL HAVE SOME LOW INTEREST FINANCING (LIKE $20,000, 6¾ PER CENT, $130 PI). FULL DETAILS BY JUST DIALING DON ROBERTSON 385-2458 OR 383-6397 (RES) Do it now.
Byron Price & Associates Ltd.

SxS DUPLEX CEDAR HILL KIWANIS
Near new, 2 bedrooms each side, full basement, with room for more bedrooms, large fenced, private lot, fireplaces, carpet, hardwood, avocado appliances. Close to town, schools and shopping. $36,500. BRENT EWING, CONCORD REALTY LTD. 388-5471 (After hours — 386-1097)

DUPLEX BARGAIN 14 YRS. OLD, ¾ ACRE $300 MO. INCOME
In excellent condition, this first class duplex with two bedrooms on one side and three bedrooms on the other side, both suites have large living rooms with patios, attractive kitchens and NEVER A VACANCY. Within 10 minutes from downtown. The large ¾ acre lot offers opportunity for gardeners or HORSE LOVERS. Within 3 minutes walk from excellent beach. LOW, LOW PRICE $32,500.
JOHN BISHOP, Res. 656-2308
OFFICE: 479-1667 (24 Hrs.)
Royal Oak Properties Ltd.

JUBILEE AREA $28,500, $3000 down. 656-4254.

245 REVENUE PROPERTIES WANTED

APARTMENT WANTED
I have an out of town client interested in purchasing an apartment in Victoria or Oak Bay up to 15 suites. Please call KELLY KICKSON 386-1361 Canada Permanent.

REVENUE PROPERTY WANTED, must be good area. Have $8,000 cash plus 383-3229. F. Fiederer, 3380 Windsor Road.

OLDER, CLOSE-IN APARTMENT wanted. Principals only. Phone Butler, 477-5316.

247 COMMERCIAL OR INDUSTRIAL PROPERTIES

LARGE WAREHOUSE AND COMMERCIAL (STORE AND OFFICES BUILDING)
Exceptional opportunity here. Either property only $125,000 and terms are available. Both are located reasonably close in. This type of property is difficult to obtain in Victoria. Phone:
H. BITTERMAN, — 385-3411

ALSO SMALLER
commercial building, right close in consists of 2 stores and 3 sites. Another truly fine opportunity. This type of property also hard to come by in Victoria. Terms at $55,000. PHONE
H. BITTERMAN — 385-3411

KER & STEPHENSON LIMITED
680 Broughton St.

HOLD OR DEVELOP
1—2 lots, over 11,000 sq. ft. just off Douglas on Kings Road, facing the Victoria Press proposed development. Two older houses yield some revenue.
2—Approx. 11,000 square ft. lot on Rose Street, close to Woodwards. For further information please call
BILL SIDHU or DAVE TAYLOR
382-4251
RITHET AGENCIES LIMITED

COMMERCIAL
Ideal sight for small retail store, office, laundro-mat etc. Excellent location Hillside-Shelbourne area. Inquiries indicate no problem to rezone. Asking $24,000.00. 384-8001. Broadview Properties Ltd.
BILL JENSEN, 477-3340
TOM DUNCAN 477-2462

.85 ACRE
Light industry. An excellent commercial location in a fast developing, high traffic area. Would suit automotive or construction trades. Asking $25,000 with terms.
Don Patterson
BLOCK BROS. — 386-3231
BLOCK BROS. REALTY

"WAREHOUSE BUILDING"
This valuable property is located in the heart of downtown Victoria. With over 25,000 sq. ft. of warehouse space, freight elevator, good building. For further details, contact KELLY DICKSON 386-1361 Canada Permanent.

250 HOUSES FOR SALE

SEE THESE — MUST BE SOLD! NEAR SIMPSONS-SEARS — modern bdrm. stucco, excellent condition, dandy lot with fruit trees. Could have extra rms. in the full high basement. Ideal Home or holding prop.
ASKING $21,800
NEAR BEACON HILL PARK — easy walking distance. Large 3 bdrm., 2 bathrooms, older home. Clean as a pin — new wiring, new furnace, full basement. Reduced $2,000.
ASKING $34,500
NEAR GORGE HOSP. Brick Home Tudor design. Top quality 4 bdrm. 2 bathroom home, beautiful condition. Full base., hot water heat, expensive landscaping.
ASKING $29,500
S. W. ANDERSON LTD.
384-9328 Res. 382-8917

OPEN HOUSE SUN., 1-5 P.M. 775 LILY AVENUE (Off Quadra)
New 3-bdrm luxury home, finished family room with fireplace. A "must see" home. Realistically priced. Buy direct from builder and save.
J. Whitecroft Construction Ltd. 658-5132.

FOR SALE BY OWNER NEAR-new 2-bedroom home, full basement, 8¼ per cent first mortgage. Asking $23,900 or offers. 656-4292 or 592-0754.

4172 BRACKEN AVE.
BRAND NEW HOME
BY
BUILDER
477-3402

WHITE RANCHER IN VILLAGE. 3 or 4 bdrms. Workshop, patio, 94x103 fenced lot. Real value at $15,900. Shirley Wilde of Rex Hughes Agencies, 478-1729 or res. 478-2438.

3 BLOCKS TO MAYFAIR
3-bedrooms, 1½ baths, coloured, 1200 square feet, 10 months old. $29,500. Terms. 386-3228.

250 HOUSES FOR SALE

ROYAL OAK PROPERTIES
4526 West Saanich Road
479-1667 Anytime

URGENT SALE NEW HOME
JUST REDUCED 3-bedroom, full basement with carport on nice lot near Beaver Lake can be purchased with low down payment and monthly payments of $160.00 interest 8½ per cent. Call: ERNIE LEE, 656-5447 or 479-1667 (24 hrs.)

SIDNEY BEST BUY SELL OR TRADE 6 YR. OLD, LARGE LOT 4 BDRMS., 2 BATHRMS.
On a LARGE SEWERED LOT this fine stucco bungalow, only 6 years old, on a quiet road of better homes. MUST BE SOLD at once. A LARGE living room with PARQUET OAK floor, THROUGH HALL. Three large bedrooms on main floor — BIG kitchen with dining room size eating area — Oversize vanity bathroom — downstairs in the HIGH daylite basement are another vanity bathroom, a LARGE bedroom, LAUNDRY and workshop PLUS a partially finished RUMPUS ROOM. (Could easily be made into inlaw suite.) Good financing available. TRADE of good lot or smaller home considered (or good boat). Asking $23,900. SEE this and MAKE AN OFFER:
JOHN BISHOP, Res. 656-2308
Office 479-1667 (anytime)

ON TOP OF THE WORLD SECLUDED 3 ACRES LUXURY HOME
A UNIQUE CHARACTER home with a living room approx. 28 ft. square and a SUNDECK from which you can view the OCEAN AND MOUNTAINS, the entire country BUT NONE can see YOU. Three large bedrooms with a HUGE bathroom en suite and another FULL, CERAMIC tiled bathroom. The spacious dining area will hold a BIG dining room suite. There is a small RUMPUS ROOM and space for additional rooms or workshop. Double carport and a big link-wire dogrun. The asking price for this valuable and exciting home is only $45,000 — There is NO WAY that this property can be seen from ANYWHERE unless you drive in the fully blacktopped road to the top. Just 10 minutes from downtown, yet COMPLETELY isolated.
JOHN BISHOP, Res. 656-2308
OFFICE 479-1667 (24 HRS.)

COMPLETE SECLUSION
NEAR CORDOVA BAY SHOPS
Built in 1951, this 2-bedroom cozy home (and a bedroom downstairs) is nestled in complete privacy on a DOUBLE lot. Large living room with fireplace — well kept throughout. Close to shopping centre. Estate sale — call me to show this "GEM". A good buy.
E. PERSICKE, 658-8498
479-1667 (24 HRS.)

ACREAGE SAANICH PENINSULA
Here is a cozy home — 3 bedrooms on one floor — living room, dining room, utility room and 4-pce bathroom. This is 2 acres. The adjoining lot is 1.2 acres with separate title; carport, garage and small horse barn. All this for $30,000. Allan Kleinman, 479-1667 (24 hrs.

ALSO — 5 parcels of land, each 1.82 acres — in all, over 9 acres with a view home of 3 bedrooms. These lots are all separate title and can be sold. The whole deal — $55,000 with terms. A. Kleinman, 479-1667 (24 hrs.)

LOVELY HOME LOVELY GARDEN
On the OAK BAY BORDER this SPOTLESS home is IDEAL for starter or retired couple. Cozy livingroom with fireplace — SPACIOUS kitchen with dining room-size eating area — Two good bedrooms up plus another large one down. Drive-in garage and a big garden with LOTS of vegetable, fruit and flowers. (HEATED GREENHOUSE). You'll LOVE this. Asking: $24,500. SEE it and MAKE AN OFFER:
JOHN BISHOP res. 656-2308
OFFICE: 479-1667 (anytime)

DRIVE BY 143 SIMCOE
LOVELY — MODERN THRU-OUT Living room and den each have fireplace, spacious entry hall, shag carpets — wide stairs leading up to 3-bedrooms and ceramic bathroom. Large kitchen — a dream to work in; overlooks deep lot, fruit trees and garden. Full basement, washer-dryer wired, nearly new furnace. Lower door leads to backyard. Call me to see this beautifully done interior. Priced at $19,900. EVELYN PERSICKE 658-8498 or 479-1667 (24 hrs.)

BBBBBBBBBBBBBBBBBBBBBB
B BROWN B
B BROS. ON B
B BLANSHARD B
B 385-8771 ANYTIME B
BBBBBBBBBBBBBBBBBBBBBB

SIDNEY TODAY'S BEST BUY
Check these features: 1,300 sq. ft., Hucker built for owner. Large rooms, en ste. plumbing. Main floor utility room. Automatic oil hot water heat. High concrete heated basement with roughed-in plumbing. Excellent value at only $28,500 with terms.
CEC PEARCE, 385-8771 (anytime)

RURAL RETIREMENT 3516 HAPPY VALLEY RD. OWNERS LEAVING VICTORIA
Sparkling, 3-bedroom home. Cosy living room cab. elec. kitchen, 4-pce bathroom, plus utility. Large lot, close to school. Low taxes. Only $4,000 down. Asking $19,500. Exclusive with CEC PEARCE, 385-8771 (anytime)

SPACIOUS FAMILY HOME 5 BEDROOMS
A dandy modelled home. New elec. kitchen, living room and dining area, plus den or family room with fireplace, plus rumpus room — new OOM heat. Close to schools and bus. Priced to sell at $22,000. Call CEC PEARCE, 385-8771 (anytime).

CITY TRUST
Shopping for a new home? Take a look at these sample new homes

Gordon Head $23,900
3-bedroom — w.w. carpeting — full basement, sundeck, priced for quick sale.
Call J. Benard 592-7772

Gordon Head $[illegible]
3-bedroom — large living room fireplace, basement, electric heating, fully insulated, double garage, 20x20 sundeck, quiet location, seaview. Guaranteed quality home.
Call J. Benard 592-7772

These and many more in our new indoor "new homes" shopping centre. You are invited to visit our display at any time.
City Savings and Trust
1306 Douglas St. 383-4141

OPEN HOUSE
SAT. AND SUN. 2-5 P.M.
New 3-bedroom home, en suite bath, full basement, carport and sundeck. 2743 Seabrook Rd., off Stelly's Cross Rd.

$14,850
Build on your lot or ours: 2 bedrooms, living room, bathroom, family kitchen finished on main floor. Bath and 3 bedrooms roughed-in on second floor. Attached double garage.
SEABOARD CONSTRUCTION LTD.
EVES 478-5458 OR 652-2578
ANYTIME: 384-0912

VLA SIZE PROPERTY, 3 bedroom with sundeck $21,500. 479-6937

250 HOUSES FOR SALE

MAYFAIR REALTY LTD.

WOODWARD'S MAYFAIR CENTRE
3150 Douglas St. 386-2955

MAGNIFICENT VIEW QUALITY CONSTRUCTION TRADES CONSIDERED

Trade your home or acreage on this ultra-modern 2-year-old, 2-level home situated on over ½ acre professionally landscaped lot overlooking Elk Lake. This is a truly desirable property and merits the consideration of those desiring a semi-rural atmosphere. Asking price $46,300. For further information or appointment to view call STAN JAMES, 386-2955 or res. 592-3740.

ST. CHARLES AREA

Nearly new NHA built executive home in a most convenient, desirable area. 3 bedrooms, spacious living room with fireplace, dining room, large bright kitchen with eating area, sundeck, 1½ bathrooms, full basement designed for 2 more bedrooms, bathroom and large recreation room with fireplace. Excellent NHA mortgage. Well worth your inspection. Asking $35,900. FRANK BOUSFIELD, 386-2955 or res. 479-1000.

CHOICE FAIRFIELD AREA
1 YR. OLD, $35,000

Try your down payment on this 3-bedroom home featuring separate living and dining rooms. Step-saver kitchen, beautiful Maple cabinets. Ground level basement professionally finished into 2 large bedrooms, panelled den with second fireplace, also 2nd 4-pce. bathroom. Good quality wall-to-wall carpeting. Also room for a nice kitchen. Ideal for in-law suite or 5-bedroom home. Nice lot with fruit trees. Concrete driveway. Remember only $35,000. Call 386-2955, ask for MRS. NICOLL.

GORDON HEAD
7% MTGE, NO TERM
OLYMPIC VIEW

See this IMMACULATE 3-bedroom bungalow with its FINISHED REC. ROOM AND DEN. The oak floors gleam and the lawn is green. On a quiet street close to Fairburn Elementary, your children NEVER will need a lift to school!!! $16,900 MTGE at $136 PIT and the full price is $30,300. FIRM. Trade your present home or lot. ALF PORCHER, 386-2955.

GLANFORD GARDENS

Priced to appeal to you who want to update and redecorate. 3 bedrooms, rumpus room, attached garage. Quiet location — 15 years NHA, no basement bungalow. Only $21,900. JOHN RUSSELL, 386-2955 or evenings, 592-3249.

CLOSE IN

Charming 2-bedroom, full basement home, close to schools, shops and transportation. Lovely garden lot for the home gardener. Asking $23,500 with terms. R. FROST, 386-2955 or 382-6988.

FERNWOOD SPECIAL
A DANDY INDEED

A crisp new exclusive at a price you can well afford. Older, yes, but in tip-top condition. Rewired, plumbed, roof, stucco, oil furnace. Two bedrooms — room for another. Full basement. On a quiet street. Clear title. Good terms at the price of $16,900. Call quickly on this fine home. JOHN MOLYARD will take your call at 386-2955 anytime.

510 SUMAS

A smaller 3-room plus home close to bus, shopping and town. Level lot with lane at rear. Very low taxes, quick possession. Details by calling FRANK BOUSFIELD, 386-2955 or res. 479-1000.

UPLANDS TUDOR

This custom character home was designed and built for quality and convenience with just the right touch of elegant decor. The entry hall is large and impressive with an open wooden staircase leading up to 4 or 5 bedrms and 4-pce. bath with the 15'x24' master bedrm featuring a 7'x15' dressing rm. and built-in vanity and four bath en suite. Downstairs a custom fireplace and decorative wall mouldings enhance the charm of a 15'x27' living rm. with view windows facing front and rear. A separate guest size dining rm. is off the large, well planned kitchen that really should be seen — with a 14'x14' eating nook overlooking a large sunken family room with sundeck and laundry rm. and 2-pc. bath off the hall to a double oversize garage. My favourite room is the 15'x12' panelled den next to a 4th bathroom in the hall with its deep W-W shag carpeting, stone fireplace and antique lights. To view call

DOUGLAS DICKIE
382-4312, 24 HRS.
DICKIE AGENCIES LTD.

READY TO MOVE IN!

Brand new NHA home, 9% interest, located in the most desirable and quiet district, 5 minutes from the university. 3-bedrooms, 1½ baths, very bright and sunny kitchen, sundeck, carport, covered front walk. Best designed basement, extra high to allow you 3 extra bedrooms, rumpus room, bathroom, utility room. $5,000 provincial government mortgage available at ..%, with 10% write-off, which brings the interest to 7½%. See this home at 1972 San Rafael, off Longview Dr. (2nd portion of San Rafael), off Feltham Rd. Down payment and monthly payments open for arrangements. Also smaller homes on Vista Heights, Fairburn, Fairhurst, Pentland Rd.

Kasapi Construction Co. Ltd.
Phone office, 386-6191
24-hr. Service
or Residence, 592-6061

OAK BAY
5 BEDROOMS — 2 BATHROOMS
QUICK POSSESSION
ASKING $29,300 — TERMS

A perfect white stucco family home. Delightful electric kitchen with washer and dryer connections. Large living-dining room with fireplace and like new wall-to-wall carpeting. Playroom and workshop. Situated on beautiful St. Ann Street near shopping, schools and playgrounds. Lovely treed yard with rear lane access. You have to see to believe so much could be yours for so little in such a good district. Low 8½ per cent 10-year term financing available. Call me for appointment to view.

DAVID MICHAEL
LANSDOWNE PROPERTIES
382-7111 or 382-9371

RITHET AGENCIES LIMITED
711 Fort St. 382-4251

REDUCED TO $29,450

OWNER LEAVING COUNTRY. COMFORTABLE FAMILY HOME IN A-1 CONDITION HAS HIGH LOCATION ON QUIET STREET. LIVING ROOM HAS GRANITE FIREPLACE. DINING ROOM HAS BEAMED CEILING AND BUILT-IN BUFFET. 3 VERY LARGE BEDROOMS AND 12'x27' "THING" ROOM. PART BASEMENT AND SEPARATE GARAGE.

MRS. PAT JONES 384-1616

250 HOUSES FOR SALE

"Complete Real Estate Service Across Canada"

MONTREAL TRUST

1057 Fort St. — 386-2111
Sidney 656-3924

OPEN HOUSE
4 BRs, ALL LUXURY
THURSDAY 1-4:30

At 1320 Clover Ave. (bottom end of Moss) on dead-end street. Large rooms, gorgeous secluded garden. Built-in range, oven, inter-com, garburetor, vacuum system. Loads and loads of cupboards. Sep. double garage. Only 4 years old. Fully insulated for Elec. heat (4 in. and 6 in.) You could eat a poached egg off the floor. Only $39,900 with 6¼% mortgage. George Blackburn, 386-2111.

OPEN HOUSE
4 BEDROOMS, $23,900
WEDNESDAY, 1-4:30

Where else can you find 4 BRs, all on one floor, at this price? Only 12 years old, situated at 4402 Columbia Drive, Gordon Head, off Hawthorne (off Majestic). George Blackburn, 386-2111.

INDIAN SUMMER IS HERE

Now is the nicest-time of the year to drive out on the Saanich Peninsula. Take time to have a look at 8552 Ebor Terrace, 3 blocks west of the Pat Bay Highway at Amity. This 3 bedroom ranch type bungalow is a beauty, with full basement and 2½ bathrooms. Qualifies for V.L.A.
TO VIEW THIS LOVELY HOME PLEASE CALL:
386-2111 BILL RATCLIFFE 656-4517
386-2111 BILL TYSON 477-4437

SIDNEY

A snug 1-bdr. home within walking dist. to everything. On a 50x100 ft. lot with sewer. Taxes $1.00 per yr. Furnished or otherwise. Asking $14,750. Call STAN MITCHELL, 656-3924 or 386-2111.

NEAR UNIVERSITY — $16,900
2 bedrooms, fireplace, OOM heat, sep. garage. Large fenced lot. Near schools. Offer?
ART PEAKER — 386-2111

$28,500
QUIET SOUTH OAK BAY
Four bedrooms, two fireplaces, firm, squeakless oak floors. W-W in sunny living and dining rooms. $5,000 dn. balance by agreement of sale. Viewing through LYNETTE DELAHUNT, 386-2111 anytime.

ROCKHEIGHTS VIEW OF SEA AND NADEN
7¾%
1ST MORTGAGE
$35,950

Before you buy compare this quality 2-year-old home situated on a high view in a choice area of Esquimalt. Beautiful shag wall-to-wall carpeting in attractive living room and large dining room, spacious cab. kitchen with built-in electric range. 3 bedrooms, master en suite, full basement with roughed-in rec. room, bathroom, bedroom. This home offers many lovely features. To view please phone RON MacDONALD, 386-2111.

THE ANCHORAGE

For the finest in this new concept of modern living, you owe it to yourself to view these luxury suites. The choice Beach Drive location of this high-class development affords tremendous protection for your investment. Living is truly gracious and easy in this new way of home ownership. To view at any time please call

J. C. (CLIFF) GAY
386-2111 592-4633

BROADVIEW PROPERTIES
1039 Johnson St.
384-8001

COLWOOD
URGENT SALE

Just listed, this quality built 3-bedroom home is only 2 year old and features a large living room with Roman Brick F.P. — good size dining room — vanity bathroom — sundeck — carport — 1250 sq. ft. on main floor — full high basement ready for development with R.I. bathroom — Owners transferred so must sell — Yours at a realistic price of only $25,900 — good terms. Call 384-8001 anytime.
ANDREW DUNNING

COUNTRY LIVING NEW
$17,900—$2,000 WILL HANDLE
2-Bedrm, full basement, on town water, fan in elect. kitchen, hardwood floors, fireplace in spacious living room, carport, oil heat. Could be V.L.A. Further details: ALEX MacLEAN 384-8001

NEW LISTING

Located in Gordon Head close to all school levels this very attractive 3-bedroom home is immaculate. Only 3 years old and with 1145 sq. ft. on the main floor with a lovely finished rec. room. Priced below replacement cost at $25,500. You must see this one. Owner transferred.
MERYLE HAYS
384-8001

LOOK TO SEA!

On a high city ridge and sparkling "few steps" full basement charmer featuring living room with beamed ceiling and gleaming oak floors, guest dining room, beautiful elec. kitchen, 2 bdrms. and sep. garage. VENDOR WILL CARRY WHOLE BALANCE! $15,900 full price
BEV McARTHUR

ROOM TO GROW!

Sound as a $ from high basement to new roof and completely redecorated! Cosy living room, family room with ranch rock fireplace, king size elec. kitchen and 4 BEDRMS., on quiet, treed street, close to parks! Asking $16,900
BEV McARTHUR

CLARKE & WALLACE REALTY LTD.
A DIVISION OF THE INVESTORS GROUP
620 BROUGHTON 385-9794
Across from Eaton's Car Park

HIGH QUADRA

AMONGST THE OAKS. Panoramic view from this lovely 2-bedroom home. Gleaming H.W. floors in the charming living room with sliding glass doors to enclosed patio. Concrete basement. A real steal at $22,500.
Phone Mr. Pigott or Mrs. Wallace, 385-9794 or 477-8403

STARTER!
LOW DOWN PAYMENT

Large lots with low taxes close to schools Langford 3 bedrooms, rough plumbing in full basement. Sundeck. Hardwood floors. Beautiful kitchen cabinets. Vanity with colored fixtures in bathroom. We have homes to choose from or lots to build on
August Construction
384-1711 or 478-1983

ROCKLAND
SECLUDED, QUIET GARDEN

A 4-bedroom home in a lovely treed setting. First class condition. 2 bathrooms, completed recreation room, laundry room and exceptional kitchen. Good value at $33,250.
BILL FELTON
McADAMS INVESTMENTS LTD.

PRIVATE—MUST SELL

3-year-old 3-bedroom full basement, 1½ baths, wall-to-wall carpet. Nice view, secluded. Priced at $24,900 for quick sale. 477-5242.

250 HOUSES FOR SALE

NATIONAL TRUST CO. LTD.

2 LOCATIONS TO SERVE YOU

HILLSIDE SHOPPING CENTRE

IMMEDIATE TRANSFER

Necessitates the sale of the immaculate home, situated in the ESQUIMALT SAXE PT. AREA. The disappointed owners expected to live here for a number of years and spent a considerable amount to modernize the cheerful interior which consists of a cosy living room with fireplace, a bright kitchen with dining area, 4-pce. vanity bath, 2-bedrooms plus a spare and rec. room in the dry basement. Large level lot, fully fenced, shrubs and fruit trees.

FULL PRICE $23,950
TERMS
Exclusive with:
H. HEGEN
Off: 386-2961, Res: 385-8895

MT. DOUGLAS PARK
3 BDRM. SPLIT LEVEL

This modern home in Montclair Park must be sold! Inspect and make your offer! Spacious 2 fireplaces, 2 baths, finished recreation room and sundeck. Large 6½ per cent mortgage. Move right in. Asking $27,950, call:
RUDY ROST
OFF: 386-2961, RES: 658-5490

SHELBOURNE AREA

An immaculate home set on beautifully landscaped grounds. On the main floor there are 2 bedrooms. Living room with fireplace, dining room. Kitchen with dishwasher and garburator, den or 3rd bedroom, 4-pce. bath. The lower level has a panelled recreation room with sliding doors leading out to a patio, utility room, furnace and storage-room, plus additional space for your specific needs.

PRICE $33,500, good terms available.
KELLY NEMETH
OFF: 386-2961, RES: 477-4641
24 HOURS

DOWNTOWN
1280 DOUGLAS ST.

OAK BAY NORTH
WHY RENT?

When you can buy this charming Tudor 2-bedroom "no step" cottage located on a quiet street. Just a half block from bus stop and shops. Electric kitchen has separate cosy dining area PLUS fully plumbed utility room off. Shady treed lot with assorted fruit trees. AT JUST $18,500, this will not last. Call now for appointment to view.
MIKE RUSSELL
388-5451 (24 hrs.)

LEGAL DUPLEX

Ideal investment opportunity, up and down duplex, sep. entrances 1-Bedroom suite up and 2-bedroom suite down. Close to town and shopping. PRICE $25,500. Please call for viewing:
HARRY COOK
388-5451 (24 hrs.)
384-2883 Res.

LANGFORD
NOW ONLY $19,500

Seven-year-old home of approximately 1,220 sq. ft. has three bedrooms, utility room and large sundeck on a 57.6'x130' lot, close to schools, shops and transportation.

A GOOD FAMILY HOME
388-5451 T. A. HARVEY
477-2883 Res.

PROMINENT HOME

Large SPACIOUS home of ELEGANCE, only MINUTES from downtown in an EXCLUSIVE area where every street is a picture of LOVELINESS. A BEAUTIFUL home with inviting English charm. PICTURESQUE landscaping designed to keep work at MINIMUM. Exquisite ANTIQUE lanterns add beauty and CHARM to the outside appearance. Impressive LARGE entrance with a mixture of POLISHED red brick. This UNIQUE home is a 2 level with spiral stairway and HAND-MADE exceptionally attractive railing. Especially DESIGNED divider in lovely MAHOGANY to assure privacy as well as SPACIOUSNESS. Extraordinary INSPIRING living room WITH FLOOR-TO-CEILING windows offering a CHARMING view of the treed property, raised ARTISTICALLY designed fireplace with its SEPARATE WOOD BIN. Spacious FORMAL dining room with exposed CEILING BEAMS and glass sliding door leading to large SUNDECK. Meticulous planning is evident throughout this Four bedroom home and a lovely panelled DEN also with door leading to sundeck. The master bedroom is EXTRA LARGE with its spacious dressing room, 5-pce. bathroom with large mirror and medicine CABINETS. The three other bedrooms are a very GOOD SIZE with deep closets and lovely colour scheme. The SUPERB kitchen is the answer to a woman's dream with large EATING AREA and door leading to sundeck for OUTDOOR SNACKS. All cupboards are HAND-MADE and offer SPECIAL features for step saving. Fine quality BUILT-IN APPLIANCES, INTERCOM SYSTEM. Indirect lighting and so many other CONVENIENCES. A mud room with its PRIVATE entrance and closet, plus a 2-pce. POWDER ROOM is next to the UTILITY and sewing room with its large cupboards and anti-slip floor covering. Two other BATHROOMS are conveniently located so that your family or guests can never feel crowded for SPACE. Beautifully finished RECREATION room is a joy for everyone with its elegant fireplace and large WINDOWS, offering a lovely view of the garden. This home was built by a SUPERB craftsman, who believes in quality and DURABILITY. Only the BEST material was used. The wall-to-wall CARPETING is of exquisite taste. SPECIAL finish on all cabinets, all fixtures are of EXCELLENT taste. This UNIQUE home is built on an elevation and assures a LOVELY view. Easy driveway to a large TWO-CAR garage and additional space for a BOAT or TRAILER. To see is to believe. To view, please CALL at your CONVENIENCE.

REALISTICALLY PRICED
$59,500
W. G. MOORE
388-5451 (24 hrs.) 658-8681

NEW HOME
$500 DOWN
IMMEDIATE POSSESSION

Lovely new 3-bedroom home in beautiful Thetis Heights. Large living room. Wall-to-wall carpet. Many extras. Toilet and sink in basement. Asking price only $25,600. Howard Mitchell 479-4818. R. Douglas Agencies, 386-8401.

4 BEDROOMS, REDUCED TO $24,900. Possible to duplex. Car or boat in trade. 478-4161.

V.L.A. HOUSE FOR SALE, $21,000. 346 Island Hwy., Victoria.

250 HOUSES FOR SALE

S S C

SWINERTON, STEWART CLARK LIMITED,
1318 Blanshard Street,
385-2481.

LOVELY RETIREMENT MODERN BUNGALOW OAK BAY BORDER

Immaculate no-step bungalow set in a lovely garden near the Oak Bay border and just 1 block from the bus — featuring 18x14 living rm. with fireplace and oak floors — 4-pce. bathrm. — 2 good size bedrooms, modern electric kitchen with dining nook. Large utility and laundry room. Auto oil heat, attached garage, secluded rear patio. Carpets and drapes included at a price of $21,700.
DICK JAMES 385-2481

OAK BAY BORDER OLD WORLD CHARMER
3 LARGE BEDROOMS

If you are the type that doesn't like the newer "SQUARE BOXES" and are looking for a home with "CHARACTER" this may be the one. It features lovely combined living room and dining room with fireplace — sparkling 4-pce. vanity bathrm. — modern electric kitchen — auto oil heat — all new wiring — This 1,300 sq. ft. residence is in MINT condition at a Full Price of $21,900.
DICK JAMES — 385-2481

NEW LISTING
HIGH VIEW ROYAL 4 BEDROOMS 1600 SQ. FT.
PLUS IN-LAW SUITE

CRISP NEW EXCLUSIVE ... 1ST TIME ON THE MARKET ... Modern stucco residence featuring ... 22x13 view living rm. with fireplace and WALL-TO-WALL CARPET ... Separate dining rm. with SHINING OAK FLOORS ... Large electric kitchen with breakfast area, wired and plumbed for washer-dryer ... separate garage plus blacktop parking for 2nd car and boat ... Auto oil heat ... POSSESSION OCT. 15 at a FULL PRICE OF $29,900 (terms).
DICK JAMES ... 385-2481

OAK BAY QUALITY AND CHARACTER

Spacious family home, 4 or 5 bedrooms, 2 full bathrms. Entrance and through hall, charming LR with FP. Guest DR, practical kitchen, dishwasher included, cosy den with F.P. Full cement basement, extra plumbing, copper piping, hot water oil heat. Separate garage. TO VIEW THIS EXCLUSIVE LISTING, please phone Miss Courtnall, 385-2481 or 385-7543.

OAK BAY PANORAMIC SEA VIEWS

If you are looking for CHARACTER and like dark woodwork and chintz, this charming 5-room home with its unique living room F.P., window seat and quaint stairway should please you. There is double plumbing and new automatic heat. Inspection is a must, please phone Miss Courtnall, 385-2481 or 385-7543.

3 BEDROOMS GOT $800

Dandy 3-bedroom full basement bungalow in mint condition featuring pleasant dining room, step saving kitchen and 3 good bedrooms. Gorge area $17,900.
KEN WALTERS
385-7520 Evenings

3 BEDROOMS 2 BATHROOMS

Got $1,500 cash. Lovely stucco semi-bungalow in mint condition featuring large living rm. with raised hearth F.P., L-shaped dining rm., large cab. kitchen with concealed lighting and patio off. Three nice bedrooms and 2 complete bathrooms. Full basement. Gorge area. Asking $22,900.
KEN WALTERS — 385-7520 Evenings
DIRK OKKER — 478-4501 Evenings

OAK BAY SUITE UNOBSTRUCTED SEAVIEW OVER 1600 SQ. FT.

This beautifully appointed wall-to-wall carpeted luxury suite with ONE OF THE BEST PANORAMIC SEAVIEWS IN THE CITY with VISTAS OF SAILING AND BOATING ACTIVITIES. Lovely living room, separate dining room, 2 twin-size bedrooms. Den opening on to a sheltered lanai, all tastefully decorated. Built-ins in most rooms. Master bedroom 21x12 has adjoining dressing room with hand basin vanity. 2 completely tiled bathrooms and Youngstown kitchen with garbage disposal. Locker, carport, etc. This suite can be rented with option to buy if desired. Call us for further information. Price has been reduced to $37,500. MRS. ELLIOTT OR MR. CUSTANCE — 385-2481

CO-OP SUITE OAK BAY 2 BEDROOMS OPEN TO OFFERS

Attractive, bright suite MUST BE SOLD. 24x16 living room, dining area 10x18, compact kitchen. Excellent closet and storage space. Few steps. Close to bus and shopping area. Try your offer — it COULD be accepted.
Asking price $16,900
MRS. ELLIOTT OR MRS. CUSTANCE — 385-2481

A NEW UPLANDS HOME

This home was built for a young executive and planned for the growing family's activities with plenty of space for all, having some 3,655 sq. ft. of floor space. No expense was spared in constructing this exceptional full 2-storey home with all the appointments and refinements you would expect to find in a home in the $125,000 price range including 10 ft. ceilings in living area, marble faced fireplace, 3 full bathrooms (one is truly beautifully appointed with sunken tub, stall shower, vanity, special carpeting, etc. en suite with master bedroom 23x16), washrooms. The finest 6 zoned Olomatic hot water heating system available. Seaviews. Garaging for at least 2 cars and boat or camper. Extra features too numerous to mention. Don't fail to see this if you are contemplating the purchase of a new family home. Please call Mr. Custance, 385-2481.

B.C. LAND & INSURANCE AGENCY LTD.
"Serving B.C. Since 1903"
922 Government St. 388-5555

1—RETIREMENT HOME $18,000

In Esquimalt, close to schools, transport, shopping. Improved lot. Large L.R. with F.P. Modern large kitchen. 2 good bdrms. and third, hall, copper piping, 4-pce. bath, full basement with drive-in garage. 3rd bdrm. in basement. 100 amp service.

2—TO CLOSE AN ESTATE JAMES BAY, $15,000

Older 3-bdrm., non-basement house, L.R. and D.R., 3-year-old OOM furnace, zoned apt. lot 60x120. 325 St. James St.
384-4962 D. L. Macdonell 385-5555

SMALL HOME NEAT AND CLEAN

2-bedroom stucco bungalow completely done over and in beautiful condition. No basement, oil range and heater. Cabinet kitchen, 3-piece Pembroke bathroom. To settle an estate. Substantial cash payment required. Harriet Road area. Exclusive.
Price $13,600
Call Mr. Hope, 388-5555, anytime

BY BUILDER
2291 ARBUTUS

Open House Sun. 2-6 p.m.
Impressive new Colonial, walking distance U-Vic, 5 bedrooms and 3 full baths. Basement. Double carport and sundeck. $45,500.
Postle Construction Ltd.
477-3728

250 HOUSES FOR SALE

TOWN & COUNTRY REALTY LTD.
Town and Country Shopping Centre
3617 Douglas St.
382-7276 — 24 Hours

$17,900

Lovely, 2-bedroom home in excellent condition. Ideal retirement. Living room with fireplace, oil hot water heat, drive-in garage. This is well priced at $17,900. Call: H. T. RALPH, 382-7276 ANYTIME.

GORDON HEAD
NO-STEP BUNGALOW

Nearly 1,500 sq. ft. of living space in this well designed home, featuring 3 bdrms., den, bright kitchen, L-shaped D.R. and L.R., with fireplace. The large corner lot is tastefully landscaped. This property is offered to you by T.C. at the realistic price of $27,500 with 7 per cent financing. Call now for appts. J. L. (JOHN) GIFFON, 382-7276 or Res.: 382-1353.

MOVE IN FOR CHRISTMAS

You can give your family the merriest Christmas ever by moving into this marvellous home on Ridgewood Crescent! There's a lovely bay window for your Christmas tree and fireplace for a yule log. From a practical viewpoint, you have time to see and buy this unusual offering before Christmas and you'll be pleased with the 3 bedrms., 2 bathrms., full rumpus rm., with fireplace and many extras. Exceptionally good 8½ per cent financing. Shown by appt. only. Call:
J. T. (JIM) MILLS
(PETER) DUECK
477-5935 OFF. 382-7276 382-1553

A QUALITY HOME A BARGAIN PRICE

THIS LOVELY 7-ROOM SPLIT-LEVEL 6-YR.-OLD FAMILY RESIDENCE HAS BEEN PRICED FOR QUICK SALE. WALL-TO-WALL CARPETING ON L-SHAPED LIVING RM., AND DINING RM., FAMILY SIZED ELECTRIC CABINET KITCHEN WITH EATING SPACE FAN AND RANGE COVER. ALSO PLUMBED FOR AUTO WASHER AND DRYER. 4 BEDRMS., HAVE OAK PARQUET FLOORS. YOUR WHOLE FAMILY WILL ENJOY LIVING HERE. CLOSE TO JR. AND SR. SCHOOLS, SHOPPING CENTRE, 5 MIN. TO DOWN TOWN. TO VIEW CALL MR. B. LUDLOW, 382-7276. NOTHING TO COMPARE AT $26,950. EXCELLENT FINANCING.

NORTH QUADRA SOMETHING DIFFERENT

Modern bungalow with granite rock exterior situated on very nicely landscaped lot with circular driveway. This well-shrubbed property offers a degree of privacy in a nice setting. The house consists of thru hall to living room with floor-to-ceiling fireplace, built-in TV and wall-to-wall carpeting. Dining area overlooks back garden. Built-in oven and range in spacious cabinet kitchen. Colored vanity bath and three bedrms. on main floor. Sundeck off kitchen. Full high basement has large finished rumpus room with fireplace, extra bedroom and utility room. Drive-in garage. Asking price on this unique property is $32,900. To view call J. T. (JIM) MILLS, 477-5935 or J. PETER DUECK, 382-1553.

TOWN & COUNTRY
$11,900

Small bungalow close to shopping centre. Two bedrms., full basement, low taxes. Make your offer! Call: B. LAWLESS, 382-7276 or res. 592-0870.

JUBILEE HOSPITAL

1—Large family home or possible duplex. Good sized lot. Asking $21,500. Make your offer!

2—Small, two-bedroom stucco bungalow, full basement, oil heat, small lot. Net taxes $12 a year. Asking $13,900. Open to offers. Call: B. LAWLESS, 382-7276 or res.: 592-0870.

A. BERNARD & CO. LTD.
FORT AND BROAD STREETS
DAY OR NIGHT
384-9335

SHELBOURNE ST CLOSE TO McRAE AVE.

Small home for two has everything for your convenience. Living room, dining room, two bedrooms, another bedroom in basement. Oil hot water heating. Drive-in garage. Private backyard. Open for all reasonable offers. Call Mr. McConnan, 384-9335 (383-5526 res.)

OAK BAY
NR. WILLOWS SCHOOL
ESTEVAN SHOPPING AND
WILLOWS BEACH
ATTRACTIVE — SPACIOUS
5-RM. FAMILY HOME

Featuring 30x15 living room with fireplace, 15' dining room with built-in buffet. Large electric kitchen. 3 good bedrooms (master en suite) plus 2 additional bathrooms, 2 enclosed sunrooms. The full basement contains additional bedroom, large playroom space, oil conversion and laundry facilities. Reasonable taxes. Numerous fruit trees, etc., and rear lane access. Reduced to
$26,900 (Terms)
OFFERS
Mr. Seeber, 384-9335

GORDON HEAD

The ideal retirement home for those that like the sea. This modern, 2 bedroom, low rancher has an unsurpassed view of the straits. The beach is across the street. Well landscaped gardens, easy to maintain. Entertaining size living room and dining room. Cosy den, all wall to wall over hardwood. The bright, airy kitchen has sliding glass doors to private garden patio. All drapes, stove, fridge and washer and dryer included. Large low interest rate mortgage can be assumed. Asking $17,500. Call Mr. McConnan 384-9335, 383-5526 res.

FAMILY HOME CLOSE TO TOWN

There is lots of living in this older home. Three bedrooms, living room, dining room. Hardwood floors. Part basement, rewired and replumbed, new oil furnace. Two lots, one could be separated for building. Selling at $18,500. Call Mr. McConnan 384-9335, 383-5526 res.

UPLANDS

No-step, attractive bungalow on choice treed lot, 2 large bedrooms, wall-to-wall carpet throughout, entrance hall, living room with fireplace, dining room and den. Cabinet electric kitchen with eating area, garburator and dishwasher. Utility room off kitchen for washer and dryer. 29x20 rec. room in full high basement. Double garage with 2-piece lavatory.
$49,500
Dean Smith, 384-9335 477-2181 res.

TUFFREY and MILLS LTD.
Real Estate and Insurance
1119 Blanshard St.
386-7737

NEED AN IN-LAW SUITE?
OR FULLY DEVELOPED BASEMENT
$29,000
NEAR GORGE VALE GOLF CLUB

Three-year-old excellently built, 3-bedroom home. Gleaming oak floors throughout. Large sundeck off dining room. Nicely kept lot, self-contained in-law suite with living room with fireplace, kitchen, 1 bedroom and 4-pce. bath. Could be just the answer to your problem. Call DON HANNAH or LEW DALLIMORE at 386-7737 for full details.

TOWN AND COUNTRY 2-BEDroom, full basement OOM heat, $14,900. Esquimalt 2-bedroom full basement OOM heat. $14,900 low down or trade for car or boat. 384-9613.

250 HOUSES FOR SALE

BYRON PRICE & ASSOCIATES LTD.
1314 Quadra St. 385-2458

SOUTH OAK BAY FAMILY HOME

A desirable property in A1 condition throughout. Stucco exterior. Full basement with drive-in garage and good workshop area. Living room with fireplace, modern cabinet elec. kitchen with built-in oven and range, den with fireplace. Three or 4 bedrooms. Terms to suit. $28,500. Don Bacon, 385-2458.

ARE YOU UNTAMED AND VENTURESOME?

Try your Victoria home as trade on this near new 3-bedroom basement bungalow, plus 100 cleared productive acres. Also 60 acres of bush for your pet moose and deer. Tons of machinery included. Can you imagine all this on a bus stop close to one of B.C.'s larger cities. Asking less than $36,000. Call Dar Garside, 385-2458.

EXECUTIVE HOME
$46,000

Are you in the market for a spacious, comfortable home in an excellent area, on a large easy-care lot in a country atmosphere, yet only a few minutes from downtown Victoria? I believe the house I have listed is the best buy available in this area. Phone me at 385-2458, res. 477-3675 (ask for Glen McGregor) and let me give you all the details. You'll want to see this one.

$16,900
LOW DOWN PAYMENT

is possible on this bright 2-bdrm. home on a large lot in Langford. Full basement. Separate dining room. Terrific value at this price. For complete details call Glen McGregor 385-2458, res 477-3675

CADBORO BAY
$26,900

3 bedrooms, family home in this preferred area. Immaculate, separate dining room, full basement drive-in garage, large landscaped lot. An excellent value at this price. Phone Glen McGregor, 385-2458, res. 477-3675.

$18,900
8¼% INT.
3002 COOK ST.

Drive by and then make an appointment to view the lovely interior of this home, large fully modern kitchen with double S.S. sinks, built in bar, colonial light fixtures, cedar plank panelling, lge. master bedroom with W-W. Charming dining room and living room with many of the original features, old brick fireplace, view from both windows. Dainty bathroom in pink and white, adjoining work area and second bedroom. Vendors are anxious and open to all reasonable offers.
MRS. CONNIE REYNOLDS
385-2458 or 592-3006

A HOME FOR YOU AND INCOME TOO
AND WHAT A VIEW

This is not one of the Old-timers. Deluxe modern 2 bedroom APARTMENT WITH PRIVACY for the owner and $360 per mo. gross income from 4 rental units. High on the rocks with fantastic view. Sorry, no drive-by address can be given. Make your appointment to view by calling Don Bacon 385-2458. You'll be glad you did. Price $47,500. Substantial cash down payment.

RITHET AGENCIES LIMITED
714 Fort St. 382-4251

SOUTH OAK BAY REDUCED TO $23,750 MUST BE SOLD

1700 sq. ft. on one floor. Spacious living and dining rooms. 3 bedrooms. Modernized kitchen. ½ basement with new furnace and water heater. Secluded lot. Close to beach and all conveniences. Be sure to see this fine family home.
E. WILKINSON — 382-4251 Anytime

COLWOOD

4-year-old 2 or 3-bedroom, split-level. Living and dining room in line. Sliding doors to deck and secluded patio. De luxe kitchen with built-in range. Corner lot with trees for seclusion.
Asking $25,900 (Good Terms)
For further information and viewing please call
E. WILKINSON
382-4251 Anytime

VIC WEST

2-bedroom home. Renovated inside. New furnace, wiring and plumbing. Full cement basement. Situated on small easily maintained lot. Full price $13,500. Good terms available.
E. WILKINSON — 382-4251

GORGE
TRY $2,000 DOWN

on the asking price of $15,500 on this two-bedroom home located near bus, shops and schools
BILL SIDHU 382-4251
DAVE TAYLOR 382-4251

TOWN AND COUNTRY

This three-bedroom stucco home is neat and clean and has a very smart kitchen. There is over $11,000 of financing at 8 per cent in existence or we will arrange new financing for you on the asking price of $18,900. To view call:
DAVE TAYLOR — 382-4251
BILL SIDHU — 382-4251

RETIREMENT SPECIALS!!

1. 2923 MURRAY DRIVE — Character home — SECLUSION — 2 bedrooms, large den with fireplace — Outstanding living-dining room. $34,500.
2. 2344 FORBES ST. — Two bedrooms plus sunroom. Large bright living room with fireplace — beautiful lot — $18,500.

BETTY SHEA 592-9813

JAGUAR INVESTMENTS LTD.
3995 Quadra St. 479-6321

HARBINGER IN FAIRFIELD
Duplex uniquely designed. One 1 BR suite plus main suite with in-law suite. Wall-to-wall carpets. Three sets of stoves and fridges, custom made drapes. Gross rents $350 mo. Great financing. Try $3,000 down.

DUNSMUIR IN ESQUIMALT
Duplex, 2 BR and 3 BR. This is an excellent starter home for the family man who needs space but wants $135 mo. to help in the payments. Fireplace in LR, and wall-to-wall carpets, custom drapes plus stoves and fridges. What have you down? $24,900.

YUKON NEAR VIC. HIGH
1 BR and 3 BR suites. Again carpets wall-to-wall, drapes, stoves and fridges. Single couple can buy a home and have $165 mo. assistance. This is worth seeing. What have you down? All yours for $23,900.
Give me a call anytime.
Gerry Connor (Res.) 477-8280
(Bus.) 479-6321

V.L.A. $26,500
4-bedroom, full basement, 1-6 acre. 4058 Braefoot Road

250 HOUSES FOR SALE

2 VICTORIA OFFICES
WE TRADE HOMES
BLOCK BROS. REALTORS

1800 BLANSHARD
386-3231

ATTENTION EXECUTIVES

Over 6 acres of seclusion plus a rustic designed 4-bedrm home, built-in intercom, and vacuum system, fabulous rock fireplace in huge LR. Approximately 3100 sq. ft. of luxury living. Truly a home of distinction. Asking $30,000 down payment. Russ McDowell, 386-3231.

GUARANTEED

Best 4-Bdrm. buy in town. Asking only $15,300 with terms. Nice rural area yet only minutes from town. Automatic oil heat. New kitchen and bathroom. Lots of house for little money. Call quickly. Irene Dalziel — 386-3231 or 384-9882.

MAKE A DOLLAR
$15,500 WITH TERMS

Ideal for living, Oak Bay, 3 bedrooms, automatic oil heat, good sized lot. See it now with Ben Greig, 386-3231 or 477-8241.

MAYFAIR DRIVE

New and charming characteristic feature flr. to-ceiling fireplaces. All rooms large as a 28 ft. LR. 3 sets of plumbing. Huge sundeck plus many more desirable features in this much sought after area. $35,900. Herb Hill — 383-7705 or 386-3231.

A VIEW OF SWAN LAKE

—A country-like atmosphere
—A large garden
—3 "stone's throw" from bus, shops, etc.
—A modern home of 2 plus 2 bedrooms.

All this for only $22,500. Low DP or trade your home.
Don Layman — 386-3231, 383-0297

BARGAIN!!
4-BR. HOME CLOSE TO ALL AMENITIES

2 sundecks, one covered, suitable for legal suite in bsmt. W-W over HW in LR and DR, master bdrm. en suite. Excellent existing financing at 6¾%. Asking price $33,900. Russ McDowell, 386-3231

SOOKE VILLAGE

3 bedrooms, no basement, family size kitchen. Large living room, real handy to golf course, only $12,700 with excellent terms. Quickly call Irene Dalziel, 386-3231 or 384-9882. Block Bros.

DUNCAN, BUY TO RENT URGENT SALE REQUIRED

Vacant possession. 2 bedrooms with closets, large cabinet kitchen with dining area, living room and large attached garage. On quiet street close to schools. Landscaped level lot. Asking $11,900. Please present all offers.
Fred Haley 746-5550 Margaret Wilson 383-1583
Office — 386-3231

LARGE, OLDER BUT MODERNIZED HOME

On 100'x100' lot. Has 3 bedrooms, den, large living room, dining room and full basement. Greenhouse and really nice landscaped garden that has gentle westerly slope towards lake. This property offers privacy, beautiful views of lake, mountains and evening sunsets. Within 1 block of stores, schools and buses. Ideal for family or peaceful retirement. Must be sold. A large mortgage available from the owner. Full price only $18,900.
Fred Haley 746-5550 Margaret Wilson 383-1583
Office — 386-3231

AS YOU LIKE IT
$16,900

A 3-bedroom family home so perfectly kept that you can move in and relax. Open dining-room and living room through hall, large bedrooms, full basement, oil heat, separate garage and perfect gardens.
G. Argyle — 382-7918
Block Bros. — 386-3231

A REAL BUY

Good size 4-bedroom family home in top condition. Auto oil heat. House is vacant and owner wants to sell. Large $12,500 1st mtg. at $120 p.m. Asking $17,500. Bill Fife, 386-3231 or 386-7038.

OTTER PT. ROAD

2 acres, mostly cleared. Real seclusion, without isolation. Also includes enough seasoned cedar logs for good size house or cabin. Must sell quickly. Price is firm. Don't miss it. It's [illegible]. Call Ben Greig, 386-3231 or 477-8241.

REDUCED TO SELL!!
4042 CEDAR HILL CROSS ROADS
PRETTY MODERN

A lovely clean home in a top school area, the owner is transferred, and has reduced the price for immediate sale. Three bright bedrooms, large living room-dining room combination, and a beautiful kitchen. Full high basement with extra bathroom and finished den. Fruit trees and a good kitchen garden. ASKING: $24,950. Easy terms possible. CALL MR. STOTHERS, 386-3231 or 658-5285.

OWNER MOVING MUST SELL FOUL BAY ROAD

All reasonable offers considered. This beautiful 5-room home has 2 additional rooms in basement. Wall-to-wall carpets, electric kitchen, OOM heat. Beautiful lawns and fruit trees. Drapes, carpets, stove and fridge included. Asking price $23,950 to view phone Alban Bowes 479-5693. Fern Colombin 385-3033 or Block Bros 386-3231.

$22,500 — 3 BR.
10-YR. OLD STUCCO

Not many like this at this price. Clean and close to schools, shops and transportation. Full basement and drive-in garage. Owner leaving for Europe.
D. B. Taylor — 386-3231 or 384-1206

NEW — 2¼ ACRES COMPLETE SECLUSION

Trees all round and a creek in the backyard. Close to golf, beach and salmon fishing. 1800 sq. ft. executive home, 3 big big BR's, 2 floor to ceiling stone fireplaces with reflective lighting. Many other commensurate features such as walnut panelling and spacious entrance hall. Potential suite in basement has kitchen and bath, fixtures installed. Buy now and dictate finishing details. $38,000. D. B. Taylor — 384-1206 or 386-3231

WOULD YOU BELIEVE IT?

Lovely 3-bedroom, 12 years young, well-maintained home with full basement. For price of $18,500 7¾ per cent financing. Interesting? You bet! Phone Toni Cannon 386-3231 or 388-9694.

LOW DOWN PAYMENT

Looking for your first home or ready to retire. Stop right now and pick up the phone. Excellent stucco bungalow located in a prime area, 2 bedrooms, cabinet electric kitchen, living room with fireplace and new W-W. Full basement, new sundeck and stucco exterior, nicely landscaped. Only $21,500. Ray Tillyer 477-6491, 386-3231.

GLENN MANOR PARK

HONEY! This one is for you! Beautiful setting — beautiful house! 4 bedrooms plus many, many extras. Built for comfy living. Phone Toni Cannon, 386-3231 or 388-9694.

LARGE WATER ACCESS LOT

Beautiful building site with gardening, fruit trees. Perc tested. Municipal water supply. Choicest lot in Sooke area at the asking price of $6,900. R. Matthews 386-3231 or 388-9561.

SIDNEY REDUCED TO $22,500

Nice 3-BR home, large treed lot on Weiler Ave. Immediate possession. Call R. KEELING 386-3231 or 383-3860.

250 HOUSES FOR SALE

2 VICTORIA OFFICES
WE TRADE HOMES
BLOCK BROS. REALTORS

1800 BLANSHARD
386-3231

VALUE: $3,000 DOWN

This immaculate 5-year-old home near Langford has cathedral entrance, 2 large bedrooms on main floor and one with gold shag carpet on lower level. Large carpeted LR, modern electric kitchen, full basement, R.I. rec room, large sundeck over carport, beautifully landscaped and fenced with brick pillars and double gate entry. Only $20,950 and low M.P. Don't miss it J. Chalk 477-8274 or 386-3231.

FACT — This home is not perfect.
FACT — Asking price $15,900.
FACT — $15,900 gets you a good location close to all facilities.
FACT — $15,900 gets you the 1st class living space with 3-bedrooms.
FACT — Plus full basement with garage in it, plus cooking and heating with gas.
FACTS FAVOUR PHONING Stewart F. Walton at 592-2362 or 386-3231.

LARGE FAMILY HOME

Conveniently located within walking distance of "down-town". Apt. zoned. A potential money maker with carry large balance over cash payment. End price $32,000. Call Bob Lindsay 386-3231 or 388-7407.

METCHOSIN—$29,500

Low interest mortgage — beautifully modern open beam construction — 3-bedroom (master en suite — 2-pce bath) formal dining room — living room and dining room have white brick floor to ceiling fireplaces — modern kitchen with nook and utility room adjacent. Mr. Wyatt 386-3231 or 652-2967.

ESQUIMALT SEAVIEW BRAND NEW $22,900

Spanish design home with basement, large living room, dining room, 2 good sized bedrooms, 4-pce. bathroom, 2-pce. roughed-in, sundeck off living room. May be handled with low down payment. Freddy Starke 386-3231 or 384-9853.

ROCKY POINT ACREAGE

2.25 acres just past Rocky Point school between Taurus Road and Rocky Point Road in Peddar Mills subdivision. $8,000 with $3,000 down, balance agreement of sale. Call R. Keeling for further particulars 386-3231 or 383-3860.

MWG—MWG—MWG—MWG
MEARS WHYTE GOWER LTD.
MWG—MWG—MWG—MWG
2188 Oak Bay Ave

OAK BAY
CLOSE TO SEA
ASKING $29,900

A delightful home in an excellent area, close to transportation and just a pleasant walk down the tree lined street to the SEASHORE. This could be the house for you whether RETIRED COUPLE; SINGLE LADY OR GENTLEMEN; OR; a HONEYMOON COUPLE! It's very attractive inside and out, only 7 years old. Immaculate condition. TWO BEDROOMS. LIVING-DINING in line. SPACIOUS KITCHEN. UTILITIES. BEAUTIFUL BATHROOM. PRIVATE PATIO. SEPARATE GARAGE WITH WORKSHOP. CARPORT FOR SECOND CAR. Viewing by appointment at your convenience, please phone B. E. JEFFERY, 385-7707 anytime.

$23,900
140 HOMER ROAD

15-year-old bungalow set on beautifully landscaped, partly secluded lot with expensive shrubs. View of Olympics. 3-bedrooms, living room and dining room all H.W. Floors. Good sized kitchen with eating area. For further information contact C. E. BROCK, 385-7707 anytime.

UPLANDS BEST SEAVIEW
UPLANDS BEST VALUE
$57,500

There is a magnificent view from the sundeck overlooking Cadboro Bay, the Yacht Club and Chatham and Discovery Islands. This unique property offers seclusion and setting in a most unusual garden completely landscaped with automatic sprinkler system for easy maintenance. There are numerous plants and shrubs which will take the eye of the person who loves gardening. A bungalow which will accommodate either a retired couple or a family, is extremely well built and planned. Ground level entrance to generous floor area — living room 23'x15' — separate dining room with slide doors to attractive and useful sundeck. Convenient kitchen and nook also has seaviews. Master bedroom en suite plus 4-pce. bathroom, small den or office. OPEN STAIRWAY TO 3 BEDROOMS, BATHROOM AND RUMPUS ROOM WITH FIREPLACE. Outside doors lead to ground level Patio. Besides the glorious views, superb landscaping, there are many many extras in this home. Double carport and parking for at least 3 other vehicles. Exclusive listing. Price $57,500. For appointment to view please call D. G. WHYTE, 385-7707 anytime.

GARDNER REALTY LTD.
899 FORT STREET
385-7721

ESQUIMALT
$16,750

Spacious, 2-bedroom home with full basement. Good size LR with fireplace and extra large kitchen. Close to schools, bus, etc.
MAURICE BARLTROP
385-7721 384-4554
385-7721 CLIFF SALMOND 477-3636

COZY AND COMFORTABLE

Conveniently located to all services in the Shelbourne-University area, this two-bedroom no-step bungalow is immaculate in every respect. Modern kitchen and bathroom, feature panelled wall in LR, fireplace, W-W carpet. Attached carport and greenhouse. The asking price for this beautiful home is $21,900. For an appointment to view call:
MAURICE BARLTROP
385-7721 384-4554

OAK BAY

Two-bedroom bungalow, hot water heat, full basement, separate dining room. Garden patio with fruit trees. $23,900
385-7721 GORDON SCHENCK 382-6286

$1500 DOWN
STUCCO BUNGALOW
$17,900

Solid 2 or 3-bedroom home. Electric kitchen, stove and fridge included. Utility room suitable for washer and dryer. Drive-in garage plus extra parking and carport. Good location.
385-7721 CLIFF SALMOND 477-3636
MAURICE BARLTROP
385-7721 384-4554

OPEN HOUSE
OAK BAY
REDUCED TO SELL
TRADES CONSIDERED

2038 Cedar Hill Cross Rd.
2016 Frederick Norris Pl.
Fri., Sat. and Sun. 2-6 p.m.
Also seaview lots available.
By builder
592-2960 noon and eves.

6-ROOM HOUSE, QUIET LOCATION, 592-2043.

250 HOUSES FOR SALE

2 VICTORIA
OFFICES
WE TRADE HOMES
BLOCK BROS. REALTORS

OPEN 9-9 AND ALL DAY SATURDAY

3636 SHELBOURNE
477-1841

DUPLEX, JAMES BAY

½ blk from Dallas Rd., present rents: $140 and $100 per month. Excellent condition. Fenced Yard. $23,900 with excellent terms. No mtge to raise. Call now. IAN RUDIAK 477-1841.

4 PLEX PLUS

Finish the inlaw suite for owner, collect the rents from the 4 spacious suites-building in A-1 condition with new hot water furnace last year. $42,900 with excellent terms. Call MRS. A. EDGINGTON 477-1841 or 477-4531.

COTTAGE BY THE SEA

Yes, its by the sea but not a cottage instead a beautiful custom built 2 br. home perfect for your retirement. Shake roof, a minimum of gardening and a view that is breathtaking are only a few of the many features of this prestige home. To view call MARJ NAPPER 477-1841 or 592-9554.

VIEW OF MOUNT BAKER

Close to elem. school. New 3 br. stucco home on a lge. lot conveniently located in Central Saanich. Has almost everything one desires. A pleasure to show. Financing can be arranged to suit your budget. If you have $5,000 or more please call JERRY HUBERT 477-1841 or 385-2740.

7110 and 7116 WEST SAANICH RD. BRENTWOOD

Plus adjoining 1.5 acres
—160 ft. rd. frontage.
commercial zoning
—access also rear and side roads
—two sound buildings over 4,000 sq. ft.
—excellent for apt. and/or store development.

Call MARG or DON MACCLEMENT 477-1841 or 652-2210.

THE MOST HOUSE IN BEST LOCATION

Roomy 5 yr. old, 3 bathrm. 4 br. in new condition. Rural setting. 17 minutes from downtown. Superb sea and island views with beach within 100 yards. Lge. 7½ per cent first mtge. Call MARG or DON MACCLEMENT 477-1841 or 652-2210.

SOLD!

3 bdrm. full bsmt home with 4th BR down, excellent condition throughout. DI garage. 60x132 lot. This was a builder's own and has many extras. Glanford area close to school. Asking $26,500. MRS. FRASER, 477-1411 or 477-1841.

3 BEDROOMS MANY EXTRAS

A cozy home on a dead-end street. Secluded backyard. Low interest mtge. Owner transferred. Full price $32,900. B. SIMONS, 477-1841 or eves. 652-1731.

J. A. HENDERSON REALTY LTD.
385-9741 ANYTIME
WE BUY, SELL AND TRADE

FAMILY HOME INCOME PRODUCER
$31,000

Do you need a larger home for your growing family? This 16 year old home is designed for family living featuring large living room with heatilator fireplace, six room or den, 2-bedrooms, spacious elec. kitchen. 3 room self-contained suite upstairs, 2 good sized rooms with 2-pce bath downstairs. Could be part of family home or rented. Prime location for tenants. This home is of quality workmanship. Easy financing available. Call me today.
GLADYS MILLER
385-9741 384-3533

FAMILY HOME IN FAIRFIELD

Handy to schools, bus, shopping — older home completely renovated — re-wired, new plumbing throughout. Living room 12x33 with lovely stone fireplace, separate dining room, large bright cabinet electric kitchen with eating area, four bedrooms upstairs. Basement completely finished with 3 bedrooms, recreation room and 3-pce bath. Double garage, back yard landscaped. House is insulated and has a new automatic furnace. Really a delightful house in every respect. Priced to sell at $29,300. Terms can be arranged. Call anytime.
BOB GIBSON
385-9741 658-5153

TILLICUM AREA

Small 3-bedroom home suitable for beginner or retired couple. Living room with fireplace, kitchen and built-in garage. Handy to schools, shopping and bus. Available on terms. Priced to sell at $16,750. Call anytime.
BOB GIBSON
385-9741 658-5153

SIMPSONS-SEARS

4 or 5 bedrooms, lots of room for a large family. Full basement, nice lot with a variety of fruit trees. Close to schools, shopping and transportation. Good terms available at the asking price of $18,500.
WILLIAM ROGERS
385-9741 652-1891

OWNER SAYS SELL!!
PRICED REDUCED, $2,000
LOW, LOW DOWN PAYMENT

Call now to view this 4-bedroom home, lots of room for a growing family. Living room with fireplace. Full basement. Stove and fridge included. Close to all conveniences. Excellent value and very convenient financing. Available at $19,930.
JACK PARKER
385-9741 382-4363

Direct from Builder
SIDNEY
OPEN HOUSE — OPEN HOUSE
SAT. AND SUN., 1-4:30

Booth Place ... just off Ardwell Ave. (turn off Pat Bay Highway at McDonald Park Road and right at Ardwell).
3-BEDROOM SPLIT-LEVEL $22,900

OUR FIRM'S YEAR END IS NEARING AND WE HAVE GREATLY CUT PRICES TO REDUCE OUR INVENTORY.

Other 2 and 3-bedroom homes under construction in this same area at similar attractive prices. All are serviced with sewers, storm drains, roads and street lights which have been prepaid.

Charles Morris in attendance — call me anytime, 384-4224 Reeson and Pinch Homes — Builders and Developers

MT. DOUGLAS AREA BY OWNER

Spacious 7-room, post and beam home. Full basement 1½ bathrooms, separate carport. Wall-to-wall in main rooms. 1,450 sq. ft. Large 6% per cent mortgage. Full price $29,500. 477-6493, 477-3305.

250 HOUSES FOR SALE

EST. 1933

B O O **BOORMAN** M A N

INVESTMENT CO. LTD.

BEACON HILL, DUPLEX
$14,000
Up and down. Each has living room with fireplace, one bedroom, kitchen and 3-pce. bath.
WALLACE SECORD — 386-7521

SEA VIEW SOOKE
Brand new three-bedroom home, close to elementary and high school. In-line living room and dining room. Full ground level basement which can be developed. Attached carport and sundeck. Wall-to-wall carpeting.
$23,000
ROBERT J. MIKITKA, 386-7521

RETIREMENT 2 YEAR OLD VLA BUILT HOME .6 ACRE SECLUDED
In beautiful condition. 2 bedrooms, full cement basement to develop. Extra plumbing. Well landscaped lot with fruit trees and berries. No drive-bys. View by appointment only.
$26,950
CALL MR. D. HOEGI 386-7521 or 652-2541

SUPER HOME!
Transferred owner must sell this almost new Colonial style 1300 sq. ft. home. Just ten minutes from town, on sewer, among other lovely homes, and a super-value for a real family!
FOUR LARGE BEDROOMS! THREE BATHROOMS! LARGE REC RM. WITH BAR! PLUMBED UTILITY! WALL TO WALL CARPETS!
All this on a large landscaped lot and priced for immediate sale at
$28,750
Large 9¼% mortgage, low taxes! SOMETHING A LITTLE DIFFERENT FOR A FAMILY!
Ask PHIL SIMPSON, 386-7521 Anytime

THE PERFECT FAMILY HOME IS IN THE GORDON HEAD AREA
Don't miss this beautiful 3 split level house less than 1 year old. The delightful interior is well matched in the cheerful exterior. With 3 bedrooms, a pleasant fireplace, equipped rumpus room, and convenient location to schools and shops, this is a great home for a young family, and at
$35,500
a terrific buy. There is a beautiful heavy shag carpet throughout. Call WILLIAM SAVALE anytime at 386-7521 or 592-7747.

SAXE POINT PARK ESQUIMALT
$39,900
Delightful large 16-year-old custom-built bungalow on superbly landscaped high view lot bordering beautiful Saxe Point Park. On bus route and comfortably close to the beach, school and good shopping. Exterior extremely attractive combination of brown cedar siding and stucco with new heavy shake roof, window boxes and decorative shutters. Unusually wide entrance and through halls, lovely big living room with smart brick fireplace and in-line dining, very gay and cheerful big kitchen with quaint corner sink and adjacent breakfast room, three bedrooms and roomy 5-piece vanity bathroom. Ground level basement with two more generous bedrooms, mahogany panelled rumpus room, 16 ft. workshop, 2-piece bathroom and drive-in garage. Back garden with patio and sundeck over boatport. A lovely home in a lovely area.
JOHN PLATT 386-7521 or 383-2700

$18,500
QUIET and TREED
Situated close to the bus and shops in the North Quadra district. L.R. with fireplace and new wall-to-wall — two bedrooms plus an extra two in the full basement — bright modern kitchen. This home is in immaculate condition and offers appeal and low down payment if required.
IAN BOORMAN, 386-7521 Anytime

OAK BAY NEAR UPLANDS
There is real charm, personality and comfort in this family home of 4 bedrooms, 2 bathrooms, large living room and separate dining room. New wall-to-wall carpet in entrance hall and open stair to the upstairs bedrooms. Room for a rumpus room in part basement. Drive by
2805 DUFFERIN AVE.
$35,900
then phone MRS. J. CROSS, 386-7521 or 592-6535.

DELIGHTFUL EXECUTIVE HOME
In a naturally wooded setting surrounded by other quality homes, you will find this beautifully decorated home. It has everything you could wish for. Lovely entrance, richly wallpapered to blend with the moss green wall-to-wall. Large living and dining room, designed for entertaining in style. The kitchen has dishwasher, citation cabinets, and a large family room in-line with two sundecks leading off it, off the living room. Basement has large rumpus room with bar, 2nd bathroom, utility room and space for billiard room, additional bedroom, etc.
$52,000
To view, please call MRS. TOVE BARLOW — 386-7521

1111 Government St.

ETTEMA REALTY
ETTEMA REALTY
ETTEMA REALTY
LTD.
1802 Cook St. 383-7115

FAIRFIELD $1,000 DOWN
3 or 4-bedroom family home with extra bath. Living room with fireplace. Large dining room. Large kitchen. Full basement. Good for duplex. Phone PETER TER VEER for the address. 383-7115 or Res. 479-1588.

CENTRAL SAANICH 3 BEDROOMS
$27,500
Fine family home with view of the mountains. Large lot, beautifully landscaped. Living room with brick fireplace. Dining room, kitchen with eating area. Large basement with recreation room. Only 5 years old. Have a look at this attractive home. Phone PETER TER VEER or ALEX IZATT for the address. 383-7115 or Res. 479-1588 or Res. 652-2133.

NORTHRIDGE EXQUISITE VIEW
$29,000
Immaculate 3-bedroom home with developed basement, 2 bathrooms, 2 fireplaces, sundeck, carport. Large lot with fantastic landscaping. Newly listed. Be the first to see this valuable home. Phone PETER TER VEER for the address. 383-7115 or res. 479-1588.

CENTRAL SAANICH JUST PAST ELK LAKE
$29,900
Terrific 4-bedroom home with sea and country view. Cathedral entrance. Fully developed, ground level basement. Large living room with fireplace. Large dining room with glass door to sundeck. Large kitchen with picture window. 2 large bedrooms on the main floor. 2 luxurious family room with glass door leading to patio. 2 bathrooms. 2 large bdrooms downstairs and a and double carport. No expense spared in this beautiful home. Good financing. Phone PETER TER VEER for the address. 383-7115 or Res. 479-1588.

ROSE HILL AGENCIES LTD.
Real Estate and Insurance
908 Hillside Ave. 388-6522

D.F.H. **D. F. HANLEY AGENCIES LTD.** D.F.H.
3293 DOUGLAS ST.
385-7761

BRENTWOOD BAY SEAVIEW
JUST LISTEN TO THESE FEATURES!! Just 4 years new. Spotless bright open plan of living room with raised hearth fireplace, dining and kitchen, huge sunroom, beautiful views all around, 2 bathrooms, 2 main floor bedrooms, plus a 3rd and a large rec. room in full basement. With the home go the DRAPES, REFRIGERATOR, RANGE, WASHER AND DRYER! Close to all amenities. NO MORTGAGE TO RAISE! 8% FINANCING AND Asking just $27,900.
STEVE MOONEY
385-7761, 24 HRS.

—D.F.H.—

COLWOOD
Gleaming 1-year-new, 3-bedroom, full basement family home on a quiet no-traffic street in a treed area of new homes. Fantastic full height rock fireplace in living room, sliding glass doors from dining room. Extra eating area in kitchen equipped with garburator, beautiful vanity bath, and TERMS! NO MORTGAGE TO RAISE. LOW DOWN! Asking $25,900.
STEVE MOONEY
385-7761

—D.F.H.—

CLOSE IN 3 BEDROOMS
$25,900
This full basement home is just waiting for your family to love and enjoy. Large living room and dining room have gleaming hardwood floors with wall-to-wall through the balance of this newly painted home. There is room in the full basement for extra development. Close to shops, schools and transportation.
CHUCK ANDREWS
385-7761

—D.F.H.—

RETIREMENT OR STARTER HOME 1 LGE. BEDROOM LVRM., DIN., RM. BEAUTIFUL TREED SECLUSION
75' x 220' LOT
Only 11 yrs. old, stucco exterior, drive-in garage, rec. room with imitation fireplace in basement. Lovely backyard with professionally built Bar-B-Q and other attractive brick work. Wall-to-wall carpet in living room, dining room and bedroom. Nice cabinet electric kitchen. Oil heat, wired for washer and dryer. Thetis Hts. area. Full price only $19,900. Call:
BRYON JEEVES
385-7761 ANYTIME

—D.F.H.—

ELK LAKE AREA 3 BEDRM. FAMILY HOME CLOSE TO ELEMENTARY SCHOOL
This 3-year-old home is strategically located for the commuter. The ground level foyer entry is a nice change and facilitates traffic to the huge rec rm., 3 nice size bdrms., living rm. with fireplace. Sep. dining room and efficient kitchen with small nook and main floor utility rm. spell convenience plus! The view from the sundeck is tremendous and relaxing.
Seeing is believing. Call right now!
JACK DAVIS or JOHN E. THOMSON
388-4294
—D.F.H.—
(OAKLANDS)

KER & STEPHENSON LIMITED
680 Broughton Street
Across from Eaton's Carpark
385-3411 DAY or NIGHT

LARGE WAREHOUSE AND COMMERCIAL (STORE AND OFFICES BUILDING)
Exceptional opportunity here. Either property only $125,000 and terms are available. Both are located reasonably close in. This type of property is difficult to obtain in Victoria. Phone
H. BITTERMAN — 385-3411

ALSO SMALLER
commercial building, right close in, consists of 2 stores and 3 sites. Another truly fine opportunity. This type of property also hard to come by in Victoria. Terms at $55,000. PHONE
H. BITTERMAN — 385-3411

VACANT
Available immediately if required: 3 BRs on main floor, nice large 4th in basement. Sundeck, smart kitchen, very nice area. Asking $27,000 with terms. Phone
H. BITTERMAN, 385-3411

5 ROOMS GORGE DISTRICT
$19,500
Attractive stucco bungalow with thru hall plan. Good size living room with French doors to family dining room. Electric kitchen, stainless steel sink and breakfast area. Two nice bedrooms, and vanity bathroom. Hardwood floors in LR and DR and hall. Full basement, copper pipes, oil heat and fenced yard. Close to bus and shopping.
MR. FATT
385-3411 383-6536

WATERFRONT, 1.98 ACRES 2620 QUEENSWOOD DR.
$75,000
VIEW BY APPOINTMENT ONLY
Beautiful SECLUDED property with 7-room home comprising spacious entrance hall, 30-ft. living room, guest size dining room, den or bedroom, bathroom, kitchen and nook. Open stairs up to 3 bedrooms and bathroom. The main rooms face the sea with thermo-pane windows, landscaped grounds with arbutus, fir trees and orchard. ALSO 3-room cottage at the water's edge and good boathouse. One of those unique waterfront properties so hard to find. View by appt. only.
MR. FATT
385-3411 383-6536

TRY $1,000 DOWN NEW LISTING GORDON HEAD
Quiet area — no traffic — ideal for enjoying your retirement. Fairly close to transportation and shopping. good living room with uniquely faced fireplace. Compact electric kitchen and utility. Two bedrooms. Lovely level lot with good garden soil and easily cared for. Blacktop drive with carport plus extra parking, plus that workshop for dad ... Incidentally a younger couple would be happy with the schools in the area. Clear title. Asking only $18,500. To view phone:
G. H. WILLISCROFT
385-3411 24 HR. SERVICE

$15,200 FULL PRICE, 3-BEDROOM home, approximately 12 years old. Good residential area. Immediate possession. Low down payment to good purchaser. Ruby Holden 642-3654 or 478-6669 anytime. Goldstream Properties Ltd.

NEWSTEAD REALTY LTD.
1697 FORT STREET 382-8117

$17,500
A sound 2 bedrm. stucco bungalow. Living room with fireplace, large bright kitchen with good dining area, hardwood floors, separate garage, fruit trees.
MRS. MARY HOLIZKI
382-8117 or 658-5776

NEWSTEAD REALTY

GORDON HEAD COUNTRY VIEWS
Close to all school levels and University. High country views and a gracious home. This 3-bedroom beauty is quiet, a bit roomier than others in price range. A large 4-piece vanity bath plus 2-piece en suite and a well-planned, full walk-in daylight basement 1 year old. Reduced to $30,900.
MRS. MARY HOLIZKI
382-8117 or 658-5776

NEWSTEAD REALTY LTD.

JAMES BAY RETIREMENT 2 BEDROOMS
Just a stone's throw from the ocean, well built older bungalow. Professionally renovated one year ago — Price includes Wall-to-Wall carpets, stove and fridge.
$19,950
Call MARY FRASER now at 382-8117 or Res. 384-5604
P.S. Low down payment and Vendor will carry balance as rent.

NEWSTEAD REALTY LTD.

HILL TOP HAVEN VIEW OVER CITY GARRY OAKS
Now you can buy this 8-room family home that is in immaculate condition from top to bottom. The oak floors cannot be duplicated and the view is fantastic. Upstairs family room with large roof sundeck could also be used for in-law suite complete with kitchen and be absolutely private. 2000 sq. ft. of living space plus full basement and drive-in garage for the low price of only $29,900 and will consider trades.
C. L. (BUZZ) FRASER
382-8117 or 384-5604

NEWSTEAD REALTY LTD.

$3,500 SECLUSION 9 YEARS OLD
"SELL IT" ARE MY INSTRUCTIONS. This delightful 2 or 3 bedrm home, plus a TV room, features double plumbing, sundeck, feature fireplace. Located on the Gorge — It won't last — Asking $24,900.
MRS. V. ROBERTS
382-8117 or 592-2171

NEWSTEAD REALTY LTD.

POSSIBLE V.L.A. 1½ YRS. OLD
$5,800 will put you in this beautifully appointed home. Large living room with raised hearth fireplace — wall-to-wall into dining room which features sliding glass doors to sunny secluded sundeck. Built-in nook off delightfully practical kitchen. 3 large bedrooms — 2-pce. off master bedrm. Full undeveloped basement. Priced well below replacement value.
$29,850
MARY JAMES
382-8117 OR 592-9540

NEWSTEAD REALTY LTD.

GORDON HEAD 4 BEDROOMS
The exterior will attract you and you will be delighted with this fine 2½ year old family home — so close to University, Racquet Club, etc. All the room required for your lovely family and a substantial 8¼ per cent CMHC mortgage to assume. 3 bedrooms, living room, dining room, main floor — 4th bedroom, rec. room and 3-pce bath, utility and workshop down. I will be pleased to show you through. Call
MRS. SEDGER
382-8117 OR 479-3673

NEWSTEAD REALTY LTD.

METCHOSIN NEW LISTING
$31,500
Sensational — you will go a long way to find something that will even compare with this exciting home with all the plus features you never even expect at this price. 3 bedrooms, huge living room, dining room, fantastic kitchen — family room, utility, 2nd bath down — Parking for cars, boats, trailer — you name it. Absolutely minimum garden care in a way you won't even suspect — Call me to show you.
MRS. SEDGER
382-8117 OR 479-3673

NEWSTEAD REALTY LTD.

VACANT 95' WATERFRONT GORGE — 2 BEDROOMS
QUIET — QUIET — QUIET — Yet only 2 miles from City Centre in a rural setting of large trees and water. Spotless good older white stucco home, all plaster with full high basement — Oil-O-Matic heat.
$23,850
P.S. Close to Golf Course. Complete co-operation on financing.
MARY FRASER
382-8117 or Res. 384-5604

NEWSTEAD REALTY LTD.

ONE ONLY
Non-replaceable lot and house under construction on Falkland-Penland in Oak Bay. Price $29,500. Also other spec. homes completed, ready for occupancy. Be the first to get the best. You will find the prices most reasonable.
N.H.A. 9 - 9½ Per Cent Interest
Kasapi Construction Co. Ltd.
538 Dupplin Road 386-6191

CUSTOM BUILT
Home on your lot or ours at the most competitive and reasonable price. Financing available. Trade-ins considered. Phone Kasapi Construction Co. Ltd. 386-6191.

SOUTH OAK BAY
Delightful older 2-bedroom home with basement and garage, set amongst trees in a well maintained 60'x120' garden. Lounge with fireplace, dining room, 4-pc. bathroom and panelled kitchen. Close to all amenities. English cottage style, with leaded windows and lots of charm. Open to view by appointment — 383-1910. Open house Sunday, 11 a.m. to 6 p.m. 1243 St. Patrick Street. $21,900 — Private Sale.

NEW HOMES
Large living, dining, kitchen areas, full basements, sundeck, sewered and treed lots at these low prices:

2-BEDROOM HOME	$18,700
3-BEDROOM HOME	$19,300
4-BEDROOM HOME	$19,900

OROTEAU HOMES
656-4161

P. R. B.
P. R. BROWN & SONS LTD.
The PEOPLE to SEE are P.R.B.
762 Fort St. 385-3435 (24 hrs.)

OAK BAY
A THREE-BEDROOM BUNGALOW WHICH QUALIFIES ON 3 COUNTS. EXCELLENT LOCATION — SPACIOUS AND IN METICULOUS CONDITION.
Located on Heron St. where there is very little traffic, yet close to shops, transportation, schools and the beach. In addition to the 3 bdrms. there is a complete guest ste. with bath, then the spacious living room with FP and picture windows. The modern electric kitchen has a bright windowed breakfast nook and the utility room is on the main floor. A small beautifully treed garden manicured to perfection and a large separate garage complete this almost perfect home. Realistically priced—$32,900.
For viewing please call:
ERIC HUGHES, 385-3435 anytime

—P.R.B.—

OFF HIGH QUADRA QUIET STREET
In delightful rock and treed setting (2 mi. circle) This shake roof bungalow overlooks city and straits. Only 9 yrs. old with 2 bdrms. and bath on main, 1 bdrm. and bath down — all professional workmanship. Its a must to see with its many expensive extras, sundeck, patio, etc. Price $26,300. Furniture also available.
C. WARREN — 385-3435

—P.R.B.—

BE PROUD
and own this 2 year old beauty in Glen Manor Park. Its immaculate! Set on a landscaped corner among other newer homes and offering: — 3 Bdrms. Large L.R. with fireplace. Dining area to sundeck. Full bsmt. with room for expansion and a price to fit your pocket book.
$25,900
MRS. MUSTERS 385-3435

—P.R.B.—

WATCH THE SHIPS GO BY
Very comfortable 3-bdrm. home in nice district. Heavy duty wiring and automatic oil heating. Spacious sundeck for outdoor living. Lovely views of Esquimalt Hbr. and the lagoon. Close to beach. Price $24,900.
CALL MRS. HARTT, 385-3435 ANYTIME

—P.R.B.—

IDEAL UP & DOWN DUPLEX
Excellent throughout, over 1100 sq. ft. 2 bdrm. suite on the main and over 800 sq. ft. 1 bdrm. suite up. Very attractive entrance hall and both suites very nice, ideal to live in half or just revenue. There is a full bsmt. and the roof, furnace, plumbing and wiring are all good. Well worth seeing, on a well located corner lot. Only $24,850 F.P. with $4000 down.
GEORGE BARLOTT
385-3435 or 384-2872

—P.R.B.—

FAIRFIELD REVENUE
Within easy walking distance of downtown, large two story home, divided into three self-contained suites. Full high basement, excellent hot water heating system, separate double garage. Full price only $21,900.
GEORGE S. LEE
Off.: 385-3435 Home 478-1903

—P.R.B.—

GORGE
Two bedrooms, could be 3, plus D.R., L.R., large elect. kitchen, full bsmt., wired for w and d, OOM, copper plumbing. Sundeck at rear and double garage. Very functional older home. Try $900 down and $145 per mth or open to a reasonable offer for cash to existing 7 per cent mtg.
GEORGE BARLOTT
385-3435 or 384-2872

—P.R.B.—

1. OAK BAY — Situated in the Carnarvon Park area, 3-bdrm. home, full bsmt. $18,500, $3,000 down — $1,000 down if you qualify for Prov. Gov't. 2nd mtg.
2. GORGE VALE-KINSMAN PARK — 915 Sioux Place. One hundred yds. from safe, controlled swimming. Excellent view over the water. 7½% mtg. 3 bdrm. plus one in full bsmt. OOM heat. Dbl. garage and extra parking for company, etc. For the above two, call L. C. KNIGHT, 385-3435

—P.R.B.—

$9,000 ONLY
5 REDECORATED ROOMS WITH NO GARDEN
MRS. MUSTERS 385-3435

—P.R.B.—

P. R. Brown and Sons Ltd.
762 Fort St.
385-3435

C. G. HEISTERMAN & CO. LTD.
1121 Blanshard St., 383-4161

UPLANDS 2 BEDROOMS and DEN
$57,500
This architect designed home is situated on a beautiful landscaped property, complete with sprinkler system. This is a no step home with lush wall-to-wall carpet throughout. Large living room (16x30), large dining room, 2 bedrooms and den, or 3 bedrooms, 1½ baths, double garage. For appointment to view call Mr. Blannin, 383-4161, res. 385-1195.

WATCH THE SHIPS GO BY
One of Victoria's charming older homes, one block from Beacon Hill Park and one block from the sea. Large rooms, three bedrooms, den with fireplace, large living room and separate dining room. New furnace and expensive shag carpet all through main floor. Full price on this new exclusive listing is $30,000. To view call Mr. Gaddes, 383-4161, res. 383-9460.

IS THIS WHAT YOU NEED?
Close to University.
Close to the sea.
Close to Schools and stores.
Quiet, established residential street.
Lovely landscaping.
Bright, well-planned home of 5 bedrooms, 2 bathrooms, 2 fireplaces, family room.
At the realistic price of $35,000.
See this first-class home with Mrs. Watson, 382-2161

SOUTH OAK BAY 4 BEDROOMS
$28,900
Have you been looking for one of the charming older homes in the heart of South Oak Bay? This just may be the one! Fireplaces in both den and living room add an air of Old World graciousness to your family living. To view, please call Mrs. Hart, 382-2161.

OAK BAY OWNER HAS BOUGHT
The BEST VALUE on the market today. A 3-bedroom home with all the charm and comfort of yesterday, plus today's convenience. For a family or someone needing the room to complement their antiques. Asking $22,900; offers considered. Call Mrs. Watson, 382-2161.

C. J. McLEOD REALTY LTD.
2230 OAK BAY AVE.

BY OWNER $23,900
Attractive 2-bedroom stucco home. 3rd bedroom in full basement. 12 years old. Large lot with fruit trees, extra paved parking for boat or trailer. Raised patio. 1670 Garnet Rd. 477-4590

2-BEDROOM HOUSE, CLEAN, OIL heat. Close to schools, shopping, etc. 386-0693.

TRUST **CANADA PERMANENT** TRUST
CANADA PERMANENT
CANADA PERMANENT
"WE TRADE HOMES"

CEDAR HILL GOLF COURSE: Compact 2-bedroom starter or retirement home in a highly desired and quiet area. Priced at $15,900. For quick sale. For further particulars call WILLIAM SANDERS, 386-1361 or Res. 477-6802.

4125 HAWKES, GLANFORD: A VERY LOW DOWN PAYMENT. Could handle this modern 3-bedroom home with RECREATION and SAUNA ROOM with shower. Exceptional value at the ASKING price of $25,500. LES FISHER, 386-1361 or 477-4238.

1705 TEAKWOOD, UVIC: Let me show you through this CUSTOM BUILT three (or four) bedroom executive home. LARGE 6¼% — YES 6¼% MORTGAGE AT $127 P.I.T. can be assumed or your terms and trade arranged. LES FISHER 386-1361 or 477-4238.

OAK BAY DISTRICT: A lovely 2-bedroom home plus a guest home in the back yard. Simply ideal for a retired couple or a newly married couple starting out. Asking price is $18,900. For further information and viewing contact P. J. Snow 386-1361.

RETIREMENT OR STARTER: Immaculate 2-bdrm no-step home — Jubilee Area. Close to bus and shopping. Excellent terms to end price of $16,900. 386-1361 OWEN COVIELLO 477-5738.

GORDON HEAD: This lovely 3 bedroom home with extra accommodation and plumbing on the lower level must be sold. Owner Transferred to Ottawa. Separate dining room. Large shining kitchen. Master Bedroom suite. White brick F.P. in spacious L.R. Old brick F.P. in Family Room. Substantial 7¼ per cent mtg. Asking $37,500. Let me show you this beauty. 386-1361 MARY WOOD 642-6814.

STARTER OR RETIREMENT NEAR CORDOVA BAY BEACH. 2 BEDROOMS — DINING ROOM — BASEMENT — SECLUDED GARDEN — ONLY $19,900. TED WILLS 386-1361 or 477-8497. VAUGHN THOMPSON 386-1361 or 658-8541.

ESQUIMALT — $16,500. 2 BEDROOMS, PLUS 1 DOWN. Brand new listing, priced to sell. Located near schools, shopping and transportation. Good 1st Mortgage can be assumed. Use B.C. $2500 2nd as part down. Must be seen inside. Completely redecorated. To inspect call Pat Doerksen 478-3432 or 386-1361.

UNOBSTRUCTED SEAVIEW: One of the better 3-bedroom homes in the Cordova Bay area, plus developed lower level. If you would like to be the proud owner of this immaculate property, then you should see it today, and it has a million dollar view too. Try your trade. Vaughn Thompson, 386-1361 or 658-8541.

GOLFER'S PARADISE! FAMILY SPACE! HOUSEWIFE'S DREAM! NEWLY-LISTED, AS NEW DISTINCTIVE FAMILY HOME BORDERING COLWOOD GOLF COURSE! 4 (OR 5) BR'S 3 BTHRMS. FAMILY ROOM AND MUCH MUCH MORE! LARGE, GOOD TERM MORTGAGE TO FULL PRICE ONLY, $38,950! ACT QUICKLY! 386-1361 DICK BATEY 592-4607.

PRIME BROADMEAD! ONLY $990 DOWN! AND HALF-ACRE SEA-VIEWERS ONLY $7900! SEE AD IN CLASSIFICATION NO 271 "LOTS FOR SALE" 386-1361 DICK BATEY 592-4607.

UPLANDS CHOICE! (1) $69,500, with 7 per cent MORTGAGE, 9-ROOM, MODERN, OPEN BEAMER. (2) $58,500 NEAR GOLF, 4 BR'S PLUS SWIMMING POOL. 386-1361 DICK BATEY 592-4607.

REVENUE CHOICE! (1) 4-SUITER SIDNEY AREA, MODERN $56,000. (2) S-BY-S DUPLEX, AS NEW — NORTH QUADRA 3-BR'S $180 MO. EACH SIDE, $41,000. (3) CHARACTER DUPLEX, BEAUTIFUL 2 BR HOME, PLUS LARGE LUXURY SUITE. UNSURPASSED LANDSCAPING. EASY TERMS TO $39,900. 386-1361 DICK BATEY 592-4307.

TRADE YOUR PRESENT HOUSE on a new side by side duplex. Priced at $37,950 with terms, located in Sidney. 1,200 sq. ft. well finished floor area. 3 bedrooms, 2 bathrooms, wall-to-wall carpet. Call E. Iizk 592-1775. Canada Permanent 386-1361.

ESQUIMALT: Quick possession. Get settled in now before the rainy season starts. Only $24,000 for this immaculate 2 bedroom home near the park. Call J. Dunick to view at 382-1671.

LEGAL DUPLEX! In Langford. A real money maker. One side has 3 bedrooms. Other side one bedroom suite. Only $18,900. Call John Dunick for details, at 382-1671 or K. Wright 382-9409.

"SEAVIEW" — "SEMI-SECLUSION" SUN. MON. TUES. Exceptional home with 2,200 sq. ft. of living space on two levels ideally located with terrific ocean view over city and Olympics. 3 bedrooms, w-w carpeting, air conditioned, extraordinary patio, many built-in features. Excellent value at $49,500. Call KELLY DICKSON 386-1361 or 479-4891.

"FAMILY HOME SUN. MON. TUES. WITH EXCEPTIONAL VIEW" This family home has 24-hour view over city and Olympic Mountains. 3 bedrooms on main floor plus full development down. 2 sets of plumbing, w-w carpeting, fenced yard. Worth seeing at $28,500. Call KELLY DICKSON or FRED BEAVER-JONES 386-1361.

ROCKLAND AREA
—Large executive family home
—5 Bedrooms
—2 Bathrooms
—36' living room
—loaded with extras
—Large landscaped lot
—Privacy and Seclusion
—Terms and Trades Considered
Vaughn Thompson 386-1361 or 658-8541

NEW, EXCLUSIVE TOWN HOUSES
3 bedrooms — 2 bathrooms — Crestwood kitchen — wall-to-wall carpet. Over 1,500 sq. ft. of architect designed beauty. Attractively landscaped. Luxurious living for as little as $1200 down, with balance at 8¾ per cent N.H.A. to qualified purchaser.
Phone owner anytime — 386-1449
Capital City Construction

LANGFORD
2724 Strathmese Rd. $18,700 with $3,000 cash down, $175 monthly. 953 Bray Ave. $17,800, $2,000 down, $165 monthly. 951 Bray Ave. $12,900 with $1,500 down, $160 monthly. All have 3 bedrooms, no basements, oil heat, 2 have carports. Drive past then phone owner, 478-4446 for more information.

HALF ACRE
A good looking low rancher on Haliburton Rd., Cordova Bay, just listed and ready for showing. 3 bedrms., oak floors, attractive fireplace. Plenty of off-street parking, workshop. Call J. Ranson, 386-7545, res. 479-5910. Island Homes Ltd.

SEE OUR DISPLAY AD
in the HOMES OPEN TO VIEW, Friday Times and Saturday Colonist. MALEN CONSTRUCTION CO. LTD. Phone 477-5449 anytime.

OPEN HOUSE DRIVE BY
5 bedrooms, drive-in garage, sundeck, roughed-in bath and shower in basement, laundry room, fully landscaped, fieldstone fireplace. $25,400. 2970 Albina off Gorge Road. 388-9097.

BUY DIRECT AND SAVE $$
See us first for new homes with the features you want most. RIDLEY BROS. DEVELOPMENT 478-2656 478-2513 478-2944

PEMBERTON HOLMES
1002 GOV'T
384-8126
"SINCE 1887"
MLS REALTOR

1838 FELTHAM RD.
Owner transferred and must sell this attractive 3-bedroom bungalow. Well located near Fairburn School. Full high basement with finished recreation room and an extra bedroom ready for finishing. Built 3 years and in lovely condition.
Priced at $28,500
An excellent 7% mortgage may be assumed. Early possession. To inspect just call:
384-8126 MR. GREENE 385-0795

2200 SQ. FT. DEVELOPED GORDON HEAD ASKING $36,900
Smart, spacious, 2 year old home, offers the ultimate in comfort with broadloomed main floor of living room, dining and a real woman's kitchen. 3 Bedrooms, plus a developed basement that with minor changes could be excellent in-law suite — many other valuable features for you to see with
384-8126 GORDON PAGE 477-8058

NO PIG IN BAG! ONLY $21,500 LARGE LOT
You must see before you buy this quality 2 plus bedroom bungalow on direct access to Downtown. Living room, family kitchen, 2 bedrooms, full bath on main plus third bedroom in full high basement — drive-in garage — on over 10,000 sq. ft. of land. Investigate before you invest, by calling—
384-8126 GORDON PAGE 477-8058

MOST ATTRACTIVE FULL PRICE $20,000 DOWN PAYMENT $3,000 CLEAR TITLE
Located well back from the road on a spacious lot, this stucco bungalow has entrance hall, parquet floor, living room 13x18 hardwood floor and fireplace, two bedrooms 10x11 and 10x12, both hardwood. 4-piece bath. Kitchen wired for washer, dryer and tubs. Full basement, Pkg. furnace, garage, copper piping.
DRIVE BY 3975 CEDAR HILL X RD. PLEASE don't disturb the tenants but call
384-8126 W. WOODLEY 384-3916

FLORENCE LAKE
SECLUSION, HIGH LOCATION A SHORT DISTANCE FROM VICTORIA
About three-quarters of an acre with private driveway to the home. 2-carport with deck over. Modern, 3 bedrooms, living room 20½x12½, with fireplace, dining "L". Requires about $11,000 cash against 8¾% financing paying only $102 monthly including taxes. Down to earth pricing at
$22,500
Mr. Simpson, res. 385-7369 for viewing at any time.

IN 1890
This Beach Drive home was built. Commanding a spectacular view of the ocean, it has many unique features.
$53,000
384-8126 J. McNAUGHT 382-8943

BUILT 1945
BUILT TO LAST 'TIL 2045. Attractive stone house on corner across the street from Beacon Hill park. Upstairs rented and produces good revenue investment.
$35,000
TO VIEW ANY TIME, CALL:
384-8126 JOHN F. COLWELL 384-8124

SHELTERED SEA FRONT
Property in a picturesque cove overlooking ESQUIMALT HARBOUR. Private mooring dock for year round use. A delightful, beautifully modernized, 3-bedroom home, facing the sea. Lovely garden with lawns and fruit trees. A unique opportunity for the SEA LOVER and ARTIST. Low taxes, reasonable terms, and a modest price of only
$35,000
Appointments at any reasonable hour. No drive bys at owners request, just call
384-8126 MR. GREENE 385-0795

HIGH QUADRA 3237 BELLEVUE RD.
This well located 3-bedroom home built on solid rock is ready for immediate occupancy. The living room has hardwood floor, ranch rock fireplace and sliding glass doors to large sundeck. Cabinet electric kitchen with fan and new cove top sink — dining area. The basement contains drive-in garage, utility and O.O.M. furnace.
$22,900
(some 7½% financing)
384-8126 ERIC DAY 383-8727

WEEKEND SPECIALS!
1918 LEIGHTON AVENUE (CITY) A neat 2-bedroom bungalow well located off Foul Bay Rd., near Safeway. Only $16,500.

1317 HAULTAIN (CITY) 3-bedroom modernized bungalow, full basement. Bus stop at door. Reduced to only $16,900.

3835 CAREY RD. (MOUNT VIEW) 2-bedroom, full-basement, attractive stucco bungalow. Ideal for retirement. Only $19,500.

456 MOSS ST. (CITY) Attractive 2-bedroom older home with charm. Nice garden. Bus at door. Only $21,500.

PLEASE DRIVE BY THEN CALL TO INSPECT THE HOME OF YOUR CHOICE.
384-8126 MR. GREENE 385-0795

3 BEDROOM NEW HOME COLWOOD DISTRICT
Wall to wall carpeting in living, dining and bedrooms. Drive in garage. Situated on magnificent lot with large Douglas Firs. With B.C. 2nd, a very low down payment could handle at $22,900.
384-8126 JIM WEST 592-3703

LEVERTON REALTY

OAK BAY — WILLOWS $24,500 ($6500 DOWN)
Attractive Tudor home convenient to stores, schools and bus. 3 blocks to sea. Contains cheerful LR with inlaid oak floors; sep. DR; 2 BRs main floor. Large rumpus room, extra BR and bath down. Nice lot with fruit trees.

IMMACULATE COLONIAL GORDON HEAD
Over 1,500 ft. of elegant 3 BR living, LR and DR entertainment size and separate. Wall-to-wall carpet throughout. 1½ bathrooms. Good rumpus room with FP. Plenty of room for development in high basement. Large sundeck. $25,800 mortgage. Full price is a realistic $39,500.

LEVERTON REALTY
385-8012

WATERFRONT IN BEAUTIFUL SALTAIR
NEAR NEW WATERFRONT HOME. Quality built. Features 3 bedrooms, wall-to-wall carpet, fireplace, custom cabinet kitchen, full basement. Price $36,500.
or
Nice 2-bedroom retirement home, landscaped yard gently slopes to sandy beach. Full price $26,000 or offers. Please call E. Isberg collect at 245-3890 or 681-4430.

SEE ENGINEERED HOMES OPEN HOUSE
2022 ARDWELL AVE., SIDNEY
1 mile north of Beacon Ave., on Pat Bay Highway. Watch for our sign.
ENGINEERED HOMES LIMITED
21 CADILLAC AVE.
385-6211

XXXXXXXXXXXXXXXXXX
W. J. LINDSAY LTD.
4472 WEST SAANICH Rd.
479-7111
XXXXXXXXXXXXXXXXXX

ARE YOU LOOKING FOR
2 bdrms. ½ bsmt., nice L.R. Lge. lot. Elec. kit. Shrubs and privacy. F.P. OOM Ht. Low taxes. Reasonably priced. Call Mrs. Phipps 385-1707, City Brokerage Ltd.

ISLAND HOMES LTD.
2504 Douglas St. 386-7545

UPPER LANSDOWNE
Lovely 3-bedroom home with rumpus rm., laundry rm. and 3-pce. bath in the bsmt. Secluded patio, nicely landscaped lot, dble. garage, are source of many features offered in this 8-year-old home. Call Ron Crow 386-7545, res. 592-4899.

1562 ROWAN ST. UNDER CONSTRUCTION
$22,900
$2,300 Dn. — $200 mo. P.I.T. 2 bedrm., full bsmnt., with 3rd bedrm in bsmnt. Close in, sewered location. Lge. NHA 9% per cent mtge. EXCLUSIVE. Lew Moilliet, 386-7545, res. 658-5275.

BURNSIDE AREA FULL PRICE $16,900
White stucco, bsmt bungalow like new thru-out. Kitchen completely remodelled with nice dinette area, sep. laundry plbd. for auto-washer, Pembroke bath, liv. rm. and both bedrms., new wall-to-wall carpet. Absolutely spotless condition and a real bargain. Phone Grant MacFarlane or Morris Lund, 386-7545, anytime.

COLWOOD 2 BEDROOMS — REC. RM.
Immaculate 9-yr.-old bsmt bungalow situated on lge. beautiful landscaped lot with circular driveway and extra blacktop parking for 2nd car, boat and trailer. Living rm. with fireplace, exceptionally nice kitchen and lovely dinette overlooking back lawns and garden. Two excellent bedrooms with 24 ft. finished rec. rm. could be used for 2 extra bedrms. Net taxes only $98 and close to schools and shops. Excellent value at $22,900. Call Morris Lund 386-7545.

2944 OAKDOWNE OAK BAY ESTATE SALE
Owner MUST MOVE and is SACRIFICING this lovely 3-bedrm. full bsmnt. home NOW for QUICK SALE. Located on the slopes with a BRIGHT and CHEERY VIEW. No step front entrance leads to wide hall and spacious LR with picture windows and lge. sundeck. In-line dining rm., bright kitchen with dining area, 3 good bedrms., lge. 4-pc. bath. Bsmnt has rumpus rm., 2-pce. bath and room for expansion. Nice lot. Dble. carport. DON'T FORGET — this MUST BE SOLD! WANT A GOOD DEAL! Call Ken Jensen, 386-7545, res. 592-9079.

2041 STELLY'S X RD.
3-bedrm. split level. Bath and ½. Tastefully finished. Plumbed washer-dryer. Carport. Price $24,500 with $4,250 dn. Call Ken Jensen, 386-7545, res. 592-9079.

DELUXE HOME NEAR NEW
Cannot be described — should be viewed to be appreciated. On 2 beautifully landscaped acres next to golf course and park. NORMANDY STYLE and offered fully furnished. Full price $75,000. For showing and details contact Grant MacFarlane, 386-7545 anytime.

LONG, LOW RANCHER THREE BEDROOMS TRADES CONSIDERED
Long, low gleaming white bungalow. Wrap round floor to ceiling FP in spacious living rm. gives pleasant effect to entrance hall; also gives feature wall to guest dining rm. Elec. cab. kitchen and nook. 3 pleasant size bedrms., Pembroke bath. Basement, spacious rumpus rm., OOM heat. Picturesque garden with trees and a glimpse of the sea. Lge. mtge. can be assumed. Trade your home or mtge. paper considered in payment. Excellent value at $22,950. Mr. Drew, 386-7545, res. 592-0927.

CEDAR HILL MAPLEWOOD AREA 18x24 LIV.-DIN. 6½% MTGE. TREED SECLUSION $31,900
First time offered: quality built, spacious 3-bedrm., SPLIT-LEVEL home with inviting ground level entrance foyer. Situated in a choice high treed secluded setting just a stone's throw from the GOLF COURSE. Something DIFFERENT in intriguing design featuring gracious entertainment size living-dining rm. with lovely fireplace, huge patio off (surrounded by rockeries and shrubbery). Bright roomy kitchen. 5-pce. main bathrm., and 2-pce. on lower level. Immaculate condition. A REAL CHARMER with low interest mtge. Full price only $31,000. EXCLUSIVE LISTING with Don Munro, 386-7545, res. 477-1705.

904 KINGSMILL EXCELLENT TERMS AVAILABLE
$15,000
On this ideal retirement or starter home in a nice area. Don't miss seeing this compact, full bsmt. house. Has living rm. with fireplace, lge. kitchen, 1½ bedrms., nice 4-pce. bathrm. For details and viewing contact Grant MacFarlane, 386-7545 anytime, res. 386-8093.

X X X X X XX X X X X X
X BOULTBEE X
X SWEET X
X Realty X
X Ltd. X
X X
X

UPLANDS SOMETHING UNUSUAL
Do You
—appreciate perfection in workmanship
—like to live simply in luxurious surroundings
—enjoy entertaining in a beautiful setting
Then come to see this outstanding home. It features a beautiful entertainment wing centering on a superbly constructed mammoth stone fireplace and with all amenities for gracious entertaining. Close the door on this part and you are in a charming, simply and tastefully decorated 3-bedroom home. There are three gorgeous vanity bathrooms and a fabulous kitchen, a utility straight from Home and Gardens. Outside there are three patios, an excellent brick barbecue, a large lined "hobby house", a two-car garage, plenty of finished parking area, and a large Uplands lot with glimpses of the sea. Price: $79,500. For further information, please call:
ELEANOR SANDERSON
386-5561 (24-hour service)
477-6863

LOCATION—OAK BAY
—an excellent area close to schools, bus, shopping. Charming older home, in excellent condition, with lovely garden (fruit trees, too). All this at $23,900. To view anytime call
RUTH LA CROIX
386-5561 (24-hour service)
598-5650

OAK BAY TINY AND CHARMING
The perfect loher or starter home, professionally decorated inside and out. Low, low taxes and heating bills, incredibly easy care. There is a lined and heated guest cottage at rear, a delightful sheltered and secluded patio-garden for outdoor living — a real suntrap, trees give shade where needed. Home has two bedrooms, electric cabinet kitchen with stove and fridge, charming panelled living room with fireplace. Financing available to asking price of $18,900. Call
ELEANOR SANDERSON
386-5561 (24 hour service)
477-6863

BY OWNER, $19,800. THIS HOME has just been professionally redone both inside and out and is in like new condition. It features 2-bedrooms, plus an extra bed-sewing room, situated close to park, golf course and water, at 312 Uganda St. Presently vacant and ready for immediate occupancy. This house will be open for your inspection from 1 to 6 Sat. and Sun. or phone 652-1942.

NEW — NEW — NEW
New high-quality homes on your lot or one supplied by us from only $14,900. Please phone Bruce 592-0595. MARDON HOMES LTD.

WWW WWW
WWW WWW
WWW WW WWW
WWW WW WWW
WWW WWW
WHITTOME'S
388-4271
706 Fort Street

2-BEDROOM BEAUTY
$19,900
Central Esquimalt location near shopping, bus and schools. Large liv. rm. with wall to wall carpet. Custom built cabinet kitchen, vanity 4-pce. bath, plus full bsmt. with rec room or den. Sundeck overlooking lovely fenced yard with fruit trees.
MILDRED STAPELLS OR BILL ANDERSON, 388-4271

DRIVE BY 1218 JUNO STREET ESQUIMALT
Starter or retirement home in an excellent location. $13,900 with as low as $1,000 down.
EDITH GUTEMAR, 385-8842

COUNTRY LIVING
Only 10 yrs. old, good 3-bedrm. stucco home. Living rm., H.W. floors, bright kitchen, dining area, utility. Spotless — Close to schools — Ideal for small family. $17,800.
RUTH LUKAITIS — 388-4271, 477-5306.

EXECUTIVE MODEL HOME 1008 CAROLWOOD OPEN DAILY EXCEPT SUNDAY
New modern 2300 Sq. Ft. of finished floor area. Luxury is displayed throughout Family Room, Living Room, Dining Room, Kitchen, family Dining Area. Three Bedrooms, fourth bedroom or Den. Three sets of plumbing, large work area. Full Utility Room and laundry or change room. Sweeping Drive-way. Two Car Garage. Delightful Sundecks. Superb construction throughout. Priced to sell at $46,900. View it or Dial
CLIFF STRETCH, BUS. 388-4271, RES. 592-3969

UPLANDS SOUTH
$45,700
Ideal for the executive family or the retired couple that wants a charming immaculate 3 BR., 3 bathroom home on an easy-care lot on a quiet street. The LR-DR is 33 ft. with quality wool carpet over oak, floor-to-ceiling old brick fireplace, knotty pine kitchen with carpeted eating area, large rec room also with floor-to-ceiling fireplace. Space down for easy finishing of bedroom or hobby room, delightful patio at rear. This home is just 8 years young and has 1400 sq. ft. on main floor plus finished area down. Take over 6½ per cent mortgage or possible owner finance. Courtesy to realtors with clients. Exclusive with Wilf Davis, 388-4271 or 658-5276.

TRY — $2,500 DOWN
3 BDRM. — SPOTLESS
CLOSE TO WOOLCO PARKLIKE GROUNDS
This immaculate lovely retirement or small family home is a wonderful buy. If you can qualify for a CMHC loan, you can buy it for $170 a month. It is so cosy, restful and warm with lovely living room, brightest kitchen, two bedrooms, plus third large bedroom in basement. (This bedroom is actually 2 sleeping rooms!) Just at 2 mile circle, it is 2 blocks from Woolco, one block from bus, and on a quiet street of lovely homes. This won't last at $19,950. Just reduced $1,000 as owners have bought. Wilis of Whittome's 388-4271.

J. H. WHITTOME & CO. LTD.
706 Fort St. Anytime 388-4271
Real Estate
Mortgage, Insurance

I P R **ISLAND PACIFIC REALTY LTD.**, 388-6231 I P R
3200 QUADRA ST.

SECLUSION AND SEA VIEW CADBORO BAY
There is a BEAUTIFUL view from every corner of this ¾ acre lot situated close to the university of Victoria. This is a LUXURY home featuring
—Over 3600 sq. ft.
—A beautiful living room with white stone fireplace
—Separate dining room
—Ultra modern kitchen (garburator, dishwasher, etc.)
—Large bright den
—Four to six bedrooms and four bathrooms
—In-law suite possible or large rumpus room and study
—Enormous scenic sundeck
Asking $79,850 with terms
Call 388-6231 to view
ANNE DUGGAN
PETER BARDON

CORDOVA BAY
5-yr.-old split-level. 3 bdrms. H.W. firs. Drive-in garage. This home is immaculate and has the most beautifully landscaped garden requiring very little care. Full price $32,900. Call 388-6231.
WILF DAVIES

CADBORO BAY
Spacious 3-bedroom, full basement home on quiet cul-de-sac. Freshly redecorated. Large low interest mortgages.
MRS. PETERSEN, 388-6231

WILLOWS, OAK BAY
Lots of room for a growing family. 3-bedroom, den and rumpus room. Living room, sep. dining room, cab. elect. kitchen. 1½ bath. Sep. garage. Good terms. $26,300.
MRS. PETERSEN, 388-6231

SOUTH OAK BAY
Here is a 3-bedroom older home with character. It is nicely redecorated and remodelled, and has a pleasant secluded garden. $23,750. Call 388-6231
LIZA CHESSHIRE

FAIRFIELD BUNGALOW
Charming 3-bedrm. home all on one floor has LR with FP, cab. elec. kitchen, 3-pce. bath, F.C. basement, OOM heat. $21,500. Call 388-6231.
MRS. McKEAGE, 479-5868

HANDYMAN SPECIAL
Rebuilt older 4-bedrm. home ready for stucco. On level ½ acre in Rocky Point area. Lge. LR, lge. elec. kitchen, utility rm., 3-pce. bath. Lge. separate garage. $14,900. Call 388-6231.
MRS. McKEAGE, 479-5868

HOUSE HUNTING?
May I help by showing you the houses on my listings? Get the groundwork done by a hardworking Realtor. Call
LIZA CHESSHIRE TODAY
388-6231

SOUND FIVE ROOM HOUSE — $12,500
TRY YOUR DOWN PAYMENT
This home is clean and warm. It features a living room, large kitchen and 2 or 3 bedrooms. Modern furnace, wiring and plumbing. The terms are very flexible. Call 388-6231.
ANNE DUGGAN
PETER BARDON

SOOKE WATERFRONT $4,300 FULL PRICE
Snug little cottage with electricity, wood stove, and furnishings, located on the beach, a few miles past Sooke. No running water in house, one half mile from creek. Offers and terms considered. Call 386-6231.
ANNE DUGGAN
PETER BARDON

BY OWNER, ATTRACTIVE 3 OR 4 bedroom home in choice Saxe Point area. Asking $27,500. 382-2935

HHHHHH HHHHHH
HHHH HHHH
HHHHHHHHHHHH
HHHH HHHH
HHHHHH HHHHHH
"HOMEFINDERS"
3085 SHELBOURNE ST.

GORGE-TILLICUM
Cosy 2 bedroom no-step bungalow. Clean and neat. Ready for you to move in. Lovely garden. Asking $14,250.
VERA FRIEDRICH
388-4401 383-7835

OAK BAY
Immaculate 2 or 3 bedrm home, dining room, large living rm. Cab. elec. kitchen with eating area. Rec. rm. in basement. Dr. in garage. Secluded garden at rear. Close to village.
VERA FRIEDRICH
388-4401 383-7835

$26,900
OAK BAY CHARMER FAMILY HOME
Your chance is here to own this completely redecorated (inside) older home on one of the nicest streets in Oak Bay. Completely W-W carpeted throughout main level and upstairs. Main level with F.P. and den with F.P. has large L.R. with F.P., D.R. Family kitchen plus 3 pce bath, wired for W.D. Upstairs 3 bedr. and 3 pce bath. Full high basement. $5,500 down and its yours.
SHEILA PEPIN
388-4401, 383-6377

$18,500
Bright, compact 2 bd home, close to good bus service. Extra bdrm in full basement. Dr. in garage. In tip top shape. Ideal for retireds who like to garden and "putter".
ADELINE NICHOL 388-4401

QUIET, SECLUDED
Setting for a happy family atmosphere. Beautiful 2-bedroom Duplex in View Royal. Lovely stone fireplace with raised hearth in the living room — PLUS 2 bedrooms down, with rec room and second fireplace. Priced at $45,000. Please call
LIZ BOSSERT
388-4401, 479-4572

$21,900
JUBILEE REVENUE
Excellent 2 suites with sep. ent., hot water tanks and tubs. Freshly painted and an excellent buy. Hurry and call today.
ELSIE O'BRIEN
388-4401, 592-0509

JUBILEE, $15,500
Cosy 3-bedroom bungalow on a quiet street near hospital. Full cement basement, oil furnace, kitchen wired for range. See this well kept home now. Call
ELSIE O'BRIEN
MAUDE DOBSON
386-4401 ANYTIME

$13,780
FAIRFIELD
A one step bungalow with a good 7¼ per cent mortgage.
—Living room with fireplace.
—Dining room
—Electric kitchen with dining area
—2 good size bedrooms
—New wiring — new plumbing
—Nicely decorated
IRENE VAN 592-6051
388-4401 ANYTIME

$30,500
In beautiful Rockland area. A quality home.
—3 bedrooms, 2 bathrooms
—charming living room with fireplace
—beautiful Parisian fixtures
—expensive carpeting throughout
—excellent 8% mortgage
IRENE VAN
388-4401, 592-6051

PRIVATE SALE
Beautiful 4-bedroom home, country setting on ½ acre lot. This is a custom built home, built by contractor for his own residence. Includes den, large rec room, also double garage. Will give terms and consider smaller home as trade. Price reduced to $34,500. 658-5687.

!! BUILD !!
For safe, DEPENDABLE, trouble-free building see VICTORIA CONSTRUCTION. We design and arrange financing ... on your lot or ours. MANY YEARS OF PROVEN EXPERIENCE. Trades and owner participation considered. Call us and discuss your needs — no obligation. Phone 388-6801, 477-5252

JAMES BAY DUPLEX
On South Turner Street, 4 large rooms down, 3 up. Sound condition, ranges, refrigerators, and some furnishings included. A real bargain at only $16,900. May be seen by appointment, call
384-8126 MR. GREENE 385-0795
Pemberton, Holmes Ltd.

OPEN HOUSE 2 P.M.-4 P.M. 1418 FINLAYSON
Lovely 3-bedroom city home, beautiful high view location, close to shopping centre and golf course. Will accept boat, mortgages or property, for my equity. Owner 479-5178.

COMFORTABLE LIVING
3 bedrooms up; large rooms on main floor. Wall-to-wall carpeting. Oil hot air heating. Close to town. A real buy at only $17,900. To view ask for Mr. Fortune at REALCARE ESTATES LTD., 1005 COOK ST. TEL. 385-7738.

OPEN HOUSE BY BUILDER
3 - 5 Sat. and Sun.
3904 Sherer (off Tudor Rd.)
10-Mile Point Area
New large 2-storey, 4-bedroom French provincial. All the extras. Professional man's home. 592-0862.

NORTH SAANICH
3-bedroom home, 10 years old. Must be moved. Put this good house on your own lot and save todays tremendous building costs. Asking $6500. To view phone 656-3037 or 656-3136.

FOR SALE BY BUILDER COLWOOD POSSIBLE V.L.A.
New 2-bedroom basement home on half-acre lot. $24,400. 2344 Sooke Rd. D. Betts 478-3796

NEW EXECUTIVE TYPE HOME on corner lot, Colwood area. $31,900, 3 or 4-bedrooms, 2½ baths, wall-to-wall carpet, fireplace, full basement, by owner. 384-8191, 652-2445 evenings or weekends.

A GOOD INVESTMENT IN ESquimalt. Near new 3-bedroom duplex, 1½ bathrooms, good revenue. $39,950. Assume 7¾ and 6 per cent mortgages. $12,000 cash to mortgages. No agents. 386-6868.

BY OWNER, BEAUTIFULLY located near Butchart Gardens. 2 reception, 5 bedrooms, large kitchen, 2 full bathrooms, finished basement, drive-in garage, large lot. 652-3177.

NEAR JUBILEE HOSPITAL. Lovely 2-bedroom home, 10 years old. Large living room, fireplace, attractive kitchen, gleaming oak floors, oil heat. This you must see! Only $19,500. 592-1980.

COSY BUNGALOW AT 932 Wilmer St. 2 bedrooms, living room with fireplace, through hallway, oil heat, full basement. Close to shops and bus. 384-6273.

HOUSES FOR SALE, TO BE moved, highest offers. Phone 385-2218.

SELL IT FAST

WITH A CLASSIFIED

AD NOW! DIAL

386-2121

253 COUNTRY HOMES AND PROPERTIES

1—

1.6 ACRES MINI-FARM

Lovely 2-year-old quality built, 3-bedroom home with many delightful features:
—Family size living room, floor-to-ceiling brick fireplace, oak floors.
—Sep. dining room, 4-pce. vanity bath.
—Cab. kitchen, sep. breakfast area, opening onto sundeck.
—Full high basement with panelled rec. room, fireplace, 2-pce. bath, OOM heat, laundry room.
—Attached double garage, circle driveway.
—New 12'x34' barn, with hydro and piped water.
Property is currently planted in a variety of fruit trees and berries.
Price $39,500 — Terms

2—

SIDE X SIDE DUPLEX MUST BE SOLD

Brand new in Central Saanich on a 100'x150' lot, lovely country views, 2-bedrooms each side, W-W carpets, living rooms with feature panelled walls and lovely fireplaces. High basement with R.I. Rec. Room and 2nd bathroom, carports and paved driveways.
Asking price $37,500 — Terms
(Qualifies for Gov't 2nd $5,000)
AL VICKERS 652-2266 KEITH VICKERS 388-7476
P. R. Brown and Sons Ltd.

INFORMATION AND ASSISTANCE IN THE SELECTION AND PURCHASE OF PROPERTIES IN SIDNEY AND NORTH SAANICH

SPARLING at SIDNEY
REAL ESTATE — INSURANCE
Offices Opposite the Theatre
SPARLING REAL ESTATE
656-1622
656-5183 Evenings 656-2838

SOOKE REALTY LTD.
Mrs. Goldie
642-5426

Beautiful waterfront home with a magnificent view of the straits and mountains. A path and stairway leads through the landscaped gardens to a pebble beach. This 7-yr.-old home has a cathedral entrance, large living room with slate fireplace and raised hearth. Electric kitchen, dining room and two bedrooms. Oak floors throughout. Full cement basement. $32,000

For the handyman, two-bedroom cottage on a large lot, small greenhouse, fruit trees and garden. Close to the beach and a small park. Terms: $2,000 down on $5,800

SASEENOS AREA COUNTRY LIVING ON 17.64 ACRES
Most attractive two-bedroom house with large garage and workshop (33x23) and storage bldg. (12x8), ever-running spring and drilled well. Ideal for horse lovers with trail rides to Shawnigan Lake. Future development possibilities.
Excellent Value at $31,600
T. A. HARVEY
388-5451 Res. 477-2883

NATIONAL TRUST COMPANY LIMITED
POSSIBLE VLA
1. Cobble Hill — immaculate 3-bedroom home on 1-acre bordered with trees on two sides. Large sundeck, basement, only 3 years old. Asking $18,500.
2. Salt Air — 1200 sq. ft. of living space over full basement with 3 rooms and extra bath. Post and beam construction. Knotty Pine in living room, dining room and kitchen. Heatilator fireplace, wrap around sundeck offering beautiful view of sea and island. Over 1/3 of an acre with several fruit trees. 8 years old. Asking $24,000.
To view either of these properties call 388-6231
MAE IVINGS LAURIN RESTALL
Island Pacific Realty

EAGLE'S NEST
High above the shimmering waters of Saanich Inlet, with a fabulous view, this modern 1480 sq. ft. post and beam home. Three ac. of treed seclusion with 400 ac. of Provincial park across the road, open for hiking. Observe deer, quail, coons, etc. The home features 3 bedrooms, a full basement, a party-size living and dining room and a kitchen with built-in double oven and ample cabinets. Sorry, no drive-bys.
FULL PRICE $45,000
$15,000 mtge. at 6¾ per cent available. Call
656-4000 K. Drost 656-2427
SAANICH PENINSULA PROPERTIES LTD., SIDNEY

THE POSSIBILITIES ARE HERE!
A large and lovely fully modern brick home. Twelve plus gorgeous green acres. Great for horses. Under 4 miles from Victoria City Hall! Wonderful holding land and gracious living at present. Only $51,500! Think about it! Do something about it! Now! By appt. only C. K. HARVEY 656-2397 or R. B. MAINPRIZE 656-5268
BLOCK BROS. REALTY LTD. 477-1841

SOOKE ACREAGE
10 acres centrally located in village — one mile from shopping centre. Cultivated level land bordered by evergreen trees which affords shelter and complete privacy. There is a small 2-bedroom older home on property which is in good condition. Property is on Victoria water and hydro. Priced to sell at $27,500 or best offer. Call anytime R. G. (BOB) GIBSON, 385-9741, or 656-5153.
J. A. Henderson Realty Ltd.

ACREAGE LOTS REFRESHING Country Atmosphere. Some level, some rolling, some with magnificent Views. Good V.L.A. lots. REALISTICALLY PRICED. Located in the MILL BAY area, an easy commute to town. Drive out the Shawnigan Lake-Mill Bay Rd. look for sign on the left "BRIARWOOD FARMS SUBDIVISION." Owner on property.

UP ISLAND LOTS
$9300 - $9900 - Good Terms
Sandy beach — good fishing and boating. Ideal summer or permanent home sites.
Mildred Stapells
388-4271 Res. 477-4560
J. H. Whittome & Co. Ltd.
706 Fort Street

BRENTWOOD PROPERTIES LTD.
Your Brentwood Bay Realtors for properties and insurance.
652-1141

SHAWNIGAN LAKE 1 ACRE OF LAND
All-year modern cottage. Electric heat. Drilled well, electric pump and separate garage. Only 12 years old. $11,900. Close to the lake and shops.
Mrs. Webb, 385-2471 or Res. 477-3095
Johnston and Co. Ltd.

3-BDRM. PILLARED COLONIAL on 2 arable acres in Metchosin. Carpeted throughout. Bsmt. ready for development. Just reduced to $34,500. New const. will qualify for B.C. second mortgage. Shirley Wilde of Rex Hughes Agencies, 478-1729 or res. 478-2459.

2.2 acres treed seclusion with charming two-bedroom home. Ideal for retirement with very economical upkeep. Price $20,500. Call Mrs. Hartt, 385-3435 anytime.
P. R. Brown & Sons Ltd.

SECLUDED COTTAGE OR SMALL house required on lake, river or ocean property, suitable for week-end retreat, or future development as permanent home. 477-3189.

¾ OF A COUNTRY ACRE, WITH 2 houses, one small, and one smaller. Southern slope with a glimpse of the sea. Mill Bay area. 743-2005.

253 COUNTRY HOMES AND PROPERTIES

PARKSVILLE

1-ACRE LOTS
Priced from $2,400 to $2,650, these nicely treed lots are located just 2 miles from Parksville and are yours for just $500 down. A-187. Call Mr. Clayton, eves. 758-9292.

HIGHWAY FRONTAGE
Over 1 acre of land on the Island Highway—2½ miles from Parksville. Good soil, level ground. Asking $5,000 - terms. A-193. Call Mr. Frantsen, eves. 248-3952.

ISLAND ACREAGE
Two ¼ section (160 acres) parcels on Lasqueti Island, combining pasture land, some timber, some high ocean view property. Each parcel $35,000. A-192. Call Mr. Clayton, eves. 758-9292.

IN PARKSVILLE
2-BR home situated on 1.19 acres of land. Heated greenhouse. Could be used commercial. Asking $23,500 - terms can be arranged. H-386. Call Mr. Frantsen, eves. 248-3952.

R. THWAITES AGENCIES LTD.
Parksville, B.C. Phone 248-3229

"LOOKING FOR HOME WITH SPACE AND SECLUSION"
Beautiful new home with over 3,000 sq. ft. of living space on 18 acres ideally located for rural living. Home is spacious with many special features. Excellent soil with 5 acres of treed parkland. Space will not permit all details and potential of this property. Call KELLY DICKSON 386-1361 Canada Permanent

PRIVATE, ALMOST 3 ACRES OF fertile land, 4-bedroom home, wall-to-wall carpet, city water. Close to Vocational School, stable, chicken house, tractor and machinery included. $6,900 down. 479-2209

BY OWNER, $14,900, FURNISHED 1-bedroom house, city water. Panoramic sea view. Sundeck, electric heat. 642-3001.

256 WATERFRONT PROPERTIES

SAANICH INLET
There's privacy and beauty on this 1 ACRE property. South-west exposure and 250 FEET WATERFRONT. A charming well-planned, well-built, home of 3 bedrms, full basement, an attractive front entrance. A 22-ft. long living room has entrancingly lovely sea views from the floor to ceiling windows, a lovely fireplace, and access to an especially fine sundeck. There's a separate 12x12 dining rm., pretty and convenient kitchen and room to develop in the basement. Landscaping is beautiful with several areas so lovely for outdoor living: you'll want to be there always. There are natural woodlands, a small stream, lawns, shrubs and beautiful big trees and a profusion of spring flowers. The wooded perimeter encloses such beauty and privacy you'll hate to leave it for even one week of the year. One of the few truly YEAR-ROUND boat mooring areas and easy access to a sunny beach. Price just $57,500.
GRAY LORENZEN — 652-1038
MALAHAT REALTY LTD. — 743-5525

PEMBERTON, HOLMES LTD.
384-8126
1—PROBABLY THE MOST BEAUTIFUL ACREAGE ON THE SAANICH INLET. 15.75 acres, 555 feet waterfront, facing south and west including a cove and a point, 2-bedroom cottage with carport. $90,000
2—OUTSTANDINGLY BEAUTIFUL Executive retreat at Bare Pt. 650 feet waterfront. 4.51 acres. First growth trees, par 27 golf course. Large modern ranch style house. $104,000
3—TWO PRIME HALF ACRE LOTS on a secluded West Arm of Shawnigan Lake. $9,250 and $9,000
J. H. G. BOVEY — 652-2763
J. P. BELL — 656-4293

3 CHOICE PROPERTIES
1. CITY. Superbly constructed executive home, over 3,000 sq. ft. of living space. Quiet location, nice area, 185' of beautiful beach.
2. DEEP COVE. 2 congenial retired couples can buy this lovely home especially designed by an architect for dual accommodation. Cute guest cottage, double garage, boathouse. Most beautiful setting on 1.79 acres, completely secluded from road. $65,000, excellent terms.
3. CENTRAL SAANICH. Magnificent site for a secluded country estate. Nearly 16 acres, heavily wooded with arbutus, fir and cedar. 565 ft. waterfront. S.W. exposure. Small summer cottage. A terrific buy at $90,000.
GERRIE HUTTON
388-4271 386-3927
J. H. Whittome & Co. Ltd.

YELLOW POINT AREA ONE ACRE
We are fortunate in offering for sale and for the first time, waterfront property that just isn't available anymore. From the private road to barred gate, you enter your own Shangri-la. Tremendous views await you looking out over the Islands, and the sea lanes; and from its own private beach.
FULL PRICE $35,000 WITH TERMS. To view phone RON SEDGER at Newstead Realty Ltd. 382-8117 or 479-3673
P.S. Oh yes, I forgot to mention that there is an as new 4-bedroom house — automatic oil heat, yes, even refridge, television, stove, all cutlery, kitchen units etc. etc., that goes along with all this.

5 ACRES WATERFRONT
West Central Saanich. 2-bedrm house and 1-bedrm cottage. Oil hot water heat. Well with unlimited water. Boat house. Price: $110,000

1.80 ACRES WATERFRONT
West N. Saanich. 2-bedrm house and 1-bedrm cottage. Oil hot water heat. City water. Price: $45,000. NO DRIVE BYS! Call C. U. SINDEN. Town and Country Realty Ltd. 382-7276 or res. 479-6153.

SEAFRONT VIEWS
Your own sandy cove in one of Victoria's best beaches. Beautiful views of sea, islands and Mt. Baker from the spotless, well-built home. LR with FP and 12 ft. picture window. Sep. DR, kitchen with eating area, 2 bedrooms, full high basement. Asking $41,500.
RUTH LUKAITIS - 477-5996, 388-4271
J. H. Whittome & Co. Ltd.

SHAWNIGAN LAKE
3 available facing west, good sunny spots, good beaches, good terms, now is the time to buy, priced from $15,000 to $25,000. Please call Mr. Custance, 385-2451
NOTE: If you are contemplating selling, now is the time, we have buyers waiting. Please call Mr. Custance 385-2451 Swinerton Stewart Clark Ltd.

A GOOD OPPORTUNITY TO ACquire 160' of beautiful sheltered beach frontage on Sooke Highway. Almost 1 acre of lawns down to the water's edge. 1,000 sq. ft. 2-BR home in lovely setting and close to schools, transportation, etc. A LOW DOWN PAYMENT is all that is required to a good covenant. For further details Call DICK ACHURCH 384-9436 Canada Permanent Trust.

SOOKE BASIN
385' waterfront — some roadfront. Over 2 acres on public water — cleared and level. Gravel beach. Subdivision possibility. $18,900. Excellent terms. F. Sherwood — 386-3231
BLOCK BROS. REALTY

DOLPHIN BEACH ESTATES
MAGNIFICENT WATERFRONT AND VIEW LOTS
DOLPHIN AGENCIES LTD.
P.O. BOX 398, PARKSVILLE
PHONE 248-6156

GORDON HEAD
New 2000 sq. ft. luxury oceanfront home, now available. $350 monthly, references. For appointment to view phone Mr. E. J. Gall 477-6897

PRIVATE TROPICAL ISLAND
17 acres private Bahama Island, cottage, many coconut, banana trees. Sell or trade. $200,000. P.O. Box 1551, Naples, Fla. 33940.

SHAWNIGAN LAKE 168 FT. waterfront 1.4 acres. 2 summer cottage. $18,500 full price — half cash. 477-6722.

BEAUTIFUL WATERFRONT LOTS. Hornby and Denman Is. $4,000 and up. Terms. Modern Property Developments, 813 Fort St., 382-7522.

256 WATERFRONT PROPERTIES

PRIVATE DOCK SHELTERED ANCHORAGE
LAWNS AND FRUIT TREES VIEWS, PEACE, CLEAN AIR
A—4 mile circle — 3 bedrooms, smaller immaculate home. 25 ft. living-dining room, with fireplace, View Royal. $35,000.
B—14 miles, 9-roomed house, can be used large or small (separate suite down, ideal for in-laws or student). 29 ft. living-dining room with fireplace. Dock at the foot of the lawn. Near Brentwood Chapel. $57,500.
CALL DESMOND HOLMES
384-8136 478-1227
PEMBERTON, HOLMES LTD.

SACRIFICE!! PRIME WATERFRONT!!
111 ft. of the FINEST WATERFRONT available on Salt Spring Island, offering both SHELTERED ANCHORAGE and a beautiful SANDY BEACH plus a new 2000 SQ. FT. HOME complete with stove (rotisserie), fridge, washer-dryer, etc., and a guest cottage. Due to Doctors insistence, the owner has moved to a dryer climate and now offers this exceptional property for immediate sale at $39,900. DON'T MISS THIS ONE. MAKE YOUR OFFER NOW! J. PETER DUECK 382-7276 or 382-1563 Town and Country Realty Ltd.

HORNBY ISLAND WATERFRONT LOTS
Several large summer or retirement lots, located on Sandpiper and Galleon beaches. Ideal for your summer vacations. Clear water for swimming, oysters, salmon fishing. Three heavily treed lots for 100 per cent privacy. Priced from $6,000 to $7,500 with very easy terms. Waterfront lot and cottage on Pebble Beach. Power and furnished ONLY $12,000 — terms. Phone or write Frank McLaughlin or Jack Coates eves. at 758-5112 or 758-7672, Nanaimo Realty Co. Ltd., 17 Church St., Nanaimo, B.C. 754-2311.

KOPINA SUBDIVISION
WATERFRONT AND SEMI-WATERFRONT LOTS
Located 45 miles north of Nanaimo, large lots, paved roads, water system, hydro. Excellent view lots close to Deep Bay, with year round moorage. Large Country Club-type building with heated swimming pools, lounge, catering kitchen, dance area, wash rooms, etc., for use of lot owners. 1st phase finished, 2nd and 3rd within a year. Priced from $4,950 to $10,950 with 30 per cent down. For brochures write or phone Frank H. McLaughlin, eves. 758-5112 or Jack Coates, eves. 756-7672, Nanaimo Realty Co. Ltd., Box 518, Nanaimo B.C. 754-2311

MARINA-MOTEL-HOTEL
FIVE ACRES, WOODED 675 FEET SEAFRONT
Reduced $2,500 — this terrific property. IDEAL for recreational type of development (ZONED FOR THIS), now available for $110,000. Price INCLUDES older type FARMHOUSE in excellent condition. Large barn (formerly boat mfg. plant). Large concrete SWIMMINGPOOL and much more. An outstanding holding property.
Office: 479-1667 (anytime)
John Bishop (Res.) 656-2308
Royal Oak Properties

VALUABLE WATERFRONT $38,500
Could be your year-round home or executive summer retreat. Peace and quiet solitude. Your own lovely beach and a most delightful 3-bedroom home, fully furnished and ready for you to move in. Call Mrs. McLeod, 382-2161.
C. J. McLEOD REALTY LTD. 2230 OAK BAY AVE.

SHAWNIGAN LAKE
Fourteen acres of land with 1,000 ft. of the finest lake frontage. Approx. 2,000 sq. ft. luxurious main residence. Separate self-contained de luxe apartment and 2 guest cottages. An outstanding secluded lakeshore estate with terrific development potential. M. E. Braithwaite Financial Survey Ltd. 384-9305. Res. 592-0638.

70 ACRES RIVERFRONT
Comox-Courtenay District
Level with 4 small modern cabins. Fertile soil and lightly wooded in alder. Good fishing. Attractive terms on $23,000.
C. N. Montague Co.
384-9318 383-5967 386-2642

DEEP COVE
Overlooking marinas in Deep Cove, high view lot with good building site. Substantial stairs down to 50 ft. waterfront, and two-storey boathouse with protected year 'round boat moorage. $13,000 with $5,000 down payment.
Mr. Elwell, Gordon Hulme Ltd.
656-1154 Sidney 477-3958

SOOKE WATERFRONT
Large, 3-bedroom home on over an acre with 160' of waterfrontage. Huge living room with feature fireplace. Overlooks Sooke Basin, Olympic Mountains and East Sooke. Pebble beach. Asking $23,000 with terms. Contact BILL KOZAK at 642-3404. Office 388-6231
Island Pacific Realty Ltd.

260 CONDOMINIUMS FOR SALE

RESERVE YOUR SUITE NOW IN Dallas Place. This luxurious waterfront condominium is located at 670 Dallas (Road), adjacent to Beacon Hill Park. Extremely spacious 2 and 3 bedroom suites complete with open fireplaces, 2 full bathrooms, large kitchen, panoramic views, solid concrete construction plus many extras. Price from $41,000. Exposer Developments, 382-8228, 386-0171.

265 HOUSES WANTED TO BUY

ANXIOUS CLIENT
Requires 2 or 3-bdrm. home with basement. Up to $20,000. Must be close to transportation. Call IAN RUDIAK
BLOCK BROS. REALTY, 477-1841

ALL CASH
up to $25,000 cash for your home. Immediate inspections and decisions. We can close the deal right away. Call John James — Stan Evans, 383-2157. Eves. 383-6949 or 479-7257. Western Homes Ltd., 817 Fort St.

"Quadra — Lakehill"
Clients waiting for 2 and 3 bedroom homes from under $20,000 up to $30,000. Please call Herb Hodgson 384-7128. Res. 382-3635. Douglas Hawkes Ltd.

I HAVE A BUYER LOOKING FOR a home in Central Saanich, at least 2-bdrm prefer more — must have full high bsmt. suitable for development and good sized lot. Around $20,000. Call 388-6231
LILLIAN HENDY
Island Pacific Realty Ltd.

URGENTLY NEEDED FOR CASH CLIENT — Two or three-bedroom home close to transportation, up to $25,000. Mrs. Johnston or Mrs. Wallace, 385-5794 anytime. Clarke and Wallace Realty.

2 BEDROOMS OR MORE ON BIG lot. Older home preferred up to $22,000 cash. Area not important. Quick possession necessary. Call now Irene Dalziel 386-3231 or 384-4692

I WILL BUY YOUR 2 OR 3 BEDroom home immediately for cash if it's suitable for rental purposes. For fast action call my agent J. ROGERS at BLOCK BROS. REALTY anytime. 386-3231.

Guaranteed. If your property is under $15,000 and can be fixed up for resale my client will buy it for cash to you. Any area.
BEN GREIG 386-3231, 477-8241
BLOCK BROS. REALTY

I CATER TO THE RETIREDS. I need no-step homes in all nice areas. Price $15,000 to $20,000. Speedy action. Call me, Phyllis Wheldon, 385-9765, 24 hrs. Charman Pacific Realty Ltd.

I AM INTERESTED IN PURCHASing an older property up to $12,000. Cash or terms. Phone 479-7122.

WILL PAY $20,000 FOR SUITABLE 2-bedroom, dining room, basement, Oak Bay or close. Possess approximately January. Principals. Victoria Press. Box 524.

ALL CASH OR CASH TO MORTgage for your 2 or 3 or 4-bedroom home—any district. Dickie Agencies Ltd., 382-4312.

2-BEDROOM BASEMENT HOME in Esquimalt. $1,000-$1,500 down. $100 to $130 per month. What offers? 382-6595.

SMALL ACREAGE WITH 2 houses on in any area. 382-8642.

265 HOUSES WANTED TO BUY

3-BEDROOM HOME. GOOD RESIdential area. $7,000 down. Reasonable financing. Price $20,000-$24,000. 479-1822.

PRIVATE PARTY SEEKS OLDER home up to $12,000. 383-5986 mornings.

268 LISTINGS WANTED

LISTINGS WANTED IN Langford, Colwood, Metchosin Area
REX HUGHES AGENCIES LTD. 478-1729

270 EXCHANGE REAL ESTATE

WHY NOT TRADE?
Marketable mortgages or agreements accepted as down payments on any of my listings.
TED BOWDEN
National Trust Co. Hillside Shopping Centre 386-2961 or Res. 477-3124.

WHITE ROCK — SURREY AREA. 5 mountain view, 1 acre lots, treed. Balck topped road. Trade for equity, with cash. In Victoria apartment, or will sell.
GEORGE RANDALL
Residence—477-4380
Swinerton, Stewart Clark, Ltd.

TRADE $50,000 EQUITY IN NEW waterfront revenue for mortgages, apts., or homes.
G. Devlin — 388-5471 — 382-4144
CONCORD REALTY LTD.

271 LOTS FOR SALE

$990 DOWN!
PRIME BROADMEAD!
—Out of town owner's plans changed. Says sell his superb 100x165 Broadmead lot! Will take $990 down payment and carry balance at 9 per cent, long as you want!
386-1361 DICK BATEY 592-4607

SEA VIEW!
HALF-ACRE PLUS!
EASY TERMS!
—Lovely, rural, paved road, full services. John Dean Park Rd. Owner-transfer forces reduced-price sale! Full prices $7,900-$8,400.
386-1361 DICK BATEY 592-4607
CANADA PERMANENT TRUST CO.

2 LOTS, 75'x220' TREED SECLUSION ON WENTWICH RD. SIGN ON PROPERTY ON CITY WATER GOOD BLDG. SITES PRICED TO SELL $4,000 and $6,000 WITH TERMS
CALL BRYON JEEVES, 385-7761 ANYTIME
D. F. Hanley Agencies Ltd.

Well situated and close-in lot. Average 55'x97'. Good view. Sewers to be completed shortly. Full asking price only $5,500.
G. H. WILLISCROFT
385-3411
24-HR SERVICE
Ker & Stephenson Ltd.
680 Broughton St.

LOTS
A—2 acres approx., views, grassy, some trees, sloping. Suitable horses, fine home site. Main water and hydro. LATORIA ROAD. $2,900 down.
B—1.93 acres, over 1,000 ft. road front, steep slope but fine home sites, high, treed, hydro. KANGAROO RD. $1,460 per acre.
DESMOND HOLMES
384-8126 478-1227
Pemberton, Holmes Ltd.

BEAUTIFUL VIEW LOT IN CORDOVA BAY
With underground service and hard surface road. Reasonably priced at $10,900.
2.6 ACRES ON ADMIRALS ROAD. Treed property with a great potential to future development. MARJ NAPPER, 477-1841 or 592-9554.
BLOCK BROS. REALTY LTD.

LOTS! LOTS! LOTS!
1—Choice building lots in lovely Dean Park Estates, over ½ acre, piped water, perc tested, paved roads. Price $8200 — Terms.
2—Beautiful treed lot of 1.3 acre at Brentwood Bay, close to school, shops and marinas. Price $6400.
385-3435 AL VICKERS 652-2266
P.R. Brown and Sons Ltd.

DEEP COVE
.78 acre treed property. Choice location on Wain Cross Road just off Madrona Drive. Price $6,600.00

SHAWNIGAN LAKE
Must be sold, lot 10 in Shawnigan Inn and Country Club Estates. Lake views. $1200 down. Asking $9,500.
Call Mr. Hope, 388-5555 anytime. B.C. Land, 922 Government St.

VIEW ROYAL LYNWOOD PARK
PRICES HAVE BEEN REDUCED ON THESE LOTS. Try you down payment. Take Trans-Canada Highway, turn right on Highland Rd. beyond Thetis Overpass. Priced from $4,500.
MRS. ELLIOTT 385-2451 or 592-9230
Swinerton, Stewart Clark, Ltd.

THEY ARE GOING FAST!
18 lots listed — 6 already sold! In Sidney on water, sewer, paved roads with storm drains, six 150 ft. and over. Lightly treed and cleared. From $5500
Call now!
656-4000 K. DROST 656-2427
SAANICH PENINSULA PROPERTIES LTD.

ON SEWER
Corner of Harriet and Regina Sts. Suit small house plan.
Price $5500
Call Mr. Hope, 388-5555 anytime.
B.C. LAND, 922 Government St.

OAK BAY
SEAVIEW LOT
BY OWNER 382-7622

COLWOOD ACREAGE
2-acre lots, some with sea or lake view, all with lovely large trees, two with springs. $6,500 and $7,500. Easy terms.
MRS. McKEAGE, 479-5668
Island Pacific Realty, 388-6231

FLAT LOTS VIEW LOTS
In Colwood and Langford. $5,000 to $6,900, all perc. tested. 1 VLA. ALF PORCHER, 386-2955. Mayfair Realty Ltd.

HOLLYHILL PLACE (OFF LEXington Ave.) large lot in prestige residential area. Few minutes to all schools and U-Vic. Sea view across straits to Mt. Baker. Sewered, all services under ground. $13,750. 477-3019.

CORDOVA BAY VIEW LOT SUITABLE SIZE FOR V.L.A. BECKTON ROAD
Turn left off Walema. $6,900 with terms. For further details call Mr. Lovett, Monarch Holdings Ltd., 592-0711.

SIDNEY LOTS
Two 50'x123' level, cleared lots, on sewer, paved road, walking distance to City Centre, 2 blocks to school. Located on corner block on Resthaven Drive and Bradford Avenue, $5000 each. Owner, 656-3884.

8 LOTS
Within the 3-mile circle, underground wiring, sewer, pavement. Very desirable area. Realistically priced from $6,900 to $8,900. Call Ron Crow, 386-7545. Island Homes Ltd.

HIGH CEDAR HILL
Choice fully serviced 70-ft. lot corner Jennifer and Jennifer Place. $7950. 383-9458.

SIDNEY
Corner lot for sale. $5,200 or offers. Mills and Helen. Sewer Hook-ups included. 384-4423.

LARGE CORNER LOT IN QUIET Henderson area, North Oak Bay. 592-4562.

VIEW LOT, MARIGOLD AREA. perc tested. $6,000. Half cash. 478-1047.

271 LOTS FOR SALE

SAVARY ISLAND — 2 choice water view lots approx. 50x300 ft. each. 500 ft. to beach access. $2,250 each on good terms. Call MRS. HARTT 385-3435 anytime.
P. R. Brown and Sons Ltd.

ONE, TWO, THREE LOTS
Well treed very large lots in beautiful Cordova Bay. Call: EVELYN PERSICKE, 656-2498 or 479-1667 (24 hrs.) Royal Oak Properties Ltd.

ARIZONA, LARGE LEVEL LOTS. Water, power. Good roads, $795 full price. Easy terms. Free pictures, maps. Write Elmer Butler, Box 486, Kingman, Ariz. 86401.

MUST SELL
Lot in Deep Cove. ¾ acre of lovely treed land. $6,500. Call LARRY QUAGLIOTTI, 388-6231. Island Pacific Realty.

DUPLEX LOT
Close to Woolco, sewer, zoned and with blueprints included. Call RON CROW, 386-7545, ISLAND HOMES LTD.

GORDON HEAD — UVIC AREA
On sewer. Situated on the end of a quiet cul de sac. $8,700. Call Don Tregear, 477-6955. University Realty Ltd.

Duplex zoned lot. On sewer. Full price $12,900. Call:
385-7721 HAROLD WARE 382-1461
(Office) (Res.)
GARDNER REALTY LTD.
899 FORT ST.

MILLION DOLLAR VIEW
Sea and mountain view, unobstructed, with seclusion. K. WRIGHT, 382-9409. Canada Permanent, 386-1361.

IN THE SIDNEY AREA, FULLY serviced N.H.A. approved lot. Substantial reduction for cash sale. G. Lloyd, 6564010. Siegg Bros. Realty Ltd. 479-7151.

4 BLDG. LOTS — CAMPBELL River. $6,000. G. Devlin, 382-4144. 388-5471.
CONCORD REALTY LTD.

EXCELLENT SEWERED LOT ON Ebony off Arbutus. $10,500. 477-4227, developer.
Hendriks Construction Ltd.

TWO 1 ACRE LOTS, $3900-$4000. 7 mile circle. Good homesites. Treed. Perc tested. Woodridge Place. 384-1348.

2-ACRE LOTS, COLWOOD-Metchosin area. $6500. Shirley Wilde of Rex Hughes Agencies, 478-1729 or res. 478-2459.

CORNER LOT, ARDWELL AND Booth Place. All services included. $6,000. 656-4634.

LARGE TREED VIEW LOT, underground wiring. $10,500, terms. 658-8081.

SACRIFICE FOR IMMEDIATE sale, large high lot in prestige area with underground services. 384-2562

DUPLEX LOT FOR SALE BY owner. Phone 385-4281 after 6 p.m.

MUST SELL, LARGE VIEW LOT, Cordova Bay, perc. tested. 477-6311.

273 PROPERTY FOR SALE

SAANICH PENINSULA
12 Acres — Parklike property, big trees, sea views $39,000
2 Acres — Old West Saanich Rd., excellent drilled well. Part wooded attractive location $10,900
Gray Lorenzen — 652-1038

COWICHAN STATION
8 Acres — part cleared, lovely country atmosphere, big road frontage. Try your terms. $8,500
Gray Lorenzen — 652-1038

MALAHAT
150 Acres — Top notch location for camp and trailer site, adjacent Park and lake. Excellent 4-bedroom home, two 30x30 buildings, one fully insulated, 2 floors. For more detail: Gray Lorenzen, 652-1038
MALAHAT REALTY LTD — 743-5525

1. V.L.A. PROPERTIES
I have several good open properties, half acre to 5 acres. Qualified for VLA. Price $3,500 to $4,500 per acre. Some good homes on half acre to 1 acre, ranging from $16,000 to $29,500 with and without basement. They qualify.

2. GOOD COMMERCIAL LOT
Esquimalt and Admirals. Next to Government Liquor Store. Commercialized zoned. 60'x120', rear access. Suit retail or professional. ONLY $12,500. No excavation required.
384-4982 D. L. Macdonell 386-5656
B. C. Land

SMALL HOLDINGS
1—CENTRAL SAANICH
Approximately 3 acres of lovely treed, secluded land with nice valley views. Price $15000 — $5000 down.
2—HIGHLAND DISTRICT
2 acres semi-treed land, building site cleared plus good drilled well. Price $7,000 — Terms
3—SAANICHTON
1.5 acres cleared level land, lovely views, piped water. Price $18,000 — Terms.
388-7476 AL VICKERS 652-2266
P. R. Brown and Sons Ltd.

—McKENZIE-DOUGLAS, 3½ acres, 2-bedroom home $85,000
—McKenzie-Quadra, 4½ acres, 3-bedroom home and outbuildings $55,000
—Old West Saanich Rd., 3 acres, New 2500 sq. ft. home $52,000
—West Saanich Rd., 6 acres, 3 2-acre lots, home and barn $55,000
—Stelley's Cross Road, 10 acres $60,000
Good terms, low interest rates. Trades considered — G. Devlin, 388-5471 or 382-4144.
CONCORD REALTY

THE HAPPY LOT
An IDEAL ½ ACRE lot for a happy family home. Lovely treed property with a gently sloping knoll. Clear some trees and you will have a tremendous view yet SECLUDED. Near Cordova Bay Schools and shops. Asking $12,000. MAKE AN OFFER!
JOHN BISHOP Res. 656-2308
Office: 479-1667 (anytime)
Royal Oak Properties

HAPPY VALLEY RD. TWO ACRES
This is a particularly attractive piece of property. Privacy and seclusion can be yours. On city water and hydro. To view call 388-6231
ANNE DUGGAN
PETER BARDON
Island Pacific Realty Ltd.

BEAUTIFUL SEAVIEW ONE FULL ACRE
Only 20 minutes from town, cleared, fenced, fruit trees, black soil, city water (mainline already in) has been perc tested, power, small cement barn for a horse or two, small workshop, etc. How's that! Full price $5,900. Terms may be arranged. To view phone RON SEDGER at Newstead Realty, 382-8117 or 479-3673 anytime.

TREED ACRES PARKSVILLE DIST.
Two lovely treed acres with an all year stream. Paved road. Ideal spot for your camper or cottage. Price $3,900. Easy terms. Mrs. Webb, 385-2471, Res. 477-3095, Johnston and Co. Ltd.

SOOKE
5 acres of gently sloping land with plenty of second growth timber. One mile from golf course on Otter Pt. Road. Offers on a price of $7,500, and dn. paymt. Call JIM RANSON, 386-7545. ISLAND HOMES LTD.

2 ACRES — METCHOSIN $2,000 DOWN
High view property on City water and power—Full price only $10,300.
H. Mitchell 478-4515
R. Douglas Agencies 386-3585

11 ACRES APPROXIMATELY 10 miles from city, $5,500. Also several seaview lots at Sooke and Metchosin. Call Mr. Brotherston, Goldstream Properties Ltd., 478-6869.

2 ACRES BRAEMORE HEIGHTS, call 478-6802 after 5 weekdays.

1.2 ACRES ON POLYMEADE Road, Sooke area, $2600. 479-1987.

½-ACRE VIEW PROPERTY, CORdova Bay. 385-9004.

274 PROPERTY WANTED

WANTED
Reasonably priced lots, acreage or apartment property. Kasapi Construction Co. Ltd., 386-6191.

Vickery and Sons Ltd.
LOTS OR ACREAGE IN ANY AREA.
592-6149 592-6622

WILL BUY PROPERTY REquiring repairs, alterations or completion. Principals only. Mr. Butler, 477-5316.

LOT WANTED IN GORGE AREA. any size. Will pay for sub-dividing. 386 6193

274 PROPERTY WANTED

WANTED: APPROXIMATELY 1-5 acres waterfront property on reasonable terms. Phone 479-1329.

WANTED: BUILDING LOT. Phone 386-1517.

280 ACREAGE FOR SALE AND WANTED

SAANICH PENINSULA
1—Viewland — 10 acres of cleared land with some trees and a panoramic view of valley and sea. Price $32000 — Terms.
2—27 acres of cleared rolling pasture land, perfect for livestock. Asking $65000 — Good Terms
385-3435 AL VICKERS 652-2266
P. R. Brown and Sons Ltd.

4.3 ACRES ½ MILE OFF TRANS-Canada Highway, Duncan, $15,500. Try your offer.
7.5 Acres adjoining above property, $30,000. Try your offer. These two properties served by water and sewer, ideal for subdivision.
C. L. EVOY — 386-3231
BLOCK BROS. REALTY LTD.

CENTRAL SAANICH
41 acres, partially cleared, gently sloping land. No rock! Now divided into 4 parcels. Can be bought separately for as low as $2,500 per acre. Great potential here. Trades considered. For further information call STAN JAMES, Mayfair Realty Ltd., 386-2955 or res. 592-3740.

V.L.A.
1.16 acre parcel of land: 4 miles south of Duncan, B.C. Fully modern, 2-bedroom stucco home, oil furnace; fireplace. Don't miss this at the $16,000 asked. Further details call:
DOUG DOWSLEY
Rose Hill Agencies Ltd.
388-6522 908 Hillside Ave.

$3,200 REDUCED PRICE, APPROX. ½ acre, Willis Pt. Views of Saanich Inlet. Try $1000 Down.

$14,500. Approx. 2.5 Acres. Nr. Oldfield Rd. Saanich. Perc. Tested. Lovely property for home site. Terms.
McCANDLESS REALTY 530 Fort St. 383-6111. Eve's 592-1981 or 384-5855

APPROXIMATELY 14 ACRES with over 700 ft. of Sooke River frontage, $3,500 an acre, also adjoining. Approximately 80 acres at only $500 an acre, some merchantable timber. TED WILLS 386-1361 or 477-8497 VAUGHN THOMPSON, 386-1361 or 658-8541.
Canada Permanent Trust

2 — 40 ACRES
Wanted NOW! Not all cash. Willing to put reasonable down payment, Victoria to Ladysmith. Urgent. Freddy O Starke, 386-3231 or 384-9633.
BLOCK BROS. REALTY

160 ACRES
$6750-$2500 DOWN
Located very close to Prince George. For maps and details call Grant MacFarlane, 386-7545, anytime or 386-8093 (res.) ISLAND HOMES LTD.

ACREAGE, SMALL OR LARGE, SUBDIVIDABLE LAND, WANTED FOR CLIENTS AND OURSELVES. SUNSET REALTY AND DEVELOPMENTS LTD. 478-1974

ACREAGE FOR SALE?
Large or small, with or without home. Building lots, etc. Call GEORGE CHAN, the specialist in Land. 386-2955. Mayfair Realty Ltd.

5.21 ACRES VIEW PROPERTY with good water supply. Half cleared, full price $15,900. Phone owner, 743-2723.

TWO ACRES — METCHOSIN. Gentle slope, no rock. $6700. Herb Hodgson, 384-7128 - Res. 382-3635. Douglas Hawkes Ltd.

285 UP-ISLAND PROPERTIES

DUNCAN LAND SELECTIONS BY WAYNE GRIFFITH
Seafrontage — 3.29 acres, 254 ft. of good ocean frontage. Fabulous sea view. Good water supply, 2-room cabin. This year's best buy on the sea at $25,000. Terms $10,000 down. Located at Cowichan Bay near Wilcuma Lodge.
Farm Ette — 2.37 acres. All clear meadow land with water. 20x56 ft. One left, $5,500, with $1,000 down. Koksilah Rd.
Hideway — 10.9 acres. Private secluded woodland on a side road but near the highway. 6 acres beautifully timbered, 2½ acres meadow for a horse, balance open land. Near pine paddocks. Choice home site or mobile home park. $19,500 with only $3,500 down.
Apartment — one of Duncan's finest — excellent location and condition. Eleven suites plus utility area. Two storey, built 1936. Good potential at the asking price of $130,000. Brochure on request. Please call
WAYNE GRIFFITH
746-5171 or eve. 746-5275
H. W. DICKIE LTD.
Duncan, B.C.
"We Sell The Island"

BRAND NEW
$500 DOWN
3 Bedroom home, 1156 sq. ft. of living area. Living room with gold shag, w-w, spacious dining, kitchen with built-in bar-b-cue, large utility, double basin vanity bathroom, carport. Full price just $15,500. Eligible for $5,000 government mortgage.
DOROTHY WHITTAKER
Off. 784-8105 Res. 743-2319
CANADA PERMANENT TRUST
BOX 437
DUNCAN, B.C.

Seafront home, 1 acre $19,000
Seaview Home, 2½ Acres $34,000
Lakeside Home, 14 Acres $48,000
Seafront Home, 9 Acres $75,000
For up-Island property, phone G. Hall Mackenzie, realtor at 746-5171 office or eve. 746-4360.

H.W. DICKIE LIMITED
Duncan, B.C. 746-5171
"We Sell The Island"

MAPLE BAY — SEAVIEW
Just a few steps from the beach, this home offers you a lovely seaview, 10x16 living room, 12x13 kitchen, 2 bedrooms, 10x12 and 9x10, half basement, garage, one-room cottage behind home. Asking $13,500 with ½ down. To view this clear title property call
HARRY KAY
Office 748-8105 Home 748-9186
CANADA PERMANENT TRUST
DUNCAN, B.C.

Qualicum — 2 Lots
at $3,950 and $4,950 respectively or may be purchased as one for V.L.A. Large, level and serviced with water and power. Close to beach and Golf Course. Call FRED BULLY, 384-8001 or 592-3930 (Res.). Broadview Properties Ltd.

QUALICUM BEACH 6-ROOM house, 2 acres. Full price, $22,900. Phone Qualicum 752-6273 or 478-5957, Victoria, after 6 p.m. for information.

290 FARMS FOR SALE AND WANTED

FRANCIS PARK AREA
15 acres most suitable for livestock with shade trees and grazing land. Large buildings suitable for barns, feed silos, excellent water supply.
6-year-old 3-bedroom family home with a full high basement nestled on a velvet green lawn with shade trees and shrubs. A must to see! Price $72,500 — Terms.
385-3435 AL VICKERS 652-2266
P. R. Brown and Sons Ltd.

43 ACRES
On paved road, close to airport. All arable land. Older farm buildings, operating as dairy. Buy land and buildings at $68,000, $30,000 down, or as operating dairy with extra for equipment and stock. Will take city home on trade. FRED BERGMAN, 386-2955 or 386-0790. Mayfair Realty Ltd.

WANTED
3-5 acre farm in Saanich not near airport, suitable for riding ring — priced around $30,000. Call 388-6231.
LILLIAN HENDY
Island Pacific Realty

Start the Day with fewer problems. Check the like-new cars in today's Want Ads!

Cousteau Hails Plan:

B.C. Could Lead World With Sea Park

VANCOUVER (CP) — Jacques Cousteau, French oceanographer and underseas explorer, said Saturday that a marine park proposed for the Strait of Georgia would be the world's first major marine park.

Cousteau, who organized the Living Sea Corp. in Los Angeles, made the comment following a two-day closed meeting with world parks and oceanographic experts studying a proposal for the park made by Fisheries Minister Jack Davis.

Davis called the meeting with officials from the U.S., Canada and Japan for advice on how to set up the park which he wants to do within two years.

He said Friday in Comox, following a flight over the strait to view the area, that the park could be a greater tourist attraction than even the national parks at Jasper and Banff.

The 120-mile-long strait, between Vancouver Island and the Mainland, has climactic conditions ranging from Mediterranean temperatures in the summer to frigid ones in the winter.

The water in some areas of the proposed park reaches depths of up to 1,200 feet.

Fiji On Own In a Week

UNITED NATIONS (AP) — Britain officially informed the United Nations Saturday that Fiji would become independent in one week and suggested it be made the international body's 127th member before the 25th UN anniversary celebration Oct. 14 to 24.

NOTICE TO CREDITORS AND OTHERS
HELEN MITCHELL, formerly of 1701 Pembroke Street, Victoria, British Columbia, Deceased.
NOTICE IS HEREBY GIVEN that creditors and others having claims against the estate of the above-mentioned deceased are required to send them to the undersigned at 2023 Meadow Place, Victoria, B.C., before the 30th day of October, 1970, after which date the Executor will distribute the said estate amongst the parties entitled thereto, having regard only to the claims of which he then has notice.
CLARENCE COOPER
Executor

IN THE SUPREMERE COURT OF ONTARIO
NOTICE TO: JUNE ROSE HOY
A petition for divorce and for costs has been presented by Albert John William Hoy. You may inspect the Petition of the office of the Registrar of this Court at Toronto, Ontario. If you wish to appear to or oppose the Petition, or if you seek other relief, your Appearance or Answer or Answer and Counter-petition must be delivered in accordance with the Rules of Court. In default of Appearance or Answer you will not be entitled to notice of any further proceedings.
ALFRED J. SHAUL, Q.C.,
100 Adelaide St. W.,
Toronto 110, Ontario.
Solicitor for the Petitioner.

NOTICE TO CREDITORS AND OTHERS
EDWARD BULL, Deceased
NOTICE is hereby given that creditors and others having claims against the estate of Edward Bull, deceased, late of 786 Harding Lane, Central Saanich, British Columbia, are hereby required to send them to Patrick J. Sinnott, solicitor for the executor, at Suite 201, Broughton Building, 1012 Douglas Street, Victoria, B.C., before the 15th day of November, A.D. 1970, after which date the executor will distribute the said estate among the parties entitled thereto, having regard only to the claims of which he then has notice.
DATED at Victoria, British Columbia, this 23rd day of September, A.D. 1970.
PATRICK J. SINNOTT,
Executor.

NOTICE TO CREDITORS
IN THE MATTER OF THE ESTATE OF ELIZABETH F. JURY otherwise known as ELIZABETH FLORENCE JURY otherwise known as ELIZABETH FLORENCE WATSON, LATE OF 1374 PANDORA AVENUE, IN THE CITY OF VICTORIA, PROVINCE OF BRITISH COLUMBIA, DECEASED.
Creditors and others having claims against the above estate are required to forward full particulars of such claims to the undersigned solicitors, for the Executrix of the Estate of the said deceased, on or before the 16th day of November, 1970, after which date the estate's assets will be distributed, having regard only to claims that have been received.
Dated at Victoria, B.C., the 25th day of September, 1970.
CAMERON & CAMERON
Solicitors for the Executrix
311 Royal Trust Building
612 View Street
Victoria, B.C.

NOTICE TO CREDITORS
ESTATE OF GRACE LEE COATES
NOTICE is hereby given that creditors and others having claims against the estate of Grace Lee Coates, deceased, late of the City of Victoria, in the Province of British Columbia, are hereby required to send them to the undersigned Executor at 1205 Government Street, Victoria, B.C., before the 2nd day of November, A.D. 1970, after which date the Executor will distribute the estate among the parties entitled thereto, having regard only to the claims of which it then has notice.
DATED this 24th day of September, A.D., 1970.
THE ROYAL TRUST COMPANY
Executor
HARMAN & COMPANY
540 Yarrow Building
645 Fort Street
Victoria, B.C.
Solicitors

NOTICE TO CREDITORS
CHARLES WHITWORTH STANBURY formerly of 1021 Prospect Place, Victoria, B.C., deceased, who died at Victoria, on 5 September, 1970.
Creditors and others having claims against the estate of the said deceased, are required to send them to the Executors before 1 December 1970, after which date they will distribute the said estate among the parties entitled thereto, having regard only to claims of which they then have notice.
DATED 18 September, 1970.
ELIZABETH LUELLE STANBURY,
ROBERT WILSON CHARD, and
THE CANADA TRUST COMPANY.
Executors,
610 View Street,
Victoria, B.C.
By their solicitor
R. W. Chard.

NOTICE TO CREDITORS
RALPH KENNETH SAMPSON formerly of 201-640 Dallas Road, Victoria, B.C., deceased, who died at Victoria on 3, September, 1970.
Creditors and others having claims against the estate of the said deceased, are required to send them to the Executor before 1 December, 1970, after which date the Executor will distribute the said estate among the parties entitled thereto, having regard only to claims of which it then has notice.
DATED 18 September, 1970.
CANADA PERMANENT TRUST COMPANY,
Executor,
1125 Douglas Street,
Victoria, B.C.
By its solicitor
R. W. Chard.

TRAFFIC LINE MARKING PAINT
Samples of Traffic Line Marking Paint, for testing purposes, will be received in this office, up until noon on Monday, October 12, 1970.
Paint samples will be applied by machine and tested in place during the Fall and Winter. Paint must dry to traffic with ten minutes.
Bids for the City's 1971 requirements of these materials will be obtained in the early Spring, from those who have submitted then samples for this test.
If you wish your product to be tested, please supply the following samples to this office:
1 gallon white Traffic Line Paint
1 quart yellow Traffic Line Paint
1 quart red Traffic Line Paint
1 gallon thinners for above
WHITE to be suitable for drop-on bead application using a Unimasco Mark-Rite Model 10,000 Traffic Line Marking Machine, with 55 C.F.M. compressor.
Please have labels loosely attached to the cans so that they may be easily removed and retained in this office. Samples will be identified only by number during tests.
G. F. SHARPE,
City Purchasing Agent.
City Hall,
Victoria, B.C.,
September 29, 1970.

NOTICE TO CREDITORS AND OTHERS
HATTIE EMMA CRAGG, Deceased
CREDITORS and others having claims against the estate of Hattie Emma Cragg, deceased, formerly of Victoria, B.C., are required to send full particulars of such claims to Straith, McIntosh & Company, 1070 Douglas Street, Victoria, B.C. on or before the 2nd day of November, 1970, after which date the estate assets will be distributed, having regard only to claims that have been received.
STRAITH, McINTOSH & COMPANY
Solicitors

MECHANICS LIEN ACT
Whereas Tri City Cabs Ltd. is indebted to Tolmie Towing Ltd. in the sum of $250.00 for work done and materials supplied in the repair of a 1968 Ford; Serial No. 8P53F192141; Licence No. J16864, and 90 days have elapsed since said sum ought to have been paid and default has been made in payment thereof. Notice is hereby given that on October 13, 1970, at Tolmie Towing Ltd., 3140 Douglas Street, at 10:00 a.m., the said motor vehicle will be sold by Pacific Bailiff Service at Public Auction. Dated at Victoria, October 2, 1970.
PACIFIC BAILIFF SERVICE.

ANTIQUE and RIFLE AUCTION
TUESDAY, OCT. 6 7:30 P.M.
Nanaimo Auction Sales
Nanaimo, B.C.
110 Terminal Ave.
753-1931

LUNDS
926 FORT ST.
AUCTION
Tuesday, 7:30 P.M.
FINE SELECTION OF
FURNITURE-APPLIANCES
Mahogany and Walnut Mr. and Mrs. Bedroom Suites. Lovely (as new) Chesterfield Suite.
8-Pce. Oak Dining Ste.
MASON and RISCH PIANO
2 Sets Automatic Washers and Dryers — Late Model Refrigerators. Stereo, Radio Combination and Television Sets.
MINK STOLE (cost $850) MUSKRAT JACKET
Room size Carpets-Drapes
Set of Limoges China
Canadian Dollars and Proof-Like Sets
Many Small Lots
China — Plateware — Glass
PRELIMINARY NOTICE IMPORTANT
ANTIQUE AUCTION
TO BE HELD THIS MONTH WATCH FOR FURTHER PARTICULARS
LUNDS AUCTIONEERS & APPRAISERS PHONE 386-3308

Sudden Pain Eased

Working gingerly over injured pedestrian, ambulance attendants Neil Leard, left, and Bob Knezacky prepare her for ride in ambulance to hospital. Margot Amyotte, 14, of 1042 Vista Heights, was released from Royal Jubilee Hospital Saturday afternoon after she was treated for minor bruises received when she was struck by car driven by Dennis John Lynch, of 1972 St. Ann, Oak Bay, at Hillside and Quadra, Victoria police said.—(William A. Boucher).

Nanaimo Man Hurt in Crash

Fred Seward, of Nanaimo, was reported in fair condition with undetermined injuries in St. Joseph's Hospital in Victoria Saturday night after the car in which he was a passenger went off the road and rolled over on the Malahat about 9:15 p.m. Saturday.

Colwood RCMP said the driver of the car, Richard Seward, of Nanaimo, and two other passengers were not injured in the accident.

In Victoria, Estelle Jewell Bangs, 68, from Thunder Bay, Ontario, was released from St. Joseph's Hospital after she was treated for lacerations to her right arm received when the car she was in, driven byClarence Bangs, also from Thunder Bay, was in collision with another car about 2:45 p.m. Saturday at Douglas and Simcoe.

In another Victoria accident, Norman Wilkinson, 10, of 2888 Dysart, Saanich, was released from St. Joseph's Hospital after he was treated for abrasions to his left elbow and right knee received when the bicycle he was riding was in collision with a car driven by Edward Donald Thibodeau, from Holberg, B.C. about 1:50 p.m. Saturday at Government and Courtney.

Oak Bay Ponders Land Use

An official application for a permit to develop the Jones property on Island Road will come before Oak Bay council at its regular meeting Monday night.

The application, from architect Helen Johnson Murphy, will ask that council designate the area a "development area" under a clause of the Municipal Act. This would mean that special terms and conditions could be developed to apply specifically to the particular property.

★ ★ ★

At an earlier meeting, Mrs. Murphy addressed council on the merits of townhouse construction although she did not formally apply for a rezoning of the property, which has served informally as a park for several years.

Also on the agenda will be letters from 118 persons protesting any townhouse development on the site and expressing the wish that the area be retained as parkland.

★ ★ ★

Similar letters have been received at other meetings.

At the time of Mrs. Murphy's presentation, Ald. Brian Smith said he thought the best use of the land would be as a municipal park, but noted it would be very costly and would require an expression of opinion from the ratepayers.

Bolivia Seizes Political Critics

LA PAZ, Bolivia (AP) — Bolivian police arrested an undetermined number of political leaders Saturday in what appeared to be a roundup of government critics aimed at preventing possible future subversive activities.

Accept Offer Or Be Fired, Workers Told

TORONTO (CP) — W. J. Gage Ltd. has sent a letter to the 70 employees in its stationery division warning them their jobs probably will be eliminated if they reject the company's latest contract offer.

In labor negotiations unrelated to the recent sale of its textbook division to United States interests, the company has offered pay increases of eight cents an hour over two years to the workers.

Women are paid $2.61 an hour now after two years and men $3.86.

NOW RENTING
PRESTIGE SUITES
OPEN DAILY
GRANADA COURT
1233 FAIRFIELD
383-8161 or 385-3411

Announcing the opening of
BURTON Catering Ltd.
2020 Douglas St.
Available for Weddings, Receptions, Tea Parties, Bridge Parties, Special Luncheons for Women's Organizations.
• Catering at your location or on our own premises.
We also supply Cooking and Serving Staff for Home Dinner Parties.
388-9105 – 388-9106

FAIRWAY DISCOUNT HOUSE
272 GORGE RD. W.
PRICES EFFECTIVE Sun., Mon., Tues. Oct. 4, 5, 6
WEEKDAYS 9-9
SUNDAYS 10-7
WE RESERVE THE RIGHT TO LIMIT QUANTITIES

ALPHA NO. 1 WHITE CREAMED HONEY 4-lb. Plastic 99c
SWANSON'S FROZEN MEAT PIES Chicken, Turkey, Beef 4 for 1.00
FRESH PORK CHOPS GOV'T. INSPECTED lb. 79c
Swift's Premium CHICKEN LOAF Sliced, 1-lb. pkg. 65c
Snowflake Shortening 2½-lb. plastic 79c
Local, Crisp BULK CARROTS 3 lbs. 25c
MOM'S Margarine 3-lb. pkg. 69c
Fresh, Crisp CELERY lb. 8c
Northwestern Select ICE CREAM Half Gal. 95c
MAPLE LEAF, 16-oz. Twin Pack CHEESE SLICES 65c
AYLMER, 14-oz. tins Peas, Cut Green Beans Cream Style Corn 5 for 1.00
HEINZ SPAGHETTI 14-oz. tin in tomato sauce 4 for 79c
KADANA TEA BAGS 100s 59c
Robin Hood QUIK OATS 5-lb. bag 59c

GROWTH PATTERN SHOWS REACH OF Victoria's Daily Newspapers

LATEST *AUDIT BUREAU OF CIRCULATION FIGURES:

	Combined Daily
4th Quarter 1965	64,616
1st " 1966	65,222
2nd " 1966	65,380
3rd " 1966	65,140
4th " 1966	66,234
1st " 1967	66,721
2nd " 1967	67,207
3rd " 1967	66,522
4th " 1967	68,901
1st " 1968	69,398
2nd " 1968	69,920
3rd " 1968	69,095
4th " 1968	70,543
1st " 1969	71,106
2nd " 1969	71,106
3rd " 1969	70,224
4th " 1969	71,161
1st " 1970	74,749

AUDITED PAID CIRCULATION ABC

*The Audit Bureau of Circulation is a non-profit, co-operative association of publishers, advertisers and advertising agencies.

REACH OF VICTORIA'S DAILY NEWSPAPERS IN METROPOLITAN VICTORIA IS 60,710
ABC AUDIT ENDING SEPTEMBER 30th. 1969

AN INDEPENDENT SURVEY BY—
Newsprint Information Committee, sponsors of a 10-year program of advertising research about newspapers in the U.S.A.:

★ Abitibi Paper Company, Ltd.
★ Anglo-Canadian Pulp & Paper Mills, Ltd.
★ British Columbia Forest Products, Ltd.
★ Domtar Newsprint, Ltd.
★ The Great Lakes Paper Company, Ltd.
★ James MacLaren Company, Ltd.
★ MacMillan, Bloedel Ltd.

SHOWS A DAILY READERSHIP FOR

Teenagers (12-20)

	Read Any Newspaper Yesterday
Boys	70%
Girls	68%
Total	69%

Adults by Age

	Read Any Newspaper Yesterday Total U.S.
18-24	73%
25-34	77%
35-49	82%
50-64	79%
65-older	72%

The spiralling circulation figures of Victoria's daily newspapers, plus enthusiastic readership in all age groups, emphasize more than ever the fact that you are advertising in

The Welcome Medium!

Bill Thomas

Referee watches Marino apply backbreaker to Fuji

A New Roman Circus

Wrestlers? No Joke

By BILL THOMAS

Every age has its Roman circus and every country its exhibitions where man is pitted against man or man struggles to conquer an animal. But nothing can match professional wrestling as an outlet for inner violence as can be seen regularly at Memorial Arena.

Unlike hockey which draws many spectators, some of whom go to see the fights or people get hurt and real blood spilled, professional wrestling fulfils everyone's expectations. Nobody, except possibly an over-enthusiastic spectator, gets hurt as a rule.

Massive Men

A typical bout in what is described as a tag-team event featured two massive men from Argentine named Marino and Torres, and two highly athletic and well-muscled opponents from Japan, Yocuchi and his partner Fuji.

An amateur psychologist or a keen and objective observer of the ritual can soon predict what is going to happen. Especially with contestants like Marino and Torres. As soon as they enter the arena they are greeted with boos and catcalls, which usually prompt Marino to toss a spitball at the crowd, or indicate his disgust with a highly suggestive gesture.

'Art Form'

The announcer climbs into the ring and introduces the contestants, which is really quite unnecessary from a factual point of view, but is absolutely vital from the ritualistic standpoint. Everybody knows in advance who everybody is, and only the most naive newcomer could fail to appreciate that the going weight in this type of art form is 250 pounds.

"Art form" was not a slip of the tongue, because professional wrestling is an art form, in every sense of the word. It combines ballet, theatre, and if art can be defined as a means of communication then professional wrestling is a truly exceptional art form.

McLuhan Thesis

If we accept the McLuhan thesis of the medium being the message, then in these times of violence and unrest, where physical brutality is in vogue in the streets and on campus, there could be no better medium for transmitting the message than professional wrestling.

The bombastic and evil image portrayed by Marino and Tories is pitted against the calm, polite study offered by the two Japanese. The crowd knows well in advance who the evil characters are and is equally certain that justice will prevail in the end, as represented by Yocuchi and Fuji.

Terrible Torture

The battle got off to a great start with the Argentine team doing all kinds of nasty things that the crowd knows are illegal, like choke holds, hair pulling, and a variety of other no-nos.

The Japanese were subjected to incredible torture before the first fall in the best of three contests went to the Argentine team. Then of course, the Japanese, after further punishment, won the second fall. Finally after a wild battle in the centre of the ring that even involved the referee at times it became time to resolve the melodrama in conventional theatrical terms.

'We Wuz Robbed'

The Japanese leaped into the ring in turn and delivered karate chops, flying kicks, and a blow described by knowledgeable fans as the bongo. In simple terms this involves cracking your opponent a sharp blow on the head with your own head.

For some reason unexplained, this skull-crunching has a highly debilitating effect on the opponent, but seems to leave the attacker unscathed.

Ultimately, the Japanese triumphed and their hands were lifted in victory. That was by no means the end. The bearded giant Marino leaped to the floor and shook his clenched fist directly in the face of the front row in a "we wuz robbed" attitude, and only left the hall for the dressing room under protest.

The audience had seen and, what's more, experienced tremendous violence by projection, in a highly stylized form of art that is as rigid in its patterns as Japanese Kabuki theatre.

For some reason women become far more involved emotionally in the contest and some even leap from their chairs to take a swing at the contestants with their purses, or throw pennies, popcorn, or coffee cups into the ring.

One old gentleman, a regular attender, totters up to the edge of the canvas and offers advice and encouragement before he is ushered back to the safety of his seat.

Wrestlers are continually in, on, or going over the ropes to utter their groans at the feet of the patrons.

The quality of the art is reflected in the total involvment of its patrons. Crowds of as many as 8,000 turn out to see the bouts in Vancouver, and the events here draw consistently.

Constant Delight

The crowds are a source of constant delight to arena director Jack Morgan. "I don't know what I'd do without those dear old ladies who sit at ringside and get involved. The only time I worry is if it's been raining and they bring their umbrellas. It must also be one of the most exhausting spectator sports I know of. My concession records show that wrestling fans eat their way through more hotdogs and popcorn than any others."

Theatre directors could learn a lot from studying the way the drama is established, developed, exploited, and resolved in this highly specialized physical art form.

It's not a joke that the process should be seen several times and the evolution studied. Professional wrestling is not a joke.

She's Home At Last

OTTERSHAW, England (CP) — Sandra Plummer, a hairdresser on the liner Queen Elizabeth II, crossed the Atlantic six times before finally deciding whether to live in England or America. Each time she left either country, she longed to return there. Now Sandra, 22, has resigned herself to living at her Surrey home because in New York "I could see how hard and fast the pace was and I decided it wasn't the life for me."

Contract Ends Paper Dispute

LONDON (AP) — London's newspapers ended a two-week wage dispute with packers and drivers Saturday, but the settlement came too late to permit home delivery of Sunday editions.

Glad You Asked That

Bing Badmouths Opera Singers

HY GARDNER

Q: I can't believe that Metropolitan Opera impresario Rudolf Bing called opera stars illiterate, pitiful creatures. Did he? — **Charlotte E., Dayton, Ohio.**

A: He did. On the Dick Cavett talk platform Bing banged: "Opera singers are poor, pitiful creatures; they tremble before they go on a stage. Their success is only due to some abnormality of the vocal cords, a kind of throat disease. Most come from humble backgrounds and fame is not easily digested by someone who can barely read or write."

□

Q: Though she's made many films with Richard Burton, is it true Elizabeth Taylor prefers working with other actors? — **K.L., Oklahoma City.**

A: "It depends on the day and how you wake up," Elizabeth explains. "If you feel sour with your husband and he with you — you have to pull yourself together. With your ordinary leading man, you can blow your cool and say, 'You're a lousy actor' — but if you say that to your husband you're in trouble."

□

Q: Yousuf Karsh recently photographed the three Apollo 11 moonmen, Collins, Aldrin, and Armstrong. He usually comes up with quips after a sitting with someone that famous. Any memorable anecdotes from that meeting? — **Selma L., Vancouver, B.C.**

A: "After our first sitting with the boys," Karsh replies, "we went to lunch with Neil Armstrong. He asked us a lot of questions about the countries we've visited. My wife tried to change the subject, saying, 'But, Mr. Armstrong, since you walked on the moon, we first want to hear about your travels.' At which Armstrong smiled and said, 'But that's the only place I've ever been.'"

□

Q: What did Wrong Way Corrigan do with the rickety plane which he flew solo (accidentally on purpose) to Dublin years ago? — **Pendleton Y., Evansville, Ind.**

A: Last time I talked to the colorful pioneer flier, Doug said he "garaged" the rugged relic in the backyard of his home in Santa Ana, Cal.

□

Q: I read that Mickey Mantle says he'll never talk to former Yankee pitcher Jim Bouton again. Why is he so bitter? — **Peter B., San Antonio.**

A: Because of some of the revelations Bouton printed about his onetime idol in his best-selling dugout diary, "Ball Four." For example: "There were all those times when he'd push little kids aside when they wanted his autograph, and the times he was snotty to reporters . . . And I don't like the Mantle that refused to sign baseballs in the clubhouse before the games. Everybody else had to sign but Little Pete (Previte) forged Mantle's signature. So there are thousands of baseballs around the country that have been signed not by Mickey but by Pete."

Recalling the numerous and extremely painful injuries that plagued Mantle throughout his playing days, Bouton wondered "if he might have healed quicker if he'd been sleeping more and loosening up with the boys at the bar less."

SMORGASBORD
will be served
SUNDAY, OCT. 4
from 5 - 7 P.M.
at the
White Eagle Hall
20 Dock Street
Sponsored by the White Eagle Polish Assn. and will feature Polish Dishes.
ADMISSION
$2.00 $1.50 $1.00

SPECIAL
SAT. and SUN.
Jiffy Burgers
Regular 30c
2 for 50c
Regular Sized Burgers
Mello-Spot
DRIVE-IN, Gorge Road
Opposite B.C. Forest Products

The VILLAGE INN
Restaurant and Steakhouse
STEAKS ARE THE SPECIALTY
OPEN SUNDAY
for your dining pleasure
Location
Cadboro Village
3838 Cadboro Bay Road
Phone 477-1616
For reservations
Open 8 a.m. to 8 p.m.

bastion theatre
Bastion on Stage 8 p.m. Tomorrow
McPherson Playhouse
NEIL SIMON'S COMEDY
"THE STAR SPANGLED GIRL"
Guest Director: Edwin Stephenson
Guest Stars: Edwin Stephenson, Bruce Gray, Judy Radu
Box Office: 386-6121

Dine Downtown at the
Family Restaurant
Enjoy satisfying, inexpensive "dining-out" often
SCOTT'S!
Open 24 Hours Every Day for Your Dining Pleasure
SCOTT'S RESTAURANT
650 YATES, at DOUGLAS

Here again by popular demand
LOBSTER NIGHT
in the
EXOTIC PERSIAN ROOM
THURSDAY, OCTOBER 8th
Reserve Now! Don't be Disappointed!
Phone the Maitre d' for Reservations . . . 383-1151
Regular Menu Available
CENTURY INN
383-1151. We Park Your Car Free!

CRYSTAL GARDEN
PUBLIC SWIMMING
SUNDAY
2:00 - 5:00 p.m. — Public
7:00 - 9:00 p.m. — Public
MONDAY
12:00 - 1:00 — Adults
1:00 - 3:00 — Housewives
3:15 - 5:00 — Public
Deep Cove Chalet
Buffet Luncheons — 12 noon till 2:30 p.m.
Buffet Dinners — 6 p.m. till 8 p.m.
Closed Monday and Tuesday
For Information and Reservations
PHONE 656-3541

OPEN EVERY DAY 9 A.M. TO 5 P.M.
SNACK BAR ALWAYS OPEN
See The Butchart Gardens
AUTUMN!
RISES to NEW HEIGHTS of BEAUTY
Rare blooms . . . rich colours . . . delicate colours . . . brilliant colours . . . 30 acres densely clothed in
COLOUR COLOUR COLOUR
Complete story, see Butchart Gardens Entertainment Guide, Page 15

OPEN 24 HOURS
• GROCERIES
• MEATS
QUONLEY'S MARKET
In the Heart of Chinatown
GOV'T AT FISGARD
PHONE 383-0623

HUANG'S KITCHEN
Victoria's Original Chinese Food—Home Delivery
384-4323
809 YATES STREET

ALPINE RESTAURANT
Air Conditioned
• Elegant Surroundings
• Reasonable Prices
OPEN 7 DAYS A WEEK
7 a.m. to 10 p.m.
SUNDAYS and HOLIDAYS
8 a.m. to 10 p.m.
801 FORT ST.
Phone: 385-9063 — 382-6233
GROCERY AND FLOWERS
Open 7 Days — 9 to 9

UNIVERSITY OF VICTORIA
First Year English Series
OTHELLO
(Sir Laurence Olivier)
Mon. Oct. 5 — 1:30 p.m.
MacLaurin Bldg. 144
Students 50c
Non-Students $1.00

THE CRAB HUT
Proudly Presents
A RANDY DANDY PRODUCTION
"The Beautiful Shrimps"
(A Musical about Queen Charlotte Island Shrimps that will dance right into your Heart and Tummy.)
Director: Randy Yerxa
Choreographer: Randy Yerxa
Starring
(In Alphabetical Order)
SHRIMP AU GRATIN
SHRIMP CURRIED
SHRIMP EN BROCHETTE
SHRIMP JAMBALAYA
SHRIMP STUFFED IN A CRAB BOAT
Choice of anyone of these stars plus Crab Hot Clam Chowder, Dessert and Coffee.
A $5.50 Performance— $4.65 FOR ONLY
Doors Opens 11 a.m. and Continues to 11 p.m.
1818 Douglas St. 388-4454

MEMORIAL ARENA
SUNDAY
PUBLIC SKATING
2:30 - 4:15
No Skating
8:15 - 10:00 p.m.

HARBAR BANJO
GRAND REOPENING of SUNDAY
"FAMILY NITE"
October 11, 1970
New Vaudeville Band Live on Stage
Old-Time Movies and Sing-a-long
Special Kids' Prices
Information and Reservation
388-6239, 31 Bastion Sq.

Delightful Dining
. . . for all the family
Choice nourishing food, appetizingly prepared—assures you a delicious meal when you lunch or dine at
THE MAPLE LEAF RESTAURANT
Open Every Day
6:30 a.m. to 11 p.m.
1213 Douglas 382-8712

HAVE YOU SEEN THE WHITE KILLER WHALE?
Sealand
at oak bay marina

OPEN SUNDAYS 4 - 9 P.M.
DINING WITH A DIFFERENCE
Gay Nineties Spare Rib House
WHERE KEN PEAKER AND SHEILA
Play Your SING-A-LONG Music
A SPARKLING Atmosphere for
PERSONALIZED MUSICAL HAPPENINGS
World-Famous SPARERIBS — Full Dinner Menu
825 BURDETT — CHERRY BANK HOTEL — 385-5380
— NOW OPEN 7 DAYS —

REGINALD STONE
Presents
IN CONCERT
DON KINGSTON
at the Conn Theatre Organ
Wed., October 21 - 8 p.m.
Newcombe Auditorium in the Museum Complex
Complimentary Tickets from
REGINALD STONE ORGAN STUDIO
1517 QUADRA 383-0239

THE DINGLE HOUSE
whose specialty is PRIME RIBS OF BEEF
"Worthy of your patronage"
Reservations
382-8721 (after 8 p.m.)
11 p.m. Closed Mon.
137 Gorge Rd. E.

Did You Know
Octopuses have the keenest eyesight of all undersea creatures.
See them at
UNDERSEA GARDENS
OPEN DAILY,
10 a.m. to 9 p.m.
In the Inner Harbour
Opposite Parliament Buildings

THE Captain's Palace
SPECIALIZING IN SEAFOODS AND STEAKS
★ Breakfast ★ Dinners
★ Business Luncheon
★ Club Meetings
Open Daily
9 a.m. 'till 11 p.m.
AMPLE PARKING — RESERVATIONS
309 BELLEVILLE ST. 388-9191

Neil Kirk's Original
"White Heather" Concert
October 14th in Newcombe Auditorium
★ SCOTLAND'S STARS of TODAY
Ron Dale — Comedian
Colin Stewart — Tenor
Robin Hall and Jimmy McGregor — Singing Duo
Rae Gordon, Soprano Anne Scott, Accordionist
Mark Simpson, Pianist
All Seats RESERVED Tickets: $3.00
Make Cheques Payable to Holyrood House
Don't be disappointed. Mail orders now to:
Holyrood House, 2315 Blanshard St.
Enclose self-addressed and stamped envelope for return of tickets.

PLEASE CLIP
ESQUIMALT MUNICIPAL SPORTS CENTRE
1151 ESQUIMALT RD. PHONE 386-3261
10TH ANNUAL
WINTER SKATING SCHEDULE
OPENING DAY ICE SKATING
SATURDAY, OCT. 3
10:30 A.M. — FAMILY SKATING
1:30 P.M. — PUBLIC SKATING
8:15 P.M. — PUBLIC SKATING
SUNDAY, OCT. 4
1:45 P.M. — PUBLIC SKATING
8:15 P.M. — PUBLIC SKATING
WEEKLY SKATING SCHEDULE
Tues. and Thurs., 10:00 a.m., Adults Only
Wed. 1:30 p.m., Parents and Toddlers
3:30 p.m., School Skating
Sat. and Sun., As Above
PLEASE CLIP

Symphony Future Depends on Funds

BILL THOMAS

Building a symphony orchestra is a bit like mountain-climbing — to make rapid progress you need a lift from above, or a push from below, or it is hand-over-hand to the top.

The Victoria Symphony Orchestra has now reached the stage where it is on a plateau, and the next move has to be thought out. Naturally, it is the perennial problem of money. There was a time when the symphony was scurrying around trying to find people to fill the Royal Theatre.

It is not so long ago that Sunday afternoon audiences were sparse and scattered. That's all changed. To a great extent this is the result of the effort that musical director Laszlo Gati put into the job.

We are getting better than we deserve for our money in the way of orchestral sound and soloists, but it can't go on this way any longer.

★ ★ ★

More money will have to come in to the symphony treasury if the present standard is to be maintained, not improved upon but just to maintain the status quo. The money can come from one or two sources. Ticket prices could be increased or the Symphony Board will have to raise additional revenue from private and public sources.

The directors have every reason to be proud of the accomplishments so far, but there is a danger of complacency in the presence of success. The budget on which this orchestra operates is minute compared with, say, that of the Quebec City Orchestra. And as everyone knows those who make the most noise get the most help.

★ ★ ★

Anyone who bothers to take a look at the long list of people who support the orchestra can't fail to conclude that it includes a good many influential people who could bring pressure to bear in the right places if they were moved to do so.

It now remains to be seen just what steps the symphony what steps the Symphony Board will take to get the money that will be needed, but it will have to be done in the very near future because the orchestra has reached a very critical stage in its development.

It will either continue to improve, or it will decline, and after last week's most auspicious opening concert most people should be convinced that the orchestra deserves more help.

●

Last week's news item that an exconvict had got $1,700 out of the Canada Council by posing as a university professor in need of a grant was nothing short of beautiful. He is said to have told the Council that he wanted the money for research into the relationship between explorer Jacques Cartier and the French writer Rabelais. This could start a brand new game in the country.

People who have nothing better to do could dream up titles for projects and submit them to the Canada Council in the hope of getting money. It could become a sort of academic lottery.

Anyone interested just gets the forms and fills out the title of his project in triplicate. Here are some samples, but further submissions will be gratefully accepted: The Subliminal Influence of Racial Problems in the Latter Half of the Twentieth Century in Relation to Contemporary Keyboard Music or Do I Have to Hit White Keys as Hard as the Black Keys?

★ ★ ★

Studies in Canadian Government Showing the Relationship Between Recent Administrations and Theatre of the Absurd or Hansard Rewritten. Better still, Hansard As Is. Use either French or English versions. To ensure success, use French version preferably.

Artists might try something like a paper on The Influence of Heraldry and Stylized Animals on the Transportation and Delivery of Printed Material and Written Documents in All Provinces and the Northern Territories or Why Did We Take the Royal Coat of Arms Off Postal Boxes?

Come to think of it, just what was the relationship of Jacques Cartier and Rabelais? Could it have been the early influence of pornographic literature on early explorers of French Canada? It's a pity someone doesn't follow that up.

●

Don't forget the basic rule: the more stupid the suggestion the better chance of winning.

Irv Lang who was almost a fixture at the Red Lion before the rock policy came in has taken his electronic accordion to Chef Anthony's. Lang is supported by drummer Gary Calder and from time to time by Julius Vores.

Vores must be the only bartender in town who sings tenor and plays gypsy violin between making drinks.

Proprietor Tony Wade also brings his wife Betty into the act by having her sing most of the pop and standard songs. The room probably has more entertainment per square inch than anywhere else in town.

Musical 'Flop' Still Running

LONDON (AP) — Critics called it drippy and the authors wrote it off as a flop. But Charlie Girl, a musical comedy that doesn't offend anyone, had its 2,000th performance this week.

Over the last five years it has rescued actress Dame Anna Neagle from financial straits, turned comedian Derek Nimmo into a star and offered 2½ million theatregoers an escape from the nudes and four-letter words on other stages.

The 1,500-seat Adelphi Theatre is accepting bookings through 1971.

Sawmill Burns

FORT ST. JOHN, B.C. (CP) — British Columbia forestry officials said Friday a 2,000-acre fire swept through a sawmill in the Nig Creek area 75 miles north of this northern B.C. community Thursday before the blaze was contained. There were no injuries.

What's Next

Today — Victoria Symphony orchestra with pianist, Anton Kuerti, Royal Theatre, 3:00 p.m. (Also tomorrow at 8:30 p.m.).

Today — Carillon Concert, Centennial Carillon, Government and Belleville Streets, 3:00 p.m.

Monday — The Star Spangled Girl (Bastion Theatre), McPherson Playhouse, 8:00 p.m. (Also Tuesday, Thursday, Friday, Saturday).

Oct. 12 — African Ballet, McPherson Playhouse, 6 and 9 p.m.

Oct. 14 — White Heather Concert, Newcombe Auditorium, 8:30 p.m.

Oct. 14 — Symphony soloists, McPherson Playhouse, 8:30 p.m.

Taylor's Son Wedding Due

LONDON (UPI) — Michael Wilding, the 18-year-old son of Actress Elizabeth Taylor, has announced he will marry Beth Clutter, 19, of Portland, Ore., next week in London. Wilding said he met Miss Clutter, the daughter of an oceanologist, in Hawaii. He is the elder of Miss Taylor's sons from her marriage to British actor Michael Wilding.

Pop Singer Donovan Marries

WINDSOR, England (AP) — British folk singer Donovan, 24, and 23-year-old Lynda Lawrence, former girl-friend of Rolling Stones guitarist Brian Jones, have been married.

Donovan and Miss Lawrence were wed Friday at the registrar's office here shortly after detectives questioned Donovan in connection with the murder of Nicola Brazier last month.

Police stressed that Donovan was one of scores of persons questioned. Donovan said he knew nothing of the case. The girl's body was found in woods five miles from Donovan's cottage near Hertford.

Jones was drowned in his swimming pool last year.

FOLLOW THIS VICTORIA ENTERTAINMENT GUIDE

BUTCHART GARDENS. AUTUMN IN ALL ITS GLORY IS A WONDERFUL TIME OF THE YEAR! OPEN EVERY DAY 9 A.M. TO 5 P.M. SNACK BAR SERVICE. FREE USE OF UMBRELLAS. SO, SUNSHINE OR SHOWER, BE SURE TO SEE THE GARDENS NOW! The gardens were developed from an abandoned cement quarry to become one of the most admired, talked-about, written-about showplaces in the world. 30 acres, planned and planted to maintain a continuous peak of perfection. Actually 6 gardens in one — fabulous Sunken, Lake Garden featuring the spectacular "Ross Fountains," English Rose, stately Italian, quaint Japanese and the Stage Show Garden. Plus the gorgeous Begonia Bower, Show Greenhouse and the fascinating Seed and Gift Shop. Surrounded by the sheltering hills, the gardens are in a world of their own, usually warm and balmy. Phone a friend . . . plan now for one of your happiest outings. Autumn in all its glory is a wonderful time of the year in these remarkable gardens. Coffee and snack bar always open.

UNDERSEA GARDENS—WHERE YOU ACTUALLY DESCEND BENEATH THE SEA ! ! THROUGH CRYSTAL-CLEAR WATER SEE THE BEAUTIFUL ANEMONES, THE FLOWERS OF THE SEA; GIANT OCTOPUS, STURGEON, WOLF EELS, PLAYFUL SEALS AND THE EVER-FORMAL PENGUINS. SEE THE LARGEST COLLECTION OF SALMON IN THE PACIFIC NORTH WEST. WATCH THE SCUBA DIVER SHOW IN THE WORLD'S ONLY UNDERSEA THEATRE. UNDERSEA GARDENS IN THE INNER HARBOUR, OPPOSITE THE PARLIAMENT BUILDINGS. STILL AT REGULAR PRICES. OPEN DAILY 10 A.M. to 9 P.M. SEASON PASSES GOOD ALSO IN NEWPORT, OREGON; CRESCENT CITY AND SANTA BARBARA, CALIFORNIA.

FABLE COTTAGE—This enchanting storybook house will keep the whole family spellbound. An architectural masterpiece taken from a design by internationally famous artist John Eastman. Take your camera! Daily from 9:30 a.m. 'til dusk. 5187 Cordova Bay Road on Scenic Marine Drive, off Highway 17.

THE OLD FORGE—DANCING NIGHTLY. One of Canada's largest and most beautiful night spots. Open 6 nights a week, with dancing 'til 2 a.m. to the fabulous FOUNDRY BRASS. Res., 383-9913; Strathcona Hotel, 919 Douglas St.

SCENIC FLIGHTS—See Greater Victoria, Saanich Peninsula, Butchart Gardens, Malahat — from the air. Victoria Flying Services, across from the Parliament Buildings, phone 388-4722.

HUNTER'S HOLIDAY RANCH—Your pleasure is our business. Riding for all ages on quiet horses and ponies. Lovely lakeside and mountain trails, 479-2082.

LION'S DEN—Come Swing with us from 10 til 2 a.m., bands, super-fi. Red Lion Motor Inn 3366 Douglas St. Ph. 385-3366.

RARE DUNKIN COFFEE HOUSE
Featuring
First Quality Meals at Sensible Prices
SPECIAL MENU ITEMS CHANGED DAILY
Complete Meals from $1.50 to $3.00
EXECUTIVE HOUSE ARCADE
730 Humboldt St., Victoria

GORDON LIGHTFOOT
OCT. 16, 17, 18
8:30 P.M.
McPherson Playhouse
Tickets on Sale at McPherson Playhouse
$4 - $5 - $6 — 386-6121

MASSED BANDS, PIPES, DRUMS AND DANCERS
VICTORIA MEMORIAL ARENA
OCT. 22 8:30 P.M.

COLUMBIA ARTISTS FESTIVALS presents the
COLDSTREAM GUARDS
AND
THE BLACK WATCH

AN INSPIRING SPECTACLE OF POMP & PAGEANTRY
MARCHING CEREMONIES. ROUSING MUSIC. THRILLING DANCES
COMPANY OF 110
Tickets on Sale at Arena Box Office: $3.50, $3.00, $2.50
Also at McPherson Playhouse, and Price & Smith Men's Wear

CELLAR BRATE AT The Cellar

Morning, noon and night time dining. Beverage of your choice. Evenings full of live entertainment.
FEATURING
Olive Mills,
Bunk McEwens
Gabriel Martinell
Bob Downey
Showtime, 8:30 p.m. 'til 12

GEM Theatre Sidney
Chitty Chitty Bang Bang
Starring DICK VAN DYKE
Monday at 7:45 p.m.
Saturday Matinee 1:15 p.m.

POSITIVELY LAST 3 DAYS
In new screen splendor...The most magnificent picture ever!
DAVID O SELZNICK'S
"GONE WITH THE WIND"
CLARK GABLE
VIVIEN LEIGH
LESLIE HOWARD
OLIVIA de HAVILLAND
Winner of Ten Academy Awards
EVENINGS
ADULTS 1.75
STUDENTS 1.25
GOLDEN AGE 1.00
CHILDREN 1.00
Evenings Only 7:45 Including Sunday
OAK BAY 2184 OAK BAY AVE 383 7943
STARTING WEDNESDAY
"FUNNY GIRL"

CRITICS FROM COAST TO COAST AGREE GOIN' DOWN THE ROAD IS GREAT!
"A SUPERB MOVIE, THE FINEST CANADIAN EFFORT EVER, AND EXCELLENT BY ANY STANDARDS." — Montreal Gazette
"IMAGINATIVE DIRECTION, SUPERB CINEMATOGRAPHY ... WILL BE COMPARED TO EASY RIDER AND MIDNIGHT COWBOY..." — Toronto Star
"A HUMAN PIECE OF FICTION TAKEN FROM LIFE AND PUT ON THE SCREEN UNEMOTIONALLY, TRUTHFULLY, AND SEETHING WITH AN INNER CONFLICT THAT MOTIVATES THE PLOT AND THE PEOPLE IN IT." — Vancouver Sun

Goin' Down The Road
Directed by Don Shebib
FOX CINEMA Quadra at Hillside
Nightly 7 and 9

ART GALLERY OF GREATER VICTORIA
1040 MOSS ST. 384-3123
GALLERY HOURS:
Tues. to Sat. 11 a.m. - 5 p.m.,
Sunday 2 - 5 p.m. Closed Mon.
Last Day Sunday
Gems of German Textile Handicraft
Opening Wednesday
Jack L. Shadbolt RETROSPECTIVE

Adult Classes in
BATIK and SILKSCREEN
Commence this Tuesday
Call Gallery 384-3123

The McPHERSON
Seafood and Steakhouse
2 Centennial Square
388-4741
You'll Love Our NEW Catering Services
Let the McPherson arrange your Wedding reception or dinner, banquet, Christmas party, Business Meeting or Anniversary. Our fully experienced, co-operative and and friendly staff will organize your important event with the utmost care and consideration . . . whether it be in your Home, Office, Reception Hall or in our own beautiful premises in Centennial Square.

The AFRICAN BALLET
Monday, Oct. 12 — 6 and 9 p.m.
McPherson Playhouse
50 Dancers, Singers and Musicians Direct from Africa
"An orgy of colour, action and sound" . . . Time Magazine

SENSATIONAL
ENTERTAINING
STUNNING
BREATHTAKING
PULSATING
RYTHMS
A never to be forgotten spectacle of light, sound and artistry.
Tickets from McPherson Playhouse box office.
Hours: 10 - 5 p.m. Phone: 386-6121
$6 — $5 — $4.

"A FRANTIC FUNNY COMEDY... ...one is indeed made weak with laughter." —L.A. HERALD EXAMINER
GENE WILDER out of "The Producers"
DONALD SUTHERLAND fresh from "M.A.S.H."
Start The Revolution Without Me.
In Color
Adult Entertainment
SUNDAY At 3:00, 5:00 7:00, 9:00
Coronet
836 Yates St. 383-6414

ODEON THEATRE GUIDE
the 'CARRY ON GANG' look at things on the bright side.
A PETER ROGERS PRODUCTION
"CARRY ON CAMPING"
SIDNEY JAMES · KENNETH WILLIAMS · CHARLES HAWTREY · JOAN SIMS
In COLOR
LAST 4 DAYS
Odeon 780 YATES 383-0513
Doors: 12:50
Feat. 1:30, 3:30, 5:30, 7:30, 9:30
Last Complete Show 9 p.m.
Sunday Doors 1:30
Children 50c Golden Age 50c

LAST 4 DAYS
OF A GREAT MOTION PICTURE!
DAVID LEAN'S FILM OF BORIS PASTERNAK'S
DOCTOR ZHIVAGO
IN PANAVISION AND METROCOLOR
Haida 808 YATES 382-4278
Eves., Doors: 7:30—Show: 8 p.m.
Matinee Wed., Sun.—Show: 2 p.m.
Saturday, Doors: 12:45
2 Shows—1:00, 4:10, 8 p.m.

FAMOUS PLAYERS THEATRES
IT'S A RIOT OF FUN!
"Suppose They Gave a War and Nobody Came"
Warning: Some swearing and coarse language.—H. W. McDonald, B.C. Director.
Color
Starring Brian Keith, Ernest Borgnine, Suzanne Pleshette
ROYAL 805 BROUGHTON—383-8711
Today At 6:45, 9:00
NO FILM SHOW MONDAY

They make their own laws at "The Cheyenne Social Club"
ADULT ENTERTAINMENT
NATIONAL GENERAL PICTURES PRESENTS
JAMES STEWART
HENRY FONDA
"THE CHEYENNE SOCIAL CLUB"
...WHERE THE WEST WAS REALLY MADE!
CAPITOL 805 YATES—384-8811
Doors: 3 p.m.—Feature At 3:16, 5:15, 7:14, 9:18
Mon., Doors: 6:30
Feat. At 7:14, 9:18

ENDS TONIGHT
CLINT EASTWOOD
The Deadliest Man Alive ...Takes on a Whole Army!
"TWO MULES FOR SISTER SARA"
PLUS
CLINT EASTWOOD in "COOGANS' BLUFF"
Gates: 7:30 p.m.—Show at 8 p.m.
STARTS TOMORROW — 2 ALL-TIME GREATS
KLEOPATRA
COLOR BY DE LUXE
Liz Talor Richard Burton
PLUS
BANDOLERO!
James Stewart Dean Martin
Gates—7:30 p.m. Show at 8 p.m.
TILLICUM Drive-In SURREY AT TILLICUM—382-7181
Admission Now Only 1.50

Federal Aid Explained

Quebec Need Much Greater

By DAVE McINTOSH

OTTAWA (CP) — Jean Marchand, minister of regional economic expansion, has been at pains lately to explain why Quebec, his native province, is getting more than other provinces from his department's expenditures.

Premier Robert Bourassa has said that Quebec is not Ottawa's "little favorite" or chouchou, a term of endearment meaning, literally, little cabbage.

He made the comment at last month's constitutional conference after Premiers Ross Thatcher of Saskatchewan, a fellow Liberal, Harry Strom of Alberta and W. A. C. Bennett of British Columbia suggested that Quebec might be getting more than its fair share of grants and loans from Marchand's department.

Marchand has at his command hundreds of millions of dollars of public money to spend in the federal battle against regional economic disparities — disparities among provinces and among regions in individual provinces.

★ ★ ★

In a speech at Sherbrooke Sept. 18, Marchand said that in July when the unemployment rate in Canada was 5.9 per cent it was 27 per cent higher than that in Quebec.

He said that when employment reached a peak in Quebec in 1966 as a result of construction for Expo 67, unemployment in the province was still 4.7 per cent against four per cent in Canada as a whole.

★ ★ ★

Last year, he said, family income per person was 1 per cent lower in Quebec than in the rest of the country.

The social and economic gaps between Quebec and the rest of Canada must be narrowed if his department's strategy was to prosper.

Marchand says the regional economic expansion program cannot help but be discriminatory.

The wealthier provinces were best able to solve their own problems. Help had to be given where it was needed most.

Quebec, for instance, had "very weak" industries such as shoemaking and textiles compared with "growing, modern" businesses in Ontario.

"Our commitments are inversely related to the financial resources of the provincial government," the minister says.

His department has $100 million set aside to subsidize industrial development in slow-growth provinces and areas.

The hope is that the return will be $10 for $1 — that is, that the subsidies will encourage capital investment of $1 billion.

★ ★ ★

Sixteen of the 22 special areas entitled to aid are located east of Ontario. Four-fifths of the $245 million in federal grants and loans for financing schools, roads, sewers, industrial parks and the like will be spent in those 16 areas up to June 3, 1972.

Here is a rundown on how other funds supplied by Marchand's department are being spent:

Quebec has received more by far than any other province in industrial incentive grants: $53.7 million designed to create 12,600 new jobs.

★ ★ ★

The rural development plan for the Lower St. Lawrence, Gaspe and Iles de la Madeline will cost $258.8 million up to 1973. Quebec's contribution is $46.5 million or 14 per cent.

The first phase of the 15-year Prince Edward Island development plan will cost $243 million. The province will pay $118 million or 48 per cent.

Under 1965-70 plans for agricultural rehabilitation and development, Quebec got $28.3 million of the $125 million total, more than any other province.

The 1966-70 fund for development of Northeastern New Brunswick totalled $89.2 million of which the province paid $27 million.

Under the Newfoundland resettlement scheme, which runs until 1975, the province will pay at least half and in some cases all costs of various phases.

A 1970-75 agricultural development plan in British Columbia calls for 50-50 sharing of costs with a maximum federal contribution of $10 million.

A similar plan with Ontario divides costs in the same proportion.

Hudson's Bay Company

1970

Come Celebrate The Pre-Christmas

PARADE OF BAZAARS

Commencing Monday, October 5th to Saturday, October 17th
It's Your Chance to Support the Many Volunteer Organizations of the Greater Victoria Area. Bazaars Will Open at 10 a.m. in the Bay, Douglas Room, fourth floor.

MONDAY, OCTOBER 5TH
- St. Andrew's Catholic Women's League
- St. John Ambulance
- Royal Jubilee Hospital Junior Auxiliary
- Vic Van Isle Kinettes

TUESDAY, OCTOBER 6TH
- Saanich Kiwaniannes
- St. Matthais Anglican Church Women
- Ladies' Auxiliary to Army, Navy and Airforce Veterans
- All Saints Anglican Church Women.

WEDNESDAY, OCTOBER 7TH
- Colwood Women's Institute
- St. Paul's Anglican Church Women
- St. Columba Ladies' Guild
- B.C. Indian Arts and Welfare Society

THURSDAY, OCTOBER 8TH
- Auxiliary to the Royal Canadian Airforce Association
- Queen of Peace Catholic Women's League
- St. Mark's and St. Christopher's Anglican Church Women
- Cystic Fibrosis

FRIDAY, OCTOBER 9TH
- Canadian Order of Foresters
- Opti-Mrs. Oak Bay
- Gordon Head United Church Women
- St. Saviour's Anglican Church Women

SATURDAY, OCTOBER 10TH
- Zonta Club of Victoria
- Beta Sigma Phi Xi Nu Chapter
- Ladies' Auxiliary to the Church of Jesus Christ of Latter Day Saints
- Pat Dufour Wrenettes

TUESDAY, OCTOBER 13TH
- Beta Sigma Phi Alpha Zeta Chapter
- Sacret Heart Church
- Women's Senior Auxiliary to the Royal Jubilee Hospital
- Victoria Dollology Club

WEDNESDAY, OCT. 14TH
- Daughters of the Nile
- St. Michael and All Angel's Anglican Church Women
- Y's Menettes
- St. Joseph's Parish Auxiliary

THURSDAY, OCTOBER 15TH
- Order of the Royal Purple.
- G. R. Pearkes Clinic for Handicapped Children
- Carne Rebekah Lodge
- Brentwood United Church Women

FRIDAY, OCTOBER 16TH
- Auxiliary to the Victorian Order of Nurses
- Victoria Chapter of De Molay Mother's Circle
- Auxiliary to Trafalgar Branch No. 42 Royal Canadian Legion
- Altrusa Club of Victoria

SATURDAY, OCTOBER 17TH
- C.G.I.T.
- B.C. Save the Children Fund
- St. Dunstan's Anglican Church Women
- Girl Guides of Canada

Open each day at 10 a.m. during store hours in the Douglas Room, 4th floor

CUSTOM-MADE

A delightful, personal way to decorate... and so economical too, during this sale

SLIPCOVERS

Come in and see our wide, wide range of durable cottons in the latest colours . . . both plain and printed. Have your slipcovers custom-made to your specifications. Prices quoted for standard size only and includes tailored or ruffled skirts. Offer applies to Greater Victoria area only; arm caps, back cushions are extra. Estimate will be made in our Drapery Department.

	2-PCE. SUITE	EXTRA CHAIR
GROUP A	118.99	43.99
B	128.99	47.99
C	138.99	51.99
D	148.99	56.99

DRAPES

You'll save yourself 20% on a selected group of fabrics and colours now. Price includes material, lining (if desired) and hooks and weights. Acetates and cottons in the group. Bring in your accurate window measurements and let our staff calculate the price.

20% OFF

Some Example Savings: (By quality)

Pair, 1 width x 84" long to cover 40" width.	30.24
Pair, 1 width x 84" long to cover 40" width.	32.76
Pair, 1 width x 84" long to cover 40" width.	37.56
Pair, 1 width x 84" long to cover 40" width.	44.75

The BAY, draperies, fourth floor, dept. 562

the Bay

FREE PARKING

VICTORIA'S GREATEST STORE, DOUGLAS AND FISGARD
OPEN DAILY 9 A.M. TO 5:30 P.M.
SHOP THURSDAY AND FRIDAY 'TIL 9 P.M.
ALL ISLAND CENTRES OUTSIDE GREATER VICTORIA AREA
CALL ZENITH 6040 (TOLL FREE)

Support Your United Appeal

Island Edition
Duncan Bureau
Phone 746-6181
262 Station Street
Hamilton Electric Building

The Daily Colonist.

Vancouver Island's Leading Newspaper Since 1858

Partly Sunny
Weather details On Page 2

No. 248—112th YEAR | VICTORIA, BRITISH COLUMBIA, SUNDAY, OCTOBER 4, 1970 | 10 CENTS DAILY 15 CENTS SUNDAY

Egypt to Pursue Nasser Aims

Extended Truce Seen in Mideast

By JOHN HIGHTOWER
AP Special Correspondent

WASHINGTON (AP) — The United States has received assurances from the leaders of Egypt's interim government that they will continue the policy of the late President Nasser in seeking negotiated settlement of the conflict with Israel.

The assurances were given in talks which President Nixon's special envoy to the Nasser funeral, Secretary of Welfare Elliot Richardson had with the provisional president, Anwar Sadat, and other officials. Richardson returned here early Saturday.

The attitude expressed by the Egyptian leaders, who hold office pending election of a successor to Nasser, strengthens the belief of Nixon administration authorities that the Middle East cease-fire can be preserved and extended and that serious peace negotiations may yet be started between the Arab states and Israel.

★ ★ ★

Reports from officials familiar with Richardson's mission made it clear that Egyptian assurances of continuing Nasser's policies on peace negotiations were unqualified.

Nixon will face decisions on how the United States should approach the October discussions at the United Nations in New York soon after his return Monday from his trip across Southern Europe.

U.S. and British officials announced Saturday from Ireland, Nixon's last stop on his tour, that the two countries have agreed on the desirability of extending for 90 days the ceasefire agreement now scheduled to expire Nov. 5.

★ ★ ★

In Jerusalem, Israeli officials called attention to earlier statements by Defence Minister Moshe Dayan and Foreign Minister Abba Eban favoring a continuation of the ceasefire.

And in Cairo, government officials said Egypt favored an extension of the ceasefire if it would help in negotiations toward a settlement. They indicated that even if the ceasefire is not extended formally, Egypt would not resume shooting unless first provoked.

Administration officials report privately that the prospects for continuing the ceasefire and eventually getting Israel, Egypt and Jordan into peace negotiations under the auspices of the United Nations are brighter than they were immediately after the death of Egyptian President Gamal Abdel Nasser.

★ ★ ★

The initial reaction here was that Nasser's death raised serious dangers of turmoil and violence in the already unstable Arab world. The dangers of turmoil remain high, as Washington sees the situation.

Officials cited the demonstrations in Cairo Saturday by crowds, mostly students, shouting anti-Israel slogans.

Egypt still faces two months of uncertainty and potential conflict over the selection of a successors to Nasser but there is increasing hope among Washington authorities that the transition will go more smoothly than they had thought.

Most encouraging element in the situation so far is considered here to be

Continued on Page 2

● Cairo troika heir to Nasser? Page 6

● Israel protests half-mast flags. Page 6

—AP

Brooklyn prisoners wave fists, broken furniture after taking over detention unit

Jail Rebellions Spread

Brooklyn Unit Recaptured

NEW YORK (AP) — Three-hundred prison officers regained control of a Brooklyn jail Saturday night and rescued unharmed three guards held hostage by rioting prisoners who had seized the facility in the fourth rebellion at city prisons since Thursday.

Two more were released by prisoners at the Queens House of Detention in Long Island City.

Wielding nightsticks, the helmeted officers retook the fourth and fifth floors of the nine-storey Brooklyn building, last refuge of the rebellious inmates at the Brooklyn House of Detention. They had seized the building earlier Saturday.

As the guards moved to the fifth floor, inmates set fire to blankets and sheets and pieces of furniture and hurled them through broken windows. Some 50 persons gathered behind wooden police barriers near the jail and cheered the prisoners.

★ ★ ★

The three guards at the Brooklyn jail were among 20 guards and other jail employees being held hostage at the four facilities, including five detained since Thursday at the House of Detention in Long Island City, Queens where the first outbreak occurred. All the other hostages were reported unharmed.

Relative quiet was reported at the other three prisons late Saturday night.

As guards moved onto the fifth floor at the Brooklyn facility, one inmate yelled from a window, "Tell them to stop right now. You'll have a dead cop on your hands. We're going to put the knife to their throats. You're going to have three dead cops. Tell them to stop."

★ ★ ★

Earlier in the day, the three hostages were seized by 240 prisoners on the fifth floor of the modern Brooklyn jail while outside, about 3,000 cheering on lookers mounted nearby rooftops to shout encouragement.

Several guards and firemen were injured by rocks and

Continued on Page 2

Nation-Hopping Nixon

Irish Welcome Small, Lively

● Nixon's entourage 'travelling circus.' Page 6

LIMERICK, Ireland (AP) — President Nixon, suntanned and relaxed, flew into Ireland Saturday after joining British Prime Minister Edward Heath in support of a 90-day extension of the Middle East ceasefire.

★ ★ ★

The president, nearing the end of his nine-day tour of five nations, recived a small but enthusiastic Irish welcome. Heavy security precautions were in force against demonstrators protesting the use of this pro-American but neutral nation as a site for Nixon's talks today with his top advisers on Vietnam.

A cluster of demonstrators tried to disrupt the reception when the president's motorcade reached Limerick, but police moved in on the group and Nixon did not notice the incident.

Early this morning a bomb exploded beneath a bridge Nixon's motorcade plans to cross Monday. Police said the bomb was a crude, homemade affair and did little damage to the bridge in the northern Dublin suburb of Drumconda on the route to the airport.

It took two hours for the presidential motorcade to travel 35 miles from Limerick to Kilfrush House, the quiet country mansion where the

Continued on Page 2

8,000 Rally For War

WASHINGTON (AP) — Win-the-war marchers, thousands strong, paraded their Vietnam victory banners down Pennsylvania Avenue Saturday. The Rev. Carl McIntire led the way, a victory chant on his lips and a Bible under his arm.

U.S. Park Police estimated the crowd at McIntire's Washington Monument victory rally at 15,000 to 20,000 people.

The fundamentalist radio preacher had hoped to present South Vietnamese Vice President Nguyen Cao Ky as the featured performer at a Washington Monument rally, but he was absent. Ky did send a statement declaring his people "determined to stand firm in face of Communist aggression."

District of Columbia police at 1 p.m. had estimated the turnout at 8,000 as the march funnelled onto the Monument grounds.

The crowd was only a fraction of the 500,000 people McIntire had estimated would rally in support of a win-the-war policy.

Union Will Sue B.C. for Rights

VANCOUVER (CP) — The British Columbia Government Employees' Union will take legal action against the provincial government later this month as part of a compaign to achieve collective bargaining rights.

The strategy was endorsed by delegates at the union's three-day convention which ended Saturday.

General Secretary John L. Fryer told the 124 delegates the union will seek a B.C. Supreme Court declaration that the cabinet should negotiate directly with the union on wages and other working conditions.

Fryer said the union will retain three lawyers — one Social Creditor, one New Democrat and one Liberal — so it will be clear that the union is sticking to its non-partisan stance.

Union President Norman Richards said:

"If it's necessary, we will go all the way up to the Supreme Court of Canada with this litigation."

Review Set

Wage Pacts Deplored By Benson

OTTAWA (CP) — Finance Minister Edgar Benson, slamming labor's attitude to inflation, said Saturday he will undertake "an extensive review" of the state of the economy and government economic policies shortly after Parliament reassembles Monday.

Benson said eight and nine per cent wage settlements far outstrip productivity and threaten to touch off another round of price increases, endangering export markets.

★ ★ ★

It would be "easy to be discouraged" about the lack of support in some areas of the economy for the federal voluntary restraint program but "I am not so pessimistic as to conclude now that nothing can be done," he said.

"Our economy is in the midst of a major transformation and our ideas about it are also undergoing a similar transformation."

Pulp Pollution Erased Within Decade—Davis

LANGLEY, B.C. (CP) — Federal Fisheries Minister Jack Davis said Saturday that legislation being introduced by the federal government this fall will eliminate pulp and paper industry pollution in the next 10 years.

The minister said this will not be accomplished by enforcing standards so much as by the government entering into joint research programs with the forest industries.

Counter Punches

Jumbo Contenders Warm Up for Wait

LONDON (AP) — Fists and four-letter words flew at Heathrow Airport Friday when a jumbo jet didn't.

The fracas flared among American passengers who crowded around a Pan American World Airways desk to hear new flight arrangements after their 747 journey to New York was called off because of engine trouble.

"This is a load of garbage," yelled one man.

Up strode another American. "I'm fed up with you," he told the first man — and punched him in the nose.

A third American marched in and punched the man who had hit the first man.

A fourth traveller grabbed airline papers from a desk and hurled them in the air.

A fifth man stamped on the fourth man's foot.

Then a cool British voice on a loudspeaker told the brawling passengers:

"We have entered you all for the world heavyweight championship. If you can wait that long."

McGeer Says

Welfare Boost Will Backfire

LANGLEY, B.C. (CP) — Provincial Liberal Leader Pat McGeer said Saturday that the British Columbia government's increase in municipal welfare payments will only put more persons on welfare.

★ ★ ★

McGeer told the Fraser Valley-New Westminster Liberal party policy conference the increase of municipal per capita welfare costs to $1.58 from $1.06, will force municipalities with fixed budgets to cut back on public works and lay off staff. Premier Bennett announced the increase Friday.

★ ★ ★

"This will cause more people to go on welfare and raise welfare costs even further," he said. "The proper thing for cities and municipalities to do is to refuse to pay that increase and to carry on with their job-producing budgets."

Labor strife and provincial government economic policy created "a do-it-yourself depression" and put more people on the welfare rolls during the spring and summer. Any increase in the number of persojs on welfare "will directly reduce the number of persons on welfare tax load by working."

INSIDE

Orioles, Reds Win Openers —Page 13

★ ★ ★

New Jetliners: Mumbo Jumbo —Page 18

★ ★ ★

Computer Feared Tool for Prying —Page 20

★ ★ ★

Drug Cure Came Late —Names in the News, Page 25

★ ★ ★

'Quebec Need Much Greater' —Page 44

★ ★ ★

	Page
Bridge	32
Comics	28
Crossword	33
Entertainment	42, 43
Financial News	9, 10, 11
Garden Notes	28
Names in the News	25
Sport	12, 13, 14, 15
Television	31
Women	22, 23

In the Islander

● Jim Nesbitt starts listing Victoria's pioneers.

● Some of those nasty Island storms.

● Sooke artist Bea Barnett.

Cockburn and his Harvard

London-Victoria Centennial Flight

Cash Vital Race Factor

By JIM BRAHAN

Pursestrings of individual sponors will be a big factor in determining the winner of next July's London-to-Victoria air race, a veteran Sidney pilot said Saturday.

★ ★ ★

The pilot, Jack Ellard, general manager of the waterbombing service Flying Firemen Ltd., said that with the amount of prize money offered it is going to attract a lot of professional pilots.

"I expect to see a lot of highly-qualified professional entries with well-equipped machines.

★ ★ ★

"It breaks down to the fact the man with the most money behind him can come up with the best equipment."

The overall race winner will get a purse of $50,000. Second and third place winners will get $20,000 and $10,000 respectively. There will also be other prizes of $10,000 and $5,000.

The air race, announced Friday by provincial and federal governments, will be one of the main events to mark B.C.'s centennial.

Ellard said he has not decided if he will enter the race.

"If I do I'll be flying something good with the lowest handicap I can get. "I have flown that route before," he said.

★ ★ ★

Ellard served in the RCAF from 1940 to 1955.

The course covers 5,851 miles starting in London next July 1 and is scheduled to end July 7 at Patricia Bay Airport.

Two Victoria Flying Club members said they hope to compete in the giant race.

★ ★ ★

One of them, Noel Ribout, the club's chief instructor, said it was too early for him to make any definite plans.

"There are still no official application forms. I have also

Continued on Page 2

JIM TANG

ANTHONY WEICKER was a nine-year-old admirer before last week's Victoria appearance by **Chicago Black Hawks**, now he is certain that goalkeeper **Anthony** (Tony) **Esposito** is the greatest. All togged out in a Chicago sweater bearing the 35 Esposito has as his number, Anthony got special treatment from his namesake and is still on a cloud . . . Crown Life has again printed its handy little booklet of football schedules and they may be obtained locally from **Carl Locatelli** . . . the new baseball instructional films produced by **Montreal Expos** are now available for immediate showing by interested sports groups. They are being distributed by O'Keefes and may be obtained by calling **Don Rose** in Vancouver (736-7731) or writing to him at 3650 Lougheed Highway, Vancouver 12 . . . football fans are happy to see **Joe Kapp** back in the game and it's going to be interesting to watch how he fares with **Boston Patriots**. If he can make them a winner, Kapp has to be accepted as a top-ranking quarterback . . . there have been only occasional regrets at kicking the cigar habit but the urge returned when it was learned that **Keith MacKenzie** is soon to be passing them out again . . . Laurie, I don't think it's going to be necessary in your case but congratulations are surely in order . . . it's reported that **Phil Blake**, former Racquet Club figure-skater, has been signed by **Edmonton Oil Kings** of the Western Canada Hockey League after having shown to advantage in training camp. He received offers from Estevan, Red Deer and St. Catharines clubs as well as from the Oil Kings. And **Victoria Cougars** were also interested.

* * *

ROBERTO CLEMENTE, **Willie Stargell, Bob Robertson** and **Manny Sanguillen** could, I suppose, be referred to as "the meat" of the batting order for **Pittsburgh Pirates** but it leaves one wondering if the expression shouldn't be saved for a pitching staff which includes **Bob Moose, Bob Veale** and **John Lamb** . . . available to hockey fans at no cost is an NHL booklet which includes this season's schedule and last season's statistics for league and playoff games. Write to: NHL Publicity Department, 922 Sun Life Bldg., Montreal 110, Que. . . . it's been some time since French Polynesia was the kind of a place we used to dream about in younger days, and now we know all hope is gone after the word that this year brought Tahiti its first golf course . . . comeback of the year in the American League was made by lefthander **Clyde Wright** of the **California Angels**, who came up with a 22-12 season after a 1-8 show with a 4.08 earned-run average last year . . . **Chuck Mudrak**, who amazed everyone by bringing a 16¼-pound coho to net a few days back, had his stock as a fisherman return at least close to its former low position when he disclosed in a moment of enthusiasm — one of many — that he was using six ounces of weight with his bucktail fly and had about 200 feet of line out. The thinking may not be fair — it's possible he knew what he was doing . . . a belated acknowledgement to the lacrosse fan who sent in a letter about the conduct of fans at a game between **Victoria Shamrocks** and **Coquitlam Adanacs** — your comments were well taken but they were unsigned . . . and to **Mrs. Horace Thicke** of Maple Bay, results of wrestling matches outside Victoria are not available but it is hoped to include Victoria results in future editions . . .

* * *

ADRIAN BLAIS, a valuable performer with **Victoria Cougars** two seasons back, is again with **Kimberley Dynamiters** of the Western International Hockey League and scored a goal in Friday night's opening 4-2 win over **Cranbrook Royals** . . . two of last season's Cougars, goalkeeper **Geoff Ward** and forward **John Kwasney** are reported to be playing intermediate hockey in Port Alberni and Kimberley, respectively, while hustling **Shayne Webster** is with **University of Victoria Vikings** . . . some observers have found it significant that **Bob Pulford** was allowed to handle **Los Angeles Kings** in one of the pre-season games against **Vancouver Canucks**, taking this to mean that Pulford is being looked on as a possible future coach. They could be right but Pulford looks as if he has two or three productive playing seasons left . . . the University of Kentucky football team, steaming after an opening day loss to North Carolina, turned it on against Kansas State by "holding" the Wildcats to minus 93 yards rushing . . . in only four of the first 160 major league games played this season did the teams finish with the same nine players who started . . . rinks were picked Saturday for the newly-formed Sportsman's Curling League, which opens its Saturday noon-hour action on Oct. 17 at Playland. After everyone had taken a look at the lineups, it was unanimously agreed that there would be more action between 2 and the start of the Saturday night hockey telecast than between noon and 2 p.m. And the upstairs arena might just produce some startling trades . . .

Pitcher Mike Cuellar, a .089 hitter who crashed a grand-slam homer Saturday in Baltimore's 10-6 win over Minnesota, flexes his muscles as he hams it up in the dressing room with Boog Powell, centre, and Don Buford, who also hit home runs. —(AP)

Pitching Star . . . *. . . Turns Slugger*

Orioles Explode in Opener

MINNEAPOLIS (AP) — Baltimore's explosive Orioles walloped three home runs including a grand slam by pitcher Mike Cuellar for a seven-run fourth inning and blitzed Minnesota Twins, 10-6, in Saturday's opening game of the American League championship baseball playoff.

The victory gave the Orioles, defending champs, a 1-0 lead in the best-of-five series which continues today.

Cuellar, a 24-game winner and an .089 hitter during the regular season, hurt the Twins more with his bat than he did with his arm. He surrendered six runs and 10 hits in less than five innings of work and it took four and two-thirds innings of shut-out relief by 40-year-old Dick Hall to nail down the decision for Baltimore.

LOFTED DOWN LINE

But before he left the game, Cuellar put the Orioles in charge with his grand slam homer — a 330-foot fly ball lofted down the line in right field that made it just inside the foul pole and landed just beyond the fence, close enough to the field to bounce back on it.

After Cuellar's homer, Don Buford and Boog Powell followed with long blasts that shot the Orioles into a 9-2 lead. But the edge wasn't enough for Cuellar.

The Twins nicked him for a run in the fourth and then in the fifth — one on a towering homer by Harmon Killebrew — before Hall came on.

HALL BLANKS TWINS

The journeyman right-hander with the herky-jerky motion, who won 10 games and saved three more during the regular season, shut the Twins off with only one hit after coming on and earned the victory.

Cuellar and Jim Perry, who also won 24 for the Twins during the regular season, were both treated roughly at the start.

Baltimore	030	701	000	10	13	0
Minnesota	110	120	000	6	11	2

Cuellar, Hall (8) and Hendricks; Perry, Zepp (4), Woodson (5), Williams (8), Perranoski (9) and Mitterwald.
Home runs: Baltimore — Cuellar, Buford, Powell; Minnesota — Killebrew.

* * *

Journeyman Ignites Big Red Machine

PITTSBURGH (AP) — Ty Cline, a journeyman outfielder who underwent abdominal surgery early in the season, succeeded where the other members of the Big Red Machine failed Saturday and triggered the Cincinnati Reds to a 3-0 victory over Pittsburgh in the first game of the National League playoff series.

Cline, who underwent exploratory surgery May 30 to determine why he kept running out of gas from fatigue, put the gas in the Reds' tanks in the 10th inning when he came to the plate to pinch hit for pitcher Gary Nolan.

Until then, Nolan and Dock Ellis, the Pittsburgh starter, had been locked in a scoreless pitching duel in a tense struggle.

Cline, acquired in a trade with Montreal in June, came to the plate knowing one thing:

"You can't ever think of being a hero from the bench. And I don't think I'll ever be any hero with the guys we have."

But Cline belied the thougats he explained in a happy dressing room after the game by collecting a triple that was only the seventh hit off Ellis. Pete Rose then singled to end the scoreless tie and Lee May wrapped it up with a two-run double.

Cline was the furthest thing from anyone's thoughts—probably even those of Cincinnati Manager Sparky Anderson—as four minor league umpires, headed by John Grimsley of the American Association behind the plate, worked the game in the absence of striking major leaguers.

The umpires' strike, however, quickly took a back seat as the pitching duel between Nolan and Ellis developed in a game replete with excellent fielding plays that cut off any opportunity to break the deadlock.

Anderson said he had no reservations about pulling Nolan, working on a shutout, for Cline in the 10th inning.

"He's been our No. 1 pinch-hitter since we got him so we're going to lead off with him," Anderson said. "He's won four of five games for us with his hits this year."

Anderson, running down the hall to the clubhouse after the game, shouted, "we don't play 10 without Tommy Helms today. We lose in nine. He's the best defensive second baseman in baseball."

The Reds' pilot was talking about the diving stop the Cincinnati second baseman made on Dave Cash's grounder up the middle in the third inning. The Pirates had runners at second and third at the time.

The series continues in Pittsburgh today and moves to Cincinnati Monday for the third game of the best-of-five final.

Cincinnati	000	000	000	3	3	0
Pittsburgh	000	000	000	0	8	0

Nolan, Carroll (10) and Bench; Ellis, Gibbon (10) and Sanguillen.

'Victim of Circumstance' Replaced Striking Umps

PITTSBURGH (AP) — The four minor league umpires who crossed a picket line of striking major league umps to work the National League pennant play-offs Saturday said they did it because they were victims of circumstance.

George Grygiel, 29, the youngest of the quartet, summed up the feelings of the strike breakers when he said:

"There probably will be a lot of umpires not happy with us for accepting this assignment. But we are victims of circumstance.

"We are controlled by the minor leagues and if they ask us to work the National League playoffs and we turn 'em down we might as well forget about umpiring."

Grygiel, Fred Blandford, Hank Morgenweck, and John Grimsley replaced the six National League umpires who picked up their gear at Three Rivers Stadium Saturday morning and walked out in a pay scale dispute.

Umpires are paid $2,500 for the playoffs and $6,500 for the world series. They demanded $5,000 for playoffs and $10,000 for the series. The four minor leaguers are working the playoffs for $3,000 and $40 per day in expenses.

United Gains Share of Lead

	P	W	L	D	F	A	Pts.
Firefighters	2	1	0	1	3	0	3
Croatia	2	1	0	1	2	0	3
VICTORIA	3	1	1	1	4	5	3
North Shore	1	1	0	0	3	1	2
Columbus	1	1	0	0	2	0	2
Westminster	2	0	1	1	2	3	1
Eintracht	2	0	1	1	2	4	1
Paul's	2	0	1	1	2	4	1
UBC	1	0	1	0	0	3	0

Next matches: Saturday — UBC vs. Eintracht at Empire Stadium. Firefighters vs. North Shore at Kinsmen Stadium, North Vancouver.

Victoria United, making an excellent first half stand up for the points, moved into a first-place tie in the Pacific Coast Soccer League on Saturday at Royal Athletic Park by edging Westminster Blues, 2-1.

A crowd of 405 fans watched as United took a 2-0 lead in the first 45 minutes and made it enough although under some pressure in the second half after Blues had halved the margin.

It was the only game scheduled and United caught Croatia and Vancouver Firefighers, both unbeaten with three points from two games.

The Islanders had a wide margin in the first half but continually messed up good scoring chances, often because of offsides, after getting their goals in the first 16 minutes.

Tom Westwater, playing in his first game earlier than expected, played a big part in the opening goal.

Sent in after Jim Irvine received a head injury in an early collision with Ron Price, Westwater combined on a neat play with veteran Bill Hamilton to set up youngster Bob Bolitho.

ROUT IN MAKING

The goal came after 11 minutes, and United appeared to have a rout in the making when Peter Wheaton, set up by Ike MacKay, scored five minutes later.

MacKay beat keeper Mike Hughes to the ball and got it over to Wheaton, who whacked it by one of the backs.

United continued to dominate play after an alert play by Ron Thomson saved a goal at 18 minutes.

Thomson hooked the ball away from Peter Nolan from behind just as the centre-forward was set to cash in with goalkeeper Barry Sadler at his mercy.

MORE TROUBLESOME

Blues, who included in their lineup Victorians Marty Taylor and Mark Robb, proved more troublesome after the intermission.

Sadler made a great save on Taylor at three minutes but lost his shutout nine minutes later when Gordy Glover scored after being sent in by Robb.

Glover's goal came after Bolitho, a standout, and Jim Menzies had just failed to add to the United lead and play was considerably more even the rest of the way.

Blues pressed for most of the remaining time but couldn't finish off and were several times fortunate in not being scored against on sudden switches in the play. Bolitho shot high and then wide on two fine chances and Jan Bentley missed earlier when he collided with Robin Davies, who replaced Hughes after the first half.

WESTMINSTER — Mike Hughes; Doug Smith, Bill Sinclair, Mark RobbRobb Sandy Beveridge, Gordy Bilson; Marty Taylor, Ron Price, Keith Brooks, Peter Nolan, Gordy Glover, Spares — Robin Davies, Mike Rough.

VICTORIA — Barry Sadler; Gil McIlraith, Ron Thomson; Jim Irvine, Bill Hamilton, Brian Robinson; Bob Bolitho, George Hyne, Ike MacKay, Jim Menzies, Peter Wheaton, Spares — Jan Bentley, Russ Ball, Tom Westwater.

Sport Today

FOOTBALL

11 a.m.—Vancouver Island Juvenile League, Chew Excavating Hornets vs. James Bay Mustangs, Centennial Stadium.

11:30—Norm Fieldgate Bantam League, Saanich Hornets vs. Knights of Columbus, Braefoot Park.

1 p.m.—Norm Fieldgate Bantam League, Oak Bay Invaders vs. Juan de Fuca Tigers, Braefoot Park.

2:00—Vancouver Island Juvenile League, Cowichan Timbermen vs. Oak Bay Farmer Construction, Centennial Stadium.

RUGBY

2 p.m.—Victoria Union first-division match, Castaways vs. Nanaimo Hornets, Nanaimo.

2:00—Victoria Union second-division match, Cowichan vs. Castaways, Carnarvon Park.

2:30—Victoria Union first-division match, University of Victoria Norsemen vs. Cowichan, Duncan.

SOCCER

2:15 p.m.—Victoria and District League first-division matches, Hourigans vs. Victoria West, Heywood Avenue Park; Gorge Molsons vs. Duncan Village Green, Duncan; University of Victoria Vikings vs. Cosmopolitan Royals, Topaz Park; Oak Bay vs. Roadrunners, Rose Street Park.

2:15—Victoria and District League second-division matches, Cowichan Saints vs. University of Victoria Norsemen, Bullen Park; Century Inn vs. Saanich Peninsula, Reynolds Road Park; London Boxing Club vs. Victoria West, Carnarvon Park; Lahatts vs. Victoria Cement Man, Lambrick Park.

2:15—Victoria and District League third-division matches, East Saanich vs. Casuals, Sidney Park; Stein Construction vs. Prospect Lake, Prospect Lake Park.

HOCKEY

7 p.m.—B.C. Junior League game, New Westminster Royals vs. Victoria Cougars, Memorial Arena.

MONDAY

HOCKEY

8:15 p.m.—Stuffy McGinnis League game, CFB Esquimalt vs. Empress Paint, Memorial Arena.

9:15—Stuffy McGinnis League game, Ingraham Buckaroos vs. Victoria Automatic Transmission, Memorial Arena.

Shawnigan Teams Top Visitors

SHAWNIGAN LAKE

Shawnigan Lake Boys School won three of five exhibition rugby matches against Point Grey High School of Vancouver Saturday.

Shawnigan Lake's first team defeated Point Grey, 29-6, the seconds beat the visitors, 13-5, and junior downed the Vancouver XV, 5-3.

Point Grey won the Colts match, 36-0, and the junior Colts match, 28-0.

Chris Mills and Rob Carere of Victoria led the first-team victory with three and two trys, respectively. Bob Oughtred kicked three converts. Roland Borsato and Peter MacDonald scored one try each and Gordie Creamer added a convert. Doug Harvey and Bill Campbell scored trys for Point Grey.

before you dive . . .

KNOW how deep the water is . . .

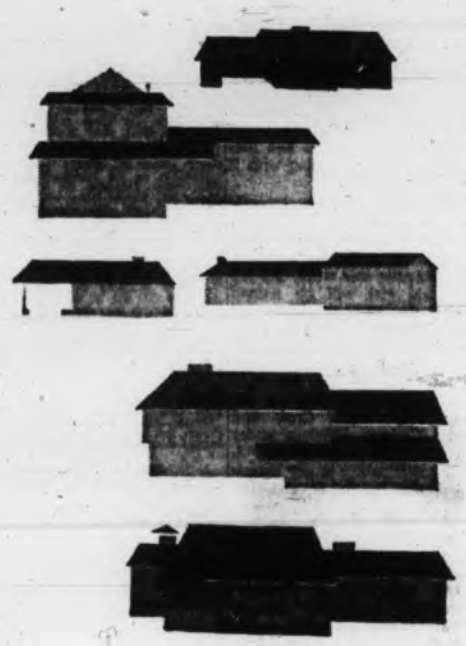

before you advertise KNOW how good the medium is . . .

Latest circulation figures prove

VICTORIA DAILY NEWSPAPERS

cover more than 9 out of 10 homes in Metropolitan Victoria

Now you KNOW . . . jump in with the Victoria Daily Newspapers your "Welcome Medium"

NOW RENTING
PRESTIGE SUITES
OPEN DAILY
GRANADA COURT
1233 FAIRFIELD
383-9161 or 385-3411

Oak Bay Recreation Commission
FALL PROGRAMS:

ARCHERY: UPLANDS SCHOOL—Mondays, 8 to 10 p.m.

BRIDGE: MONTEREY SCHOOL—Tuesday, 7:45 to 11 p.m.

CREWEL EMBROIDERY: MUNICIPAL HALL—Adults: Thursday, 10:00 a.m. to 12:00 noon; Juniors: Saturday, 10:00 to 11:30 a.m.

CERAMICS: WINDSOR PARK, Activity Room—Thursdays, 1:30 to 3:30 p.m.

FRIENDSHIP CLUB: HENDERSON HALL, Yale St.—Fridays, 1:00 to 4:00 p.m.

L.O.R.E.: Every Tuesday Afternoon.

OIL PAINTING: WINDSOR PARK PAVILION, Activity Room—Beginners: Men and Ladies, 10:00 a.m. to 12:00 noon. Welcome Back Class: Thursday, 10:00 a.m. to 12:00 noon.

WATER-COLOR: WINDSOR PARK, Activity Room—Mondays, 1:30 to 3:30 p.m.

PAINTING IN PARK: WINDSOR PARK, Activity Room—Age 10 and over, Saturdays, 10:00 a.m. to 12:00 noon.

PHOTOGRAPHY: WINDSOR PARK, Activity Room—Tuesday, 8:00 to 10:00 p.m.

TABLE TENNIS: WILLOWS SCHOOL—Monday and Wednesday, 7:30 to 10:00.

For Further Information Contact Recreation Department, 385-8711

—Agnes Flett Photo

Children give beaver his freedom

Buddy tries new home

Children Help

Frightened Beaver Carried to Safety

EAST WELLINGTON — Buddy the Beaver is alive and well near Westwood Lake — thanks to the efforts of some Nanaimo children.

Buddy's adventures started when he was living in the Millstream, in the East Wellington area. He was out gathering branches one day when a dog started to chase him.

Buddy tried to get to shelter and eventually made it to an old shed. There he hid in a corner. He may be three feet long, without tail, and weight about 50 pounds, but beavers are not particularly brave.

So Buddy hid all day — still scared and very hungry.

But help was at hand. Patti Morris, 10, and sister Bonnie, 12, of Maxie Road, East Wellington, and Ruth Flett, 10, of Jinglepot Road, East Wellington, found out about Buddy's plight.

They came along with a large box, enticed Buddy into it and carried him off to a quiet spot near Westwood Lake, East Wellington.

Buddy really wasn't sure of his good luck at first. But when he realized that freedom was just outside the box, he crept out and began to enjoy himself in his new home.

Watery disappearance

Both Different

Two Vote Totals Face IWA

VANCOUVER (CP) — Jack MacKenzie, coast negotiating committee spokesman for the International Woodworkers of America released contract acceptance figures Friday that disagree with those announced earlier by the union's western regional president, Jack Moore.

MacKenzie, who is also regional first vice-president, said the final count was 66.1 per cent in favor of the contract.

MacKenzie is involved in a contest for the presidency of the union with Mr. Moore.

* * *

Moore had reported last week that the acceptance was almost 75 per cent. He said this vindicated his position in the negotiations with the forest companies and mediator Mr. Justice Nathan Nemetz.

Moore had reported the vote was 14,972 in favor to 5,465 against. MacKenzie's figures were 10,678 in favor to 5,465 against.

* * *

The IWA's coast membership is reported by the union to be 28,000. Neither officer explained why so many woodworkers had not voted.

The settlement provides a general wage increase of 60 cents an hour split over two years and a special 30-cent raise for tradesmen.

* * *

Moore had resigned as chairman of the coast negotiating committee after it voted 7 to 3 to reject the original Nemetz settlement plan.

Old Building Bows Out

Time is running out for Duncan's old courthouse, above. Demolition has already started and building has lost its roof. Need for courthouse has gone now that City has new provincial building, below. Official opening day for latter is Oct. 21. — (Elizabeth Dunn)

Elderly Man Injured

Pedestrian Nat Hollett, 70, of Chemainus, was taken to Chemainus District Hospital with injuries received Saturday when he was struck by a truck driven by Daniel Burns, 28, of Sidney, on the Trans-Canada Highway at Henry Road, Chemainus RCMP said.

Chemainus District Hospital spokesmen declined to release information on Hollett's condition and injuries received in the mishap.

However, Hollett's wife said he received a broken left arm and a small cut to his head in the accident and was "not seriously hurt." She said he was walking along the highway when hit by the truck.

Chemainus RCMP reported a second collision involving two cars at Chemainus Road and Oak Street Saturday.

RCMP said Aart Vanderruitenbeek, of Port Alberni, driver of one of the cars, was charged with stopping on the travelled portion of the road and Jean Paul Le Blanc, of Vancouver, was charged for driving without due care and attention.

Nanaimo RCMP reported another accident Saturday afternoon on Kennedy Street, Nanaimo, in which four people in one vehicle were injured in a two-car collision.

RCMP said the four injured were taken to Nanaimo General Hospital with undetermined injuries and refused to release names of the injured.

Parksville Proposal

Zoning Bylaw Draws Fire

PARKSVILLE — A proposed new zoning bylaw for Parksville attracted some criticism at a recent public hearing in the village.

Bylaw provisions were described by town planner G. N. Worsley of Victoria who represented the engineering firm of Willis, Cunliffe and Tait.

Worsley said thatq the bylaw was quite flexible and was based on recommendations from the municipal affairs department. It was similar to the plan set out for Ladysmith.

* * *

He explained that it had been decided to set aside an area at the eastern end of Parksville for mobile dwellings because of the temporary nature of that type of home. If the land was not required for mobile home use in the future, it could be rezoned for another purpose.

One taxpayer said he felt mobile homes would downgrade the village and would not bring in much revenue for the village. He felt it would be preferable to set aside the land for a park instead because the area lacked parkland.

* * *

Another resident thought that mobile homes should be ruled out in the village until it was learned what areas might be set aside for that purpose next to village boundaries by the regional board.

Andrew Pearson, a businessman, objected to requirements in the new bylaw for off-street parking which, he said, would curtail some developments in the business area. He felt one or two central parking sites within walking distance were preferable to individual parking provisions for buildings.

* * *

Several taxpayers felt that regulations allowing multi-dwelling construction in single-dwelling areas were unfair to those who had established homes and then might have a large building erected which blocked their view.

Worsley replied that it had been found very satisfactory to have a mingling of multi and single-dwellings rather than an area set aside for apartments only.

He pointed out that a new amendment to the Municipal Act allowed for comprehensive construction in any area.

* * *

Parksville building inspector W. G. Wheeler said he felt it was a retrograde step to allow a minimum of 700 square feet in dwelling plans as the old bylaw called for 1,000 square feet.

The new bylaw calls for a minimum lot size of 100 feet by 180 feet in unsewered areas in residental one zone. Some felt that would be detrimental to land sales but it was explained that, until funds were available to extend sewer lines, that regulation was necessary in the interest of sanitation.

* * *

Worsley said he felt that a lot had been accomplished at the meeting. He said the many suggestions and criticisms will be studied before a second reading has given to the bylaw. However he stressed that did not necessarily mean that it would be changed and urged those interested in the bylaw to attend future meetings of village council.

Residents were told that second reading might take place Monday or Oct. 19.

The meeting was attended by about 35 taxpayers.

Cousteau Hails Plan:

B.C. Could Lead World With Sea Park

VANCOUVER (CP) — Jacques Cousteau, French oceanographer and underseas explorer, said Saturday that a marine park proposed for the Strait of Georgia would be the world's first major marine park.

Cousteau, who organized the Living Sea Corp. in Los Angeles, made the comment following a two-day closed meeting with world parks and oceanographic experts studying a proposal for the park made by Fisheries Minister Jack Davis.

Davis called the meeting with officials from the U.S., Canada and Japan for advice on how to set up the park which he wants to do within two years.

* * *

He said Friday in Comox, following a flight over the strait to view the area, that the park could be a greater tourist attraction than even the national parks at Jasper and Banff.

The 120-mile-long strait, between Vancouver Island and the Mainland, has climactic conditions ranging from Mediterranean temperatures in the summer to frigid ones in the winter.

The water in some areas of the proposed park reaches depths of up to 1,200 feet.

Driver Injured

Fred Seward, of Nanaimo, was reported in fair condition with undetermined injuries in St. Joseph's Hospital Saturday night after the car in which he was a passenger went off the road and rolled over on the Malahat about 9:15 p.m. Saturday. Colwood RCMP said the driver of the car, Richard Seward, also of Nanaimo, and two other passengers were uninjured.

Labor Silent on Strike Talks

PORT ALBERNI (CP) — Ray Haynes, secretary of the British Columbia Federation of Labor, met in closed session Thursday with Port Alberni and District Labor Council members to discuss Labor Minister Leslie Peterson's back-to-work order in Port Alberni electricians' strike.

No statement on the issue will be made for at least two weeks, said Walter Behn, vice-president of the Port Alberni Labor Council, after the meeting.

Haynes said he could say nothing about the meeting until he has reported to federation officials.

On Monday, the Port Alberni council condemned Peterson's action as "an attack on organized labor, not only in the Alberni Valley, but one that will resound all over the province . . ."

The 55 electricians, members of the International Brotherhood of Electrical Workers, Local 230, began picketing MacMillan Bloedel's Port Alberni pulp and paper mill Friday. Three hours later Peterson ordered them back to work under compulsory sections of the B.C. Mediation Commission Act.

The IBEW members rejected a settlement accepted by electricians in other unions, the company said.

253 COUNTRY HOMES AND PROPERTIES

1—

1.6 ACRES MINI-FARM

Lovely 2-year-old quality built, 3-bedroom home with many delightful features:
—Family size living room, floor-to-ceiling brick fireplace, oak floors.
—Sep. dining room. 4-pce. vanity bath.
—Cab. kitchen, sep. breakfast area, opening onto sundeck.
—Full high basement with panelled rec. room, fireplace, 2-pce. bath, OOM heat, laundry room.
—Attached double garage, circle driveway.
—New 12'x24' barn, with hydro and piped water.
Property is currently planted in a variety of fruit trees and berries.
Price $39,500 — Terms

2—

SIDE X SIDE DUPLEX MUST BE SOLD

Brand new in Central Saanich on a 100'x180' lot, lovely country views. 2-bedrooms each side. W-W carpets, living rooms with feature panelled walls and lovely fireplaces. High basement with R.I. Rec. Room, and 2nd bathroom, carports and paved driveways.
Asking price $37,500 — Terms.
(Qualifies for Gov't 2nd $5,000)

AL VICKERS 652-2366 KEITH VICKERS 386-7470
P. R. Brown and Sons Ltd.

INFORMATION AND ASSISTANCE IN THE SELECTION AND PURCHASE OF PROPERTIES IN SIDNEY AND NORTH SAANICH

SPARLING at SIDNEY
REAL ESTATE — INSURANCE
Offices Opposite the Theatre

SPARLING REAL ESTATE
656-1622
656-3153 Evenings 656-2838

SOOKE REALTY LTD.
Mrs. Goldie
642-5426

Beautiful waterfront home with a magnificent view of the straits and mountains. A path and stairway leads through the landscaped gardens to a pebble beach. This 7-yr.-old home has a cathedral entrance, large living room with slate fireplace and raised hearth. Electric kitchen, dining room and two bedrooms. Oak floors throughout. Full cement basement. $32,000.

For the handyman, two-bedroom cottage on a large lot, small greenhouse, fruit trees and garden. Close to the beach and a small park. Terms: $2,000 down on $8,900.

SASEENOS AREA COUNTRY LIVING ON 17.64 ACRES

Most attractive two-bedroom house with large garage and workshop (33x21) and storage bldg. (12x8), ever-running spring and drilled well. Ideal for horse lovers with trail rides to Shawnigan Lake. Future development possibilities.

Excellent Value at $31,600
T. A. HARVEY
388-5451 Res. 477-2883

NATIONAL TRUST COMPANY LIMITED

POSSIBLE VLA

1. Cobble Hill — immaculate 2-bedroom home on 1-acre bordered with trees on two sides. Large sundeck, basement, only 8 years old. Asking $16,500.

2. Salt Air — 1200 sq. ft. of living space over full basement with 3 rooms and extra bath. Post and beam construction. Knotty Pine in living room, dining room and kitchen. Heatilator fireplace, wrap around sundeck offering beautiful view of sea and island. Over .4 of an acre with several fruit trees. 8 years old. Asking $24,000.

To view either of these properties call 388-6231.
MAE IVINGS LAURIN RESTALL
Island Pacific Realty

EAGLE'S NEST:
High above the shimmering waters of Saanich Inlet, with a fabulous view, this modern 1480 sq. ft. post and beam home. Three ac. of treed seclusion with 400 ac. of Provincial park across the road, open for hiking. Observe deer, quail, coons, etc. The home features 3 bedrooms, a full basement, a party-size living and dining room and a kitchen with built-in double oven and ample cabinets. Sorry, no drive-bys!
FULL PRICE $45,000
$15,000 mtge. at 6¾ per cent available. Call
656-4000 K. Drost 656-2427
SAANICH PENINSULA PROPERTIES LTD., SIDNEY

THE POSSIBILITIES ARE HERE!

A large and lovely fully modern brick home. Twelve plus gorgeous green acres. Great for horses. Under 4 miles from Victoria City Hall! Wonderful holding land and gracious living at present. Only $81,500! Think about it! Do something about it! Now! By appt. only. C. K. HARVEY 656-2397 or R. B. MAINPRIZE, 656-8289
BLOCK BROS. REALTY LTD.
477-1841

SOOKE ACREAGE

10 acres centrally located in village — one mile from shopping centre. Cultivated level land bordered by evergreen trees which affords shelter and complete privacy. There is a small 2-bedroom older home on property which is in good condition. Property is on Victoria water and hydro. Priced to sell at $27,500 or best offer. Call anytime R. G. (BOB) GIBSON, 385-9741, or 664-8153
J. A. Henderson Realty Ltd.

ACREAGE LOTS. REFRESHING Country Atmosphere: Some level, some rolling, some with magnificent Views. Good V.L.A. lots. REALISTICALLY PRICED. Located in the MILL BAY area, an easy commute to town. Drive out the Shawnigan Lake-Mill Bay Rd. look for sign on the left "BRIARWOOD FARMS SUBDIVISION". Owner on property.

UP ISLAND LOTS
$9300 - $9900 - Good Terms
Sandy beach — good fishing and boating. Ideal summer or permanent home sites.
Mildred Stapells
388-4271 Res. 477-4860
J. H. Whittome & Co. Ltd.
706 Fort Street

BRENTWOOD PROPERTIES LTD.
Your Brentwood Bay Realtors for properties and insurance.
652-1141

SHAWNIGAN LAKE 1 ACRE OF LAND

All-year modern cottage. Electric heat. Drilled well, electric pump and separate garage. Only 12 years old. $11,900. Close to the lake and shops.
Mrs. Webb, 385-2471 or Res. 477-3095
Johnston and Co. Ltd.

3-BDRM. PILLARED COLONIAL on 2 arable acres in Metchosin. Carpeted throughout. Bsmt. ready for development. Just reduced to $34,500. New const. will qualify for B.C. second mortgage. Shirley Wilde of Rex Hughes Agencies, 478-1729 or res. 478-2459.

2.2 acres treed seclusion with charming two-bedroom home. Ideal for retirement with very economical upkeep. Price $20,500. Call Mrs. Hartt, 386-3435 anytime.
P. R. Brown & Sons Ltd.

SECLUDED COTTAGE OR SMALL house required on lake, river or ocean property, suitable for week-end retreat, or future development as permanent home. 477-3188.

¼ OF A COUNTRY ACRE, WITH 2 houses, one small, and one smaller. Southern slope with a glimpse of the sea. Mill Bay area. 743-2005.

253 COUNTRY HOMES AND PROPERTIES

PARKSVILLE

1-ACRE LOTS
Priced from $2,400 to $2,650, these nicely treed lots are located just 2 miles from Parksville and are yours for just $500 down. A-187. Call Mr. Clayton, eves. 758-9292.

HIGHWAY FRONTAGE
Over 1 acre of land on the Island Highway—2½ miles from Parksville. Good soil, level ground. Asking $5,000—terms. A-183. Call Mr. Frantsen, eves. 248-3852.

ISLAND ACREAGE
Two ¼ section (160 acres) parcels on Lasqueti Island, combining pasture land, some timber, some high ocean view property. Each parcel $35,000. A-192. Call Mr. Clayton, eves. 758-9292.

IN PARKSVILLE
2-BR home situated on 1.19 acres of land. Heated greenhouse. Could be used commercial. Asking $23,500—terms can be arranged. H-366. Call Mr. Frantsen, eves. 248-3852.

R. THWAITES AGENCIES LTD.
Parksville, B.C. Phone 248-3229

"LOOKING FOR HOME WITH SPACE AND SECLUSION"
Beautiful new home with over 3,000 sq. ft. of living space on 18 acres ideally located for rural living. Home is spacious with many special features. Excellent soil with 5 acres of treed parkland. Space will not permit all details and potential of this property. Call KELLY DICKSON 386-1361 Canada Permanent

PRIVATE. ALMOST 3 ACRES OF fertile land, 4-bedroom home, wall-to-wall carpet, city water. Close to Vocational School, stable, chicken house, tractor and machinery included. $6,600 down. 479-2209.

BY OWNER, $14,900. FURNISHED 1-bedroom house, city water. Panoramic sea view. Sundeck, electric heat. 642-3001.

256 WATERFRONT PROPERTIES

SAANICH INLET
There's privacy and beauty on this 1 ACRE property. South-west exposure and 250 FEET WATERFRONT. A charming well-planned, well-built, home of 3 bedrms, full basement, an attractive front entrance. A 22-ft. long living room has entrancingly lovely sea views from the floor to ceiling windows, a lovely fireplace, and access to an especially fine sundeck. There's a separate 12x12 dining rm., pretty and convenient kitchen and room to develop in the basement. Landscaping is beautiful with several areas so lovely for outdoor living you'll want to be there always. There are natural woodlands, a small stream, lawns, shrubs and beautiful big trees and a profusion of spring flowers. The wooded perimeter encloses such beauty and privacy you'll hate to leave it for even one week of the year. One of the few truly YEAR-ROUND boat mooring areas and easy access to a sunny beach. Price just $37,500.
GRAY LORENZEN — 652-1038
MALAHAT REALTY LTD.—743-5525

PEMBERTON, HOLMES LTD.,
384-8126

1—PROBABLY THE MOST BEAUTIFUL ACREAGE ON THE SAANICH INLET.
15.75 acres, 856 feet waterfront, facing south and west including a cove and a point, 2-bedroom cottage with carport.
$90,000

2—OUTSTANDINGLY BEAUTIFUL Executive retreat at Bare Pt. 630 feet waterfront. 4.31 acres. First growth trees, par 27 golf course. Large modern ranch style house.
$104,000

3—TWO PRIME HALF ACRE LOTS on a secluded West Arm of Shawnigan Lake.
$9,250 and $9,000
J. H. G. BOVEY — 652-2183
J. P. BELL — 656-4293

3 CHOICE PROPERTIES

1. CITY: Superbly constructed executive home, over 2,000 sq. ft. of living space. Quiet location, nice area, 185' of beautiful beach.

2. DEEP COVE: 2 congenial retired couples can buy this lovely home especially designed by an architect for dual accommodation. Cute guest cottage, double garage, boathouse. Most beautiful setting on 1.79 acres, completely secluded from road. $65,000, excellent terms.

3. CENTRAL SAANICH: Magnificent site for a secluded country estate. Nearly 10 acres, heavily wooded with arbutus, fir and cedar, 865 ft. waterfront, SW exposure. Small summer cottage. A terrific buy at $90,000.

GERRIE HUTTON
388-4271 386-3927
J. H. Whittome & Co. Ltd.

YELLOW POINT AREA ONE ACRE

We are fortunate in offering for sale and for the first time, waterfront property that just isn't available anymore. From the private road to barred gate, you enter your own Shangri-la.
Tremendous views await you looking out over the Islands, and the sea lanes; and from its own private beach.
FULL PRICE $35,000 WITH TERMS. To view phone RON SEDGER at Newstead Realty Ltd., 382-8117 or 479-3673.
P.S. Oh yes, I forgot to mention that there is an as new 4-bedroom house — automatic oil heat, yes, even refridge, television, stove, all cutlery, kitchen suite, etc., etc., that goes along with all this.

5 ACRES WATERFRONT

West Central Saanich, 2-bedrm. house and 1-bedrm. cottage. Oil hot water heat. Well with unlimited water. Boat house. Price: $110,000.

1.89 ACRES WATERFRONT
West N. Saanich, 2-bedrm. house and 1-bedrm. cottage. Oil hot water heat. City water. Price: $48,000. NO DRIVE BYS! Call C. U. SINDEN, Town and Country Realty Ltd., 382-7276 or res: 479-6158.

SEAFRONT VIEWS

Your own sandy cove, in one of Victoria's best beaches. Beautiful views of sea, islands and Mt. Baker from the spotless, well-built home. LR with FP and 12 ft. picture window. Sep. DR, kitchen with eating area, 2 bright bdrms., full high basement. Asking $43,500.
RUTH LUKAITIS - 477-5306, 388-4271
J. H. Whittome & Co. Ltd.

SHAWNIGAN LAKE

3 available facing west, good sunny spots, good beaches, good terms, now is the time to buy, priced from $15,000 to $35,000. Please call Mr. Custance, 385-2481.

NOTE: If you are contemplating selling, now is the time, we have buyers waiting. Please call Mr. Custance, 385-2481. Swinerton, Stewart Clark Ltd.

A GOOD OPPORTUNITY TO ACquire 160' of beautiful sheltered beach frontage on Sooke Highway. Almost 1 acre of lawns down to the water's edge. 1,000 sq. ft. 2-BR home in lovely setting and close to schools, transportation, etc. A LOW DOWN PAYMENT is all that is required to a good covenant. For further details Call DICK ACHURCH, 384-9436. Canada Permanent Trust.

SOOKE BASIN

160' waterfront — some roadfront. Over 2 acres on public water — cleared and level. Gravel beach. Subdivision possibility. $18,900. Excellent terms. F. Sherwood — 386-3231

BLOCK BROS. REALTY

DOLPHIN BEACH ESTATES
MAGNIFICENT WATERFRONT AND VIEW LOTS
DOLPHIN AGENCIES LTD.
P.O. BOX 398, PARKSVILLE
PHONE 248-6156

GORDON HEAD

New 2800 sq. ft. luxury oceanfront home, now available. $350 monthly, references. For appointment to view phone Mr. E. J. Gall 477-6897.

PRIVATE TROPICAL ISLAND
17 acres private Bahama Island, cottage, many coconut, banana trees. Sell or trade. $200,000. P.O. Box 1951, Naples, Fla. 33940.

SHAWNIGAN LAKE 168 FT. waterfront 1.4 acres, 2 summer cottage. $18,500 full price — half cash. 477-6722.

BEAUTIFUL WATERFRONT LOTS. Hornby and Denman Is. $4,000 and up. Terms. Modern Property Developments, 811 Fort St., 382-7522.

256 WATERFRONT PROPERTIES

PRIVATE DOCK SHELTERED ANCHORAGE
LAWNS AND FRUIT TREES
VIEWS, PEACE, CLEAN AIR
A—4 mile circle — 3 bedrooms, smaller immaculate home. 25 ft. living-dining room, with fireplace. View Royal. $35,000.

B—14 miles, 9-roomed house, can be used large or small (separate suite down, ideal for in-laws or student). 29 ft. living-dining room with fireplace. Dock at the foot of the lawn. Near Brentwood Chapel. $57,500.
CALL
DESMOND HOLMES
384-8126 478-1227
PEMBERTON, HOLMES LTD.

SACRIFICE!! PRIME WATERFRONT!!

111 ft. of the FINEST WATERFRONT available on Salt Spring Island, offering both SHELTERED ANCHORAGE and a beautiful SANDY BEACH, plus a new 2000 SQ. FT. HOME, complete with stove (rotisserie) fridge, washer-dryer, etc., and a guest cottage. Due to Doctors insistence, the owner has moved to a dryer climate and now offers this exceptional property for immediate sale at $39,900. DON'T MISS THIS ONE. MAKE YOUR OFFER NOW! J. PETER DUECK 382-7276 or 382-1503 Town and Country Realty Ltd.

HORNBY ISLAND WATERFRONT LOTS

Several large summer or retirement lots, located on Sandpiper and Galleon beaches. Ideal for your summer vacations. Clear water for swimming, oysters, salmon fishing. Three heavily treed lots for 100 per cent privacy. Priced from $6,000 to $7,500 with very easy terms. Waterfront lot and cottage on Pebble Beach. Power and furnished ONLY $12,000 — terms. Phone or write Frank McLaughlin or Jack Coates eves. at 756-5112 or 758-7672, Nanaimo Realty Co. Ltd., 17 Church St., Nanaimo, B.C. 754-2311.

KOPINA SUBDIVISION
WATERFRONT AND SEMI-WATERFRONT LOTS
Located 45 miles north of Nanaimo, large lots, paved roads, water system, hydro. Excellent view lots close to Deep Bay, with year round moorage. Large Country Club-type building with heated swimming pools, lounge, catering kitchen, dance area, wash rooms, etc., for use of lot owners. 1st phase finished. 2nd and 3rd within a year. Priced from $4,950 to $10,950 with 20 per cent down. For brochures write or phone Frank H. McLaughlin, eves. 756-5112 or Jack Coates, eves. 756-7672. Nanaimo Realty Co. Ltd., Box 516, Nanaimo, B.C. 754-2311

MARINA-MOTEL-HOTEL FIVE ACRES, WOODED 675 FEET SEAFRONT

Reduced $2,500 — this terrific property. IDEAL for recreational type of development (ZONED FOR THIS), now available for $110,000. Price INCLUDES older type FARMHOUSE in excellent condition. Large barn (formerly boat mfg. plant). Large concrete SWIMMINGPOOL and much more. An outstanding holding property.
Office: 479-1667 (anytime)
John Bishop (Res.) 656-2308
Royal Oak Properties

VALUABLE WATERFRONT
$38,500
Could be your year-round home or executive summer retreat. Peace and quiet solitude. Your own lovely beach and a most delightful 3-bedroom home, fully furnished and ready for you to move in. Call Mrs. McLeod, 382-2161.

C. J. McLEOD REALTY LTD.
2230 OAK BAY AVE.

SHAWNIGAN LAKE

Fourteen acres of land with 1,000 ft. of the finest lake frontage. Approx. 2,000 sq. ft. luxurious main residence. Separate self-contained de luxe apartment and 2 guest cottages. An outstanding secluded lakeside estate with terrific development potential. M. E. Braithwaite, Financial Survey Ltd., 384-9305. Res. 592-0636.

70 ACRES RIVERFRONT
Comox-Courtenay District
Level with 4 small modern cabins. Fertile soil and lightly wooded in alder. Good fishing. Attractive terms at $29,000.
C. N. Montague Co.
384-9319 383-5967 386-2642

DEEP COVE
Overlooking marinas in Deep Cove, high view lot with good building site. Substantial stairs down to 30 ft. waterfront, and two-storey boathouse with protected year 'round boat moorage. $15,000 with $5,000 down payment.
Mr. Elwell, Gordon Hulme Ltd.
656-1154 Sidney 477-3988

SOOKE WATERFRONT

Large, 3-bedroom home on over an acre, with 100' of waterfrontage. Huge living room with feature fireplace. Overlooks Sooke Basin, Olympic Mountains and East Sooke. Pebble beach. Asking $23,000 with terms. Contact BILL KOZAK at 642-3404, Office 388-6231.
Island Pacific Realty Ltd.

260 CONDOMINIUMS FOR SALE

RESERVE YOUR SUITE NOW IN Dallas Place. This luxurious waterfront condominium is located at 670 Dallas Road, adjacent to Beacon Hill Park. Extremely spacious 2 and 3 bedroom suites, complete with open fireplaces, 2 full bathrooms, large kitchen, panoramic views, solid concrete construction plus many extras. Price from $43,000. Explorer Developments, 382-4218, 386-0471.

265 HOUSES WANTED TO BUY

ANXIOUS CLIENT
Requires 2 or 3-bdrm. home with basement. Up to $20,000. Must be close to transportation. Call IAN RUDIAK
BLOCK BROS. REALTY,
477-1841

ALL CASH
up to $15,000 cash for your home. Immediate inspections and decisions. We can close the deal right away. Call John James or Stan Evans, 382-3157. Eves. 383-6349 or 479-7217. Western Homes Ltd., 817 Fort St.

? ? Quadra — Lakehill ? ?
Clients waiting for 2 and 3 bedroom homes from under $20,000 up to $30,000. Please call Herb Hodgson, 384-7128. Res. 382-3835. Douglas Hawkes Ltd.

I HAVE A BUYER LOOKING FOR a home in Central Saanich, at least 2-bdrm. prefer more — must have full high bsmt. suitable for development and good sized lot. Around $20,000. Call 388-6231.
LILLIAN HENDY
Island Pacific Realty Ltd.

URGENTLY NEEDED FOR CASH CLIENT — Two or three-bedroom home, close to transportation, up to $25,000. Mrs. Johnston or Mrs. Wallace, 385-8794 anytime. Clarke and Wallace Realty.

2 BEDROOMS OR MORE ON BIG lot. Older home preferred up to $22,000 cash. Area not important. Quick possession necessary. Call now, Irene Dalziel, 386-3231 or 384-8692.

I WILL BUY YOUR 2 OR 3 BEDroom home immediately for cash if it's suitable for rental purposes. For fast action call my agent J. ROGERS at BLOCK BROS. REALTY anytime. 386-3231.

Guaranteed: If your property is under $15,000 and can be fixed up for resale my client will buy it for cash to you. Any area.
BEN GREIG 386-3231, 477-8241
BLOCK BROS. REALTY

I CATER TO THE RETIREDS. I need no-step homes in all nice areas. Price $15,000 to $20,000. Speedy action. Call me, Phyllis Wheldon, 385-8765, 24 hrs. Charman Pacific Realty Ltd.

I AM INTERESTED IN PURCHASing an older property up to $12,000. Cash or terms. Phone 479-7121.

WILL PAY $20,000 FOR SUITABLE 2-bedroom, dining room, basement, Oak Bay or close. Possess approximately January. Principals. Victoria Press, Box 524.

ALL CASH OR CASH TO MORTgage for your 2 or 3 or 4-bedroom home—any district. Dickie Agencies Ltd., 382-4312.

2-BEDROOM BASEMENT HOME in Esquimalt $1,000-$1,500 down. $100 to $130 per month. What offers? 382-6595.

SMALL ACREAGE WITH 2 houses on in any area. 382-8642.

265 HOUSES WANTED TO BUY

3-BEDROOM HOME. GOOD RESIdential area. $7,000 down. Reasonable financing. Price $20,000-$24,000. 479-1622.

PRIVATE PARTY SEEKS OLDER home up to $12,000. 383-5086 mornings.

268 LISTINGS WANTED

LISTINGS WANTED IN
Langford, Colwood, Metchosin Area
REX HUGHES AGENCIES LTD.
478-1729

270 EXCHANGE REAL ESTATE

WHY NOT TRADE?
Marketable mortgages or agreements accepted as down payments on any of my listings.
TED BOWDEN
National Trust Co. Hillside Shopping Centre 386-2961 or Res. 477-3124.

WHITE ROCK — SURREY AREA. 5 mountain view, 1 acre lots, treed. Balck topped road. Trade for equity, with cash, in Victoria apartment, or will sell.
GEORGE RANDALL
Residence—477-4280
Swinerton, Stewart Clark, Ltd.

TRADE $50,000 EQUITY IN NEW waterfront revenue for mortgages, apts., or homes.
G. Devlin — 388-5471 — 382-4144
CONCORD REALTY LTD.

271 LOTS FOR SALE

$990 DOWN!
PRIME BROADMEAD!
—Out of town owner's plans changed. Says sell his superb 100x163 Broadmead lot! Will take $990 down payment and carry balance at 9 per cent, long as you want!
386-1361 DICK BATEY 592-4607

SEA VIEW!
HALF-ACRE PLUS!
EASY TERMS!
—Lovely, rural, paved road, full services. John Dean Park Rd. Owner-transfer forces reduced-price sale: Full prices $7,900-$8,400
386-1361 DICK BATEY 592-4607
CANADA PERMANENT TRUST CO.

2 LOTS, 75'x220'
TREED SECLUSION ON WENTWICH RD.
SIGN ON PROPERTY
ON CITY WATER
GOOD BLDG. SITES
PRICED TO SELL
$4,000 and $6,000
WITH TERMS

CALL BRYON JEEVES,
385-7761 ANYTIME
D. F. Hanley Agencies Ltd.

Well situated and close-in lot. Average 55'x97'. Good view. Sewers to be completed shortly. Full asking price only $5,500.

G. H. WILLISCROFT
385-3411
24-HR SERVICE
Ker & Stephenson Ltd.
680 Broughton St.

LOTS

A—2 acres approx., views, grassy, some trees, sloping. Suitable horses, fine home site. Main water and hydro. LATORIA ROAD, $2,900 down.

B—3.93 acres, over 1,000 ft. road front, steep slope but fine home sites, high, treed, hydro. KANGAROO RD. $1,460 per acre.
DESMOND HOLMES
384-8126 478-1227
Pemberton, Holmes Ltd.

BEAUTIFUL VIEW LOT IN CORDOVA BAY
With underground service and hard surface road. Reasonably priced at $10,900.
2.6 ACRES ON ADMIRALS ROAD
Treed property with a great potential to future development. MARJ NAPPER, 477-1841 or 592-9554.
BLOCK BROS. REALTY LTD.

LOTS! LOTS! LOTS!

1—Choice building lots in lovely Dean Park Estates, over ½ acre, piped water, perc tested, paved roads. Price $8200. — Terms.

2—Beautiful treed lot of 1-3 acre at Brentwood Bay, close to school, shops and marinas. Price $4000.

385-3435 AL VICKERS 652-2366
P.R. Brown and Sons Ltd.

DEEP COVE
78 acre treed property. Choice location on Wain Cross Road just off Madrona Drive. Price $6,800.00.

SHAWNIGAN LAKE
Must be sold, lot 10 in Shawnigan Inn and Country Club Estates. Lake views. $1200 down. Asking $9,500.
Call Mr. Hope, 388-5555 anytime.
B.C. Land, 922 Government St.

VIEW ROYAL LYNWOOD PARK
PRICES HAVE BEEN REDUCED ON THESE LOTS. Try you down payment. Take Trans-Canada Highway, turn right on Highland Rd. beyond Thetis Overpass. Priced from $4,500.
MRS. ELLIOTT, 385-2481 or 592-9250
Swinerton, Stewart Clark, Ltd.

THEY ARE GOING FAST!
18 lots listed — 6 already sold! In Sidney on water, sewer, paved roads with storm drains, six 150 ft. and over. Lightly treed and cleared. From $5500.
Call now!
656-4000 K. DROST 656-2427
SAANICH PENINSULA PROPERTIES LTD.

ON SEWER
Corner of Harriet and Regina Sts. Suit small house plan.
Price $5500
Call Mr. Hope, 388-5555 anytime.
B.C. LAND, 922 Government St.

OAK BAY
SEAVIEW LOT
BY OWNER 382-7622

COLWOOD ACREAGE
2-acre lots, some with sea or lake view, all with lovely large trees, two with springs. $6,500 and $7,500. Easy terms.
MRS. McKEAGE, 479-5868
Island Pacific Realty, 388-6231

FLAT LOTS VIEW LOTS
In Colwood and Langford, $5,000 to $6,900, all perc. tested. 1 VLA. ALF PORCHER, 388-2955. Mayfair Realty Ltd.

HOLLYHILL PLACE (OFF LEXington Ave.) large lot in prestige residential area. Few minutes to all schools and U-Vic. Sea view across straits to Mt. Baker. Sewered, all services under ground. $13,750. 477-3019.

CORDOVA BAY VIEW LOT
SUITABLE SIZE FOR V.L.A.
BECKTON ROAD
Turn left off Walema. $6,900 with terms. For further details call Mr. Lovett, Monarch Holdings Ltd., 592-0711.

SIDNEY LOTS
Two 50'x123' level, cleared lots, on sewer, paved road, walking distance to City Centre, 2 blocks to school. Located on corner block on Resthaven Drive and Bradford Avenue. $5000 each. Owner, 656-2884.

8 LOTS
Within the 3-mile circle, underground wiring, sewer, pavement. Very desirable area. Realistically priced from $6,900 to $8,900. Call Ron Crow, 386-7545. Island Homes Ltd.

HIGH CEDAR HILL
Choice fully serviced 70-ft. lot corner Jennifer and Jennifer Place. $7950. 383-9456.

SIDNEY
Corner lot for sale, $5,200 or offers. Mills and Helen. Sewer Hook-ups included. 384-4423.

LARGE CORNER LOT IN QUIET Henderson area. North Oak Bay. 592-4562.

VIEW LOT, MARIGOLD AREA, perc tested. $6,000. Half cash. 478-1047.

271 LOTS FOR SALE

SAVARY ISLAND — 2 choice water view lots approx. 50x300 ft. each. 500 ft. to beach access. $2,250 each on good terms. Call MRS. HARTT 385-3435 anytime.
P. R. Brown and Sons Ltd.

ONE, TWO, THREE LOTS
Well treed very large lots in beautiful Cordova Bay. Call: EVELYN PERSICKE, 656-8498 or 479-1667 (24 hrs.) Royal Oak Properties Ltd.

ARIZONA. LARGE LEVEL LOTS. Water, power. Good roads. $795 full price. Easy terms. Free pictures, maps. Write Elmer Butler, Box 486, Kingman, Ariz. 86401.

MUST SELL
Lot in Deep Cove. ¾ acre of lovely treed land. $6,500. Call LARRY QUAGLIOTTI, 386-6231, Island Pacific Realty.

DUPLEX LOT
Close to Woolco, sewer, zoned and with blueprints included. Call RON CROW, 386-7545, ISLAND HOMES LTD.

GORDON HEAD — UVIC AREA
On sewer. Situated on the end of a quiet cul de sac. $8,700. Call Don Tregear, 477-6955. University Realty Ltd.

Duplex zoned lot. On sewer. Full price $12,800. Call:
385-7721 HAROLD WARE 382-1461
(Office) (Res.)
GARDNER REALTY LTD.
899 FORT ST.

MILLION DOLLAR VIEW
Sea and mountain view, unobstructed, with seclusion. K. WRIGHT, 382-9409. Canada Permanent, 386-1361.

IN THE SIDNEY AREA, FULLY serviced N.H.A. approved lot. Substantial reduction for cash sale. G. Lloyd, 6564010. Slegg Bros. Realty Ltd. 479-7151.

4 BLDG. LOTS — CAMPBELL River, $6,000. G. Devlin, 382-4144, 388-5471.
CONCORD REALTY LTD.

EXCELLENT SEWERED LOT ON Ebony off Arbutus. $10,500. 477-4227, developer.
Hendriks Construction Ltd.

TWO 1 ACRE LOTS, $3900-$4000. 7 mile circle. Good homesites. Treed. Perc tested. Woodridge Place. 384-1348.

2-ACRE LOTS. COLWOOD-Metchosin area. $6500. Shirley Wilde of Rex Hughes Agencies, 478-1729 or res. 478-2459.

CORNER LOT, ARDWELL AND Booth Place. All services included. $6,000. 656-4634.

LARGE TREED VIEW LOT, underground wiring. $10,500, terms. 658-8091.

SACRIFICE FOR IMMEDIATE sale, large high lot in prestige area with underground services. 384-2562.

DUPLEX LOT FOR SALE BY owner. Phone 385-4291 after 6 p.m.

MUST SELL. LARGE VIEW LOT, Cordova Bay, perc. tested. 477-6311.

273 PROPERTY FOR SALE

SAANICH PENINSULA
12 Acres — Parklike property, big trees, sea views $39,000
2 Acres — Old West Saanich Rd., excellent drilled well. Part wooded, attractive location $10,900
Gray Lorenzen — 652-1038

COWICHAN STATION
8 Acres — part cleared, lovely country atmosphere, big road frontage. Try your terms. $8,500
Gray Lorenzen — 652-1038

MALAHAT
150 Acres — Top notch location for camp and trailer site, adjacent Park and lake. Excellent 4-bedroom home, two 30x30 buildings, one fully insulated, 2 floors. For more detail: Gray Lorenzen, 652-1038.

MALAHAT REALTY LTD.—743-5525

1. V.L.A. PROPERTIES

I have several good open properties, half acre to 5 acres. Qualified for VLA. Price $3,500 to $4,500 per acre. Some good homes on half acre to 1 acre, ranging from $16,000 to $29,500 with and without basement. They qualify.

2. GOOD COMMERCIAL LOT

Esquimalt and Admirals. Next to Government Liquor Store. Commercialized zoned. 60'x120', rear access. Suit retail or professional. ONLY $12,500. No excavation required.
384-4962 D. L. Macdonell 386-[illegible]
B. C. Land

SMALL HOLDINGS

1—CENTRAL SAANICH
Approximately 3 acres of lovely treed, secluded land with nice valley views. Price $15000 — $5000 down.

2—HIGHLAND DISTRICT
2 acres semi-treed land, building site cleared plus good drilled well. Price $7,000 — Terms

3—SAANICHTON
1.5 acres cleared level land, lovely views, piped water. Price $16,000 — Terms.

388-7476 AL VICKERS 652-2366
P. R. Brown and Sons Ltd.

—McKENZIE-DOUGLAS, 5½ acres, 2-bedroom home $63,000
—McKenzie-Quadra, 4½ acres, 3-bedroom home and outbuildings $35,000
—Old West Saanich Rd., 3 acres, New 2000 sq. ft. home $52,000
—West Saanich Rd., 6 acres, 3 2-acre lots, home and barn $55,000
—Stelley's Cross Road, 10 acres $60,000

Good terms, low interest rates. Trades considered — G. Devlin, 388-5471 or 382-4144.
CONCORD REALTY

THE HAPPY LOT
An IDEAL ½ ACRE lot for a happy family home. Lovely treed property with a gently sloping knoll. Clear some trees and you will have a tremendous view yet SECLUDED. Near Cordova Bay Schools and shops. Asking $12,000. MAKE AN OFFER!
JOHN BISHOP Res. 656-2308
Office: 479-1667 (anytime)
Royal Oak Properties

HAPPY VALLEY RD. TWO ACRES
This is a particularly attractive piece of property. Privacy and seclusion can be yours. On city water and hydro. To view call 388-6231.
ANNE DUGGAN
PETER BARDON
Island Pacific Realty Ltd.

BEAUTIFUL SEAVIEW
ONE FULL ACRE
Only 20 minutes from town, cleared, fenced, fruit trees, black soil, city water (manhole already in) has been perc tested, power, small cement barn for a horse or two, small workshop, etc.
How's that! Full price $9,800. Terms may be arranged. To view phone RON SEDGER at Newstead Realty, 382-8117 or 479-3673 anytime.

TREED ACRES PARKSVILLE DIST.
Two lovely treed acres with an all year stream. Paved road. Ideal spot for your camper or cottage. Price $3,900. Easy terms. Mrs. Webb, 385-2471, Res. 477-3095. Johnston and Co. Ltd.

SOOKE
5 acres of gently sloping land with plenty of second growth timber. One mile from golf course on Otter Pt. Road. Offers on a price of $7,500, and dn. paymt. Call JIM RANSON, 386-7545. ISLAND HOMES LTD.

2 ACRES — METCHOSIN $2,000 DOWN
High view property on City water and power. Full price only $10,900.
H. Mitchell, 479-4818
R. Douglas Agencies, 386-3585

11 ACRES APPROXIMATELY 10 miles from city. $8,500. Also several seaview lots at Sooke and Metchosin. Call Mr. Brotherston, Goldstream Properties Ltd., 478-6669.

2 ACRES BRAEMORE HEIGHTS, call 478-6602 after 5 weekdays.

1.2 ACRES ON POLYMEADE Road, Sooke area, $2600. 479-1967.

½-ACRE VIEW PROPERTY, CORdova Bay. 383-9004.

274 PROPERTY WANTED

WANTED
Reasonably priced lots, acreage, or apartment property. Kasapi Construction Co. Ltd., 386-6191.

Vickery and Sons Ltd.
LOTS OR ACREAGE IN ANY AREA
592-6149 592-6622

WILL BUY PROPERTY REquiring repairs, alterations or completion. Principals only. Mr. Butler, 477-5816.

LOT WANTED IN GORGE AREA, any size. Will pay for sub-dividing. 386-6193.

274 PROPERTY WANTED

WANTED: APPROXIMATELY 1-5 acres waterfront property on reasonable terms. Phone 479-1329.

WANTED: BUILDING LOT. Phone 386-1517.

280 ACREAGE FOR SALE AND WANTED

SAANICH PENINSULA

1—Viewland — 10 acres of cleared land with some trees and a panoramic view of valley and sea. Price $33000 — Terms

2—27 acres of cleared rolling pasture land, perfect for livestock. Asking $65000 — Good Terms

385-3435 AL VICKERS 652-2366
P. R. Brown and Sons Ltd.

4.3 ACRES ½ MILE OFF TRANS-Canada Highway, Duncan, $15,500. Try your offer.

7.5 Acres adjoining above property, $30,000. Try your offer.
These two properties served by water and sewer. Ideal for subdivision.
C. L. EVOY — 386-3231
BLOCK BROS. REALTY LTD.

CENTRAL SAANICH
41 acres, partially cleared, gently sloping land. No rock! Now divided into 4 parcels. Can be bought separately for as low as $2,500 per acre. Great potential here. Trades considered. For further information call STAN JAMES, Mayfair Realty Ltd., 386-2955 or res. 592-3740.

V.L.A.
1.16 acre parcel of land 4 miles south of Duncan, B.C. Fully modern, 2-bedroom stucco home, oil furnace; fireplace. Don't miss this at the $16,000 asked. Further details call:
DOUG DOWSLEY
Rose Hill Agencies Ltd.
388-6522 986 Hillside Ave.

$3,300 REDUCED PRICE, APPROX. ⅓ acre, Willis Pt. Views of Saanich Inlet. Try $1000 Down.

$14,500. Approx. 2.5 Acres. Nr. Oldfield Rd. Saanich. Perc. Tested. Lovely property for home site. Terms.
McCANDLESS REALTY 830 Fort St. 383-6111, Eve's 592-1981 or 384-5835

APPROXIMATELY 14 ACRES with over 700 ft. of Sooke River frontage. $3,500 an acre, also adjoining. Approximately 80 acres at only $500 an acre, some merchantable timber. TED WILLS, 386-1361 or 477-6497. VAUGHN THOMPSON, 386-1361 or 658-8541.
Canada Permanent Trust

2 — 40 ACRES
Wanted NOW! Not all cash. Willing to put reasonable down payment. Victoria to Ladysmith. Urgent. Freddy O Starke, 386-3231 or 384-9633.
BLOCK BROS. REALTY

160 ACRES
$6750-$2500 DOWN
Located very close to Prince George. For maps and details call Grant MacFarlane, 386-7645, anytime or 386-6098 (res.) ISLAND HOMES LTD.

ACREAGE, SMALL OR LARGE, SUBDIVIDABLE LAND, WANTED FOR CLIENTS AND OURSELVES. SUNSET REALTY AND DEVELOPMENTS LTD. 478-1974.

ACREAGE FOR SALE?
Large or small, with or without home. Building lots, etc. Call GEORGE CHAN, the specialist in Land. 386-2955. Mayfair Realty Ltd.

5.21 ACRES VIEW PROPERTY with good water supply. Half cleared, full price $15,900. Phone owner. 743-2723.

TWO ACRES — METCHOSIN. Gentle slope, no rock. $6700. Herb Hodgson, 384-7128 · Res. 382-3835. Douglas Hawkes Ltd.

285 UP-ISLAND PROPERTIES

DUNCAN
LAND SELECTIONS
BY WAYNE GRIFFITH

Seafrontage — 3.79 acres, 254 ft. of good ocean frontage. Fabulous sea view. Good water supply. 2-room cabin. This year's best buy on the sea at $25,000. Terms $10,000 down. Located at Cowichan Bay near Wilcuma Lodge.

Farm Ette — 2.87 acres. All clear meadow land with water. 200x516 ft. One left, $5,500, with $1,000 down. Koksilah Rd.

Hideway — 10.9 acres. Private secluded woodland on a side road but near the highway. 6 acres beautifully timbered. 2½ acres meadow for a horse, balance open land. Near pine paddocks. Choice home site or mobile home park. $19,500 with only $3,500 down.

Apartment — one of Duncan's finest — excellent location and condition. Eleven suites plus utility area. Two storey, built 1956. Good potential at the asking price of $130,000. Brochure on request. Please call
WAYNE GRIFFITH
746-5171 or eve. 746-6275

H. W. DICKIE LTD.
Duncan, B.C.
"We Sell The Island"

BRAND NEW
$500 DOWN
3 Bedroom home, 1456 sq. ft. of living area. Living room with gold shag, w-w, spacious dining, kitchen with built-in bar-b-cue, large utility, double basin vanity bathroom, carport. Full price just $15,500. Eligible for $5,000 government mortgage.

DOROTHY WHITTAKER
Off. 748-8105 Res. 743-2319
CANADA PERMANENT TRUST
BOX 437
DUNCAN, B.C.

Seafront home, 1 acre	$19,000
Seaview Home, 2½ Acres	$34,000
Lakeside Home, 14 Acres	$46,000
Seafront Home, 9 Acres	$75,000

For up-Island property, phone G. Hall Mackenzie, realtor at 746-5171 office or eve. 746-4260.

H.W. DICKIE LIMITED
Duncan, B.C., 746-5171
"We Sell The Island"

MAPLE BAY — SEAVIEW
Just a few steps from the beach, this home offers you a lovely seaview, 10x16 living room, 12x13 kitchen, 2 bedrooms, 10x12 and 8x10, half basement, garage, one-room cottage behind home. Asking $15,500 with ⅓ down. To view this clear title property call
HARRY KAY
Office 748-8105 Home 748-9186
CANADA PERMANENT TRUST
DUNCAN, B.C.

Qualicum — 2 Lots
at $3,[illegible] and $4,950 respectively or may be purchased as one for V.L.A. Large, level and serviced with water and power. Close to beach and Golf Course. Call FRED HULLY, 384-8001 or 592-3920 (Res.). Broadview Properties Ltd.

QUALICUM BEACH 6-ROOM house, 2 acres. Full price, $22,900. Phone Qualicum 752-6273 or 478-5957, Victoria, after 6 p.m. for information.

290 FARMS FOR SALE AND WANTED

FRANCIS PARK AREA
18 acres most suitable for livestock with shade trees, and grazing land. Large buildings suitable for barns, feed silos, excellent water supply.

6-year-old 3-bedroom, family home with a full high basement nestled on a velvet green lawn with shade trees and shrubs.
A must to see! Price $72,500 — Terms.

385-3435 AL VICKERS 652-2366
P. R. Brown and Sons Ltd.

43 ACRES
On paved road, close to airport. All arable land. Older farm buildings, operating as dairy. Buy land and buildings at $96,000. $30,000 down, or as operating dairy with extra for equipment and stock. Will take city home on trade. FRED BERGMAN, 386-2955 or 386-0790. Mayfair Realty Ltd.

WANTED
3-5 acre farm in Saanich not near airport, suitable for riding ring — priced around $30,000. Call 388-6231.
LILLIAN HENDY
Island Pacific Realty

Start the Day with fewer problems. Check the like-new cars in today's Want Ads!

Envelope Vanishes

The post office is investigating the disappearance of an envelope containing more than $8,000 worth of bonds and shares, Victoria police reported Friday.

Police said J. W. Thomas, of 3999 Larchwood Drive, Saanich, had sent the bonds and shares by registered mail to himself when he moved from Prince George to Victoria Sept. 26.

When Thomas went to claim the envelope at Victoria general delivery Thursday, he found that someone had signed for the envelope Monday, police said.

'Better Care For Mother'

Mrs. Patricia Worsfold, 916 Sioux Place, moved her mother out of a publicly-owned extended-care hospital into a private hospital to get better care, she said Friday.

She joined private hospital operator Neil de Macedo in repudiating statements in which Dr. G. Scott Wallace, Social Credit MLA for Oak Bay said the public hospital provided higher standards of care than private hospitals.

"My mother was in Aberdeen private hospital, and I took her to St. Mary's Priory to take advantage of the $1 a day," said Mrs. Worsfold.

"I took her back three weeks later — I'd rather pay $12 a day and have her looked after properly than get poor care for $1 a day."

"As far as I'm concerned Aberdeen Private Hospital is absolutely topnotch," said Mrs. Worsfold.

NOTICE TO CREDITORS AND OTHERS
HELEN MITCHELL, formerly of 1741 Pembroke Street, Victoria, British Columbia, Deceased.
NOTICE IS HEREBY GIVEN that creditors and others having claims against the estate of the above-mentioned deceased are required to send them to the undersigned at 2023 Meadow Place, Victoria, B.C., before the 30th day of October, 1970, after which date the Executor will distribute the said estate amongst the parties entitled thereto, having regard only to the claims of which he then has notice.
CLARENCE COOPER
Executor

IN THE SUPREMERE COURT OF ONTARIO
NOTICE TO: JUNE ROSE HOY
A petition for divorce and for costs has been presented by Albert John William Hoy. You may inspect the Petition of the office of the Registrar of this Court at Toronto, Ontario. If you wish to appear to or oppose the Petition, or if you seek other relief, your Appearance or Answer or Answer and Counter-petition must be delivered in accordance with the Rules of Court. In default of Appearance or Answer you will not be entitled to notice of any further proceedings.
ALFRED J. SHAUL, Q.C.,
100 Adelaide St. W.,
Toronto 110, Ontario,
Solicitor for the Petitioner.

NOTICE TO CREDITORS AND OTHERS
EDWARD BULL, Deceased
NOTICE is hereby given that creditors and others having claims against the estate of Edward Bull, deceased, late of 786 Harding Lane, Central Saanich, British Columbia, are hereby required to send them to Patrick J. Sinnott, solicitor for the executor, at Suite 201, Broughton Building, 1012 Douglas Street, Victoria, B.C., before the 15th day of November, A.D. 1970, after which date the executor will distribute the said estate among the parties entitled thereto having regard only to the claims of which he then has notice.
DATED at Victoria, British Columbia, this 23rd day of September, A.D. 1970.
PATRICK J. SINNOTT,
Executor.

NOTICE TO CREDITORS
IN THE MATTER OF THE ESTATE OF ELIZABETH F. JURY otherwise known as ELIZABETH FLORENCE JURY otherwise known as ELIZABETH FLORENCE WATSON, LATE OF 1226 PANDORA AVENUE, IN THE CITY OF VICTORIA, PROVINCE OF BRITISH COLUMBIA, DECEASED.
Creditors and others having claims against the above estate are required to forward full particulars of such claims to the undersigned solicitors, for the Executrix of the Estate of the said deceased, on or before the 16th day of November, 1970, after which date the estate's assets will be distributed, having regard only to claims that have been received.
Dated at Victoria, B.C., the 25th day of September, 1970.
CAMERON & CAMERON
Solicitors for the Executrix
311 Royal Trust Building
612 View Street
Victoria, B.C.

NOTICE TO CREDITORS
ESTATE OF GRACE LEE COATES
NOTICE is hereby given that creditors and others having claims against the estate of Grace Lee Coates, deceased, late of the City of Victoria, in the Province of British Columbia, are hereby required to send them to the undersigned Executor at 1205 Government Street, Victoria, B.C., before the 2nd day of November, A.D., 1970, after which date the Executor will distribute the estate among the parties entitled thereto, having regard only to the claims of which it then has notice.
DATED this 24th day of September, A.D., 1970.
THE ROYAL TRUST COMPANY
Executor
HARMAN & COMPANY
540 Yarrow Building
645 Fort Street
Victoria, B.C.
Solicitors.

NOTICE TO CREDITORS
CHARLES WHITWORTH STANBURY
formerly of 1621 Prospect Place, Victoria, B.C., deceased, who died at Victoria, on 5, September, 1970.
Creditors and others having claims against the estate of the said deceased, are required to send them to the Executors before 1, December 1970, after which date they will distribute the said estate among the parties entitled thereto, having regard only to claims of which they then have notice.
DATED 18 September, 1970.
ELIZABETH LUELLE STANBURY,
ROBERT WILSON CHARD, and
THE CANADA TRUST COMPANY,
Executors,
850 View Street,
Victoria, B.C.
By their solicitor
R. W. Chard.

NOTICE TO CREDITORS
RALPH KENNETH SAMPSON formerly of 201-440 Dallas Road, Victoria, B.C., deceased, who died at Victoria on 3, September, 1970.
Creditors and others having claims against the estate of the said deceased, are required to send them to the Executor before 1, December, 1970, after which date the Executor will distribute the said estate among the parties entitled thereto, having regard only to claims of which it then has notice.
DATED 18, September, 1970.
CANADA PERMANENT TRUST COMPANY,
Executor,
1125 Douglas Street,
Victoria, B.C.
By its solicitor
R. W. Chard

TRAFFIC LINE MARKING PAINT
Samples of Traffic Line Marking Paint, for testing purposes, will be received in this office, up until noon on Monday, October 12, 1970.
Paint samples will be applied by machine and tested in place during the Fall and Winter. Paint must dry to traffic with ten minutes.
Bids for the City's 1971 requirements of these materials will be obtained in the early Spring, from those who have submitted their samples for this test.
If you wish your product to be tested, please supply the following samples to this office:
1 gallon white Traffic Line Paint
1 quart yellow Traffic Line Paint
1 quart red Traffic Line Paint.
1 gallon thinners for above
WHITE to be suitable for drop-on bead application, using a Unimasco Mark-Rite Model 10,000 Traffic Line Marking Machine, with 55 C.F.M. compressor.
Please have labels loosely attached to the cans so that they may be easily removed and retained in this office. Samples will be identified only by number during tests.
G. F. SHARPE,
City Purchasing Agent.
City Hall,
Victoria, B.C.,
September 29, 1970.

NOTICE TO CREDITORS AND OTHERS
HATTIE EMMA CRAGG, Deceased
CREDITORS and others having claims against the estate of Hattie Emma Cragg, deceased, formerly of Victoria, B.C., are required to send full particulars of such claims to Straith, McIntosh & Company, 1070 Douglas Street, Victoria, B.C. on or before the 2nd day of November, 1970, after which date the estate assets will be distributed, having regard only to claims that have been received.
STRAITH, McINTOSH & COMPANY
Solicitors

MECHANICS LIEN ACT
Whereas Tri City Cabs Ltd. is indebted to Tolmie Towing Ltd. in the sum of $250.00 for work done and materials supplied in the repair of a 1968 Ford; Serial No. 8P53F192141; Licence No. J16864, and 90 days have elapsed since said sum ought to have been paid and default has been made in payment thereof. Notice is hereby given that on October 13, 1970, at Tolmie Towing Ltd., 3140 Douglas Street, at 10:00 a.m., the said motor vehicle will be sold by Pacific Bailiff Service at Public Auction. Dated at Victoria, October 2, 1970.
PACIFIC BAILIFF SERVICE.

ANTIQUE and RIFLE AUCTION
TUESDAY, OCT. 6
7:30 P.M.
Nanaimo Auction Sales
Nanaimo, B.C.
110 Terminal Ave.
753-1931

LUNDS
926 FORT ST.
AUCTION
Tuesday, 7:30 P.M.
FINE SELECTION OF FURNITURE-APPLIANCES
Mahogany and Walnut Mr. and Mrs. Bedroom Suites. Lovely (as new) Chesterfield Suite.
8-Pce. Oak Dining Ste.
MASON and RISCH PIANO
2 Sets Automatic Washers and Dryers — Late Model Refrigerators. Stereo, Radio Combination and Television Sets.
MINK STOLE (cost $850) MUSKRAT JACKET
Room size Carpets-Drapes
Set of Limoges China
Canadian Dollars and Proof-Like Sets
Many Small Lots
China — Plateware — Glass
PRELIMINARY NOTICE IMPORTANT
ANTIQUE AUCTION
TO BE HELD THIS MONTH WATCH FOR FURTHER PARTICULARS
LUNDS PHONE 386-3308

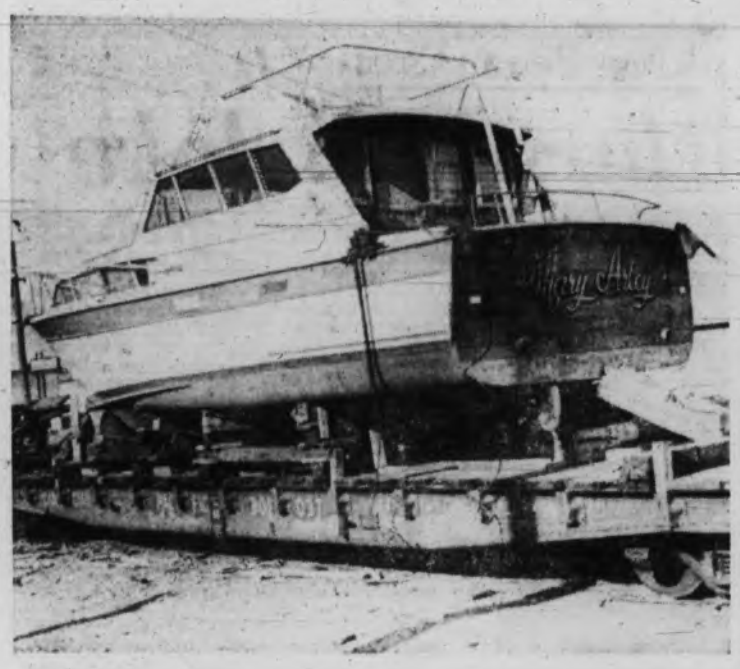

STILL ON flat car, Mary Arley rests after making eventful journey from east. She will soon be making first trip in sea water around Vancouver Island.

Nanaimo Harbor

Boat Arrives

NANAIMO—A boat which had never been to sea finally arrived in Nanaimo recently.

She is the Mary Arley which came from Georgian Bay where she had only sailed in fresh water. It is owned by Mr. and Mrs. I. M. Dodd who are planning to build a home at Beachcomber Estates, south of Parksville.

The boat, which cost more than $40,000 in 1966, made an expensive land voyage to Vancouver Island. Measuring 36 feet in length and 12 feet wide, it was loaded onto a flat car at a cost of $580.

Dodd said it was passed by a CPR inspector and then the loading was rejected by a second and the boat had to be reloaded onto another car, costing another $580.

He said that the original transport estimate was $1,580 but by the time it reached the Island, he had paid about $3,330.

Ayrshire Sets Record

COBBLE HILL—Balme Ayr Bertie 2, an Ayrshire cow owned by J. A. N. Balme, of Cobble Hill, has established a Canadian milk record for senior two-year-olds.

She produced 17,567 pounds of milk and 655 pounds of fat in 305 days with B.C.A.'s of 238 and 213.

NOW RENTING
PRESTIGE SUITES
OPEN DAILY
GRANADA COURT
1233 FAIRFIELD
383-8161 or 385-3411

Mother Wins Award

A Duncan mother of six, Mrs. Howard Wingfield, won a second prize of a $500 wardrobe in the first drawing in the Burlington Cameo Jet Set Fashion Contest.

First prize, tickets for two to Paris via Air Canada and a $2,000 Lanvin couture wardrobe plus $750 expense money, was won by Georgina Kawecki, 20-year-old government secretary in Ottawa, a Francophile who previously had undertaken a 10-year savings plan to finance her dream of a trip to Paris.

"The contest is the first I've ever won," said Mrs. Wingfield, who is a partner with her husband in a farm machinery business.

"Credit for entering should go to my 13-year-old daughter, Margaret, who insisted that I send in my entry.

"On my own, I wouldn't have entered because I never dreamed I'd have the luck to win and have literally never won anything before.

"This is such a total surprise," said Mrs. Wingfield. "I just haven't been able to get used to my luck and figure out what I'll buy or at what store. Probably I'll choose basics to suit my active life style here."

Grant Helps Budget

COURTENAY — Courtenay may break even in its budget now that it is to receive a supplementary budget to help meet welfare costs, city treasurer Ralph Dunbar said Thursday.

A leter from Municipal Affairs Minister Dan Campbell pointed out that the $8,669 grant should not be received with the idea it would be given again next year. But Dunbar said it was the third consecutive year that the grant had been received.

The treasurer said he did not know the basis used to determine the figure but the grant was always the same.

Dunbar added that, if the present per capita rates remain the same, Courtenay's projected welfare bill for the year would be $78,900.

There is a similar situation in Comox which received a grant of $8,400.

In Cumberland, the third municipality in the Comox Valley, welfare costs are not borne by the village.

Announcing the opening of
BURTON Catering Ltd.
2020 Douglas St.
Available for Weddings, Receptions, Tea Parties, Bridge Parties, Special Luncheons for Women's Organizations.
• Catering at your location or on our own premises.
We also supply Cooking and Serving Staff for Home Dinner Parties.
388-9105 – 388-9106

FAIRWAY DISCOUNT HOUSE
272 GORGE RD. W.
PRICES EFFECTIVE Sun., Mon., Tues. Oct. 4, 5, 6
WEEKDAYS 9 - 9
SUNDAYS 10 - 7
WE RESERVE THE RIGHT TO LIMIT QUANTITIES
ALPHA NO. 1 WHITE CREAMED HONEY 4-lb. Plastic 99c
SWANSON'S FROZEN MEAT PIES Chicken, Turkey, Beef 4 for 1.00
FRESH PORK CHOPS GOV'T. INSPECTED lb. 79c
Swift's Premium CHICKEN LOAF Sliced, 1-lb. pkg. 65c
Snowflake Shortening 2½-lb. plastic 79c
Local, Crisp BULK CARROTS 3 lbs. 25c
MOM'S Margarine 3-lb. pkg. 69c
Fresh, Crisp CELERY lb. 8c
Northwestern Select ICE CREAM Half Gal. 95c
MAPLE LEAF, 16-oz. Twin Pack CHEESE SLICES 65c
AYLMER, 14-oz. tins Peas, Cut Green Beans Cream Style Corn 5 for 1.00
HEINZ SPAGHETTI 14-oz. tin in tomato sauce 4 for 79c
KADANA TEA BAGS 100s 59c
Robin Hood QUIK OATS 5-lb. bag 59c

GROWTH PATTERN SHOWS
REACH
OF
Victoria's Daily Newspapers
LATEST *AUDIT BUREAU OF CIRCULATION FIGURES:

	Combined Daily
4th Quarter 1965	64,616
1st " 1966	65,222
2nd " 1966	65,380
3rd " 1966	65,140
4th " 1966	66,234
1st " 1967	66,721
2nd " 1967	67,207
3rd " 1967	66,522
4th " 1967	68,901
1st " 1968	69,398
2nd " 1968	69,920
3rd " 1968	69,095
4th " 1968	70,543
1st " 1969	71,106
2nd " 1969	71,106
3rd " 1969	70,224
4th " 1969	71,161
1st " 1970	74,749

AUDITED PAID CIRCULATION ABC
*The Audit Bureau of Circulation is a non-profit, co-operative association of publishers, advertisers and advertising agencies.

REACH OF VICTORIA'S DAILY NEWSPAPERS IN METROPOLITAN VICTORIA IS
60,710
ABC AUDIT ENDING SEPTEMBER 30th. 1969

AN INDEPENDENT SURVEY BY—
Newsprint Information Committee, sponsors of a 10-year program of advertising research about newspapers in the U.S.A.:
★ Abitibi Paper Company, Ltd.
★ Anglo-Canadian Pulp & Paper Mills, Ltd.
★ British Columbia Forest Products, Ltd.
★ Domtar Newsprint, Ltd.
★ The Great Lakes Paper Company, Ltd.
★ James MacLaren Company, Ltd.
★ MacMillan, Bloedel Ltd.

SHOWS A DAILY READERSHIP FOR

Teenagers (12-20)	Read Any Newspaper Yesterday
Boys	70%
Girls	68%
Total	69%

Adults by Age	Read Any Newspaper Yesterday Total U.S.
18 - 24	73%
25 - 34	77%
35 - 49	82%
50 - 64	79%
65 - older	72%

The spiralling circulation figures of Victoria's daily newspapers, plus enthusiastic readership in all age groups, emphasize more than ever the fact that you are advertising in

The Welcome Medium!

The Islander

Daily Colonist Magazine

VICTORIA, B.C., SUNDAY, OCTOBER 4, 1970

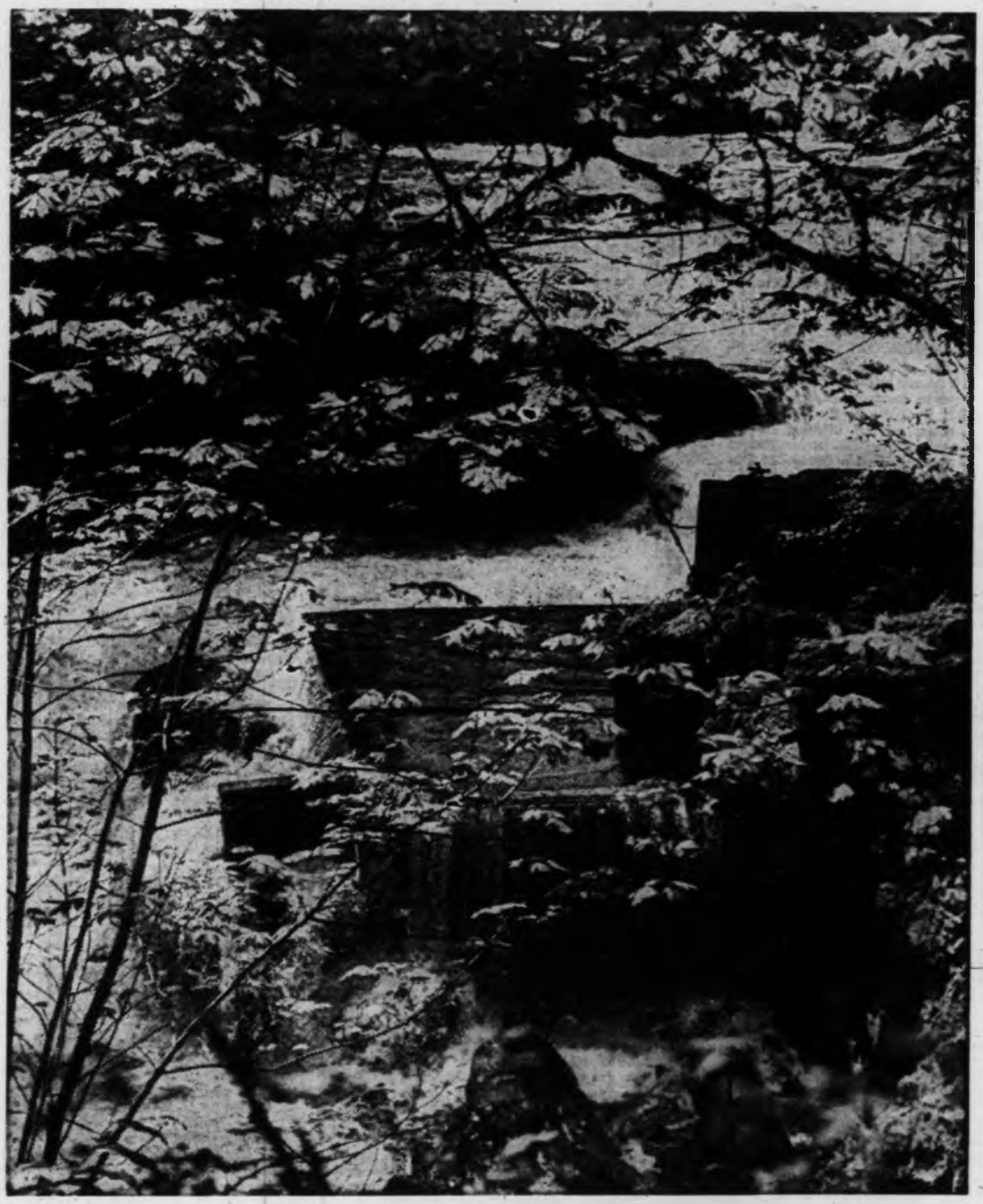

Now is the time to visit fish ladder at Stamp Falls Provincial Park. – *Dorothy Wiles photo.*

The number of native Victorians registering as 1971 Centennial Pioneers is quite astonishing. Natives of this place appear a hardy lot.

To be a 1971 Centennial Pioneer one must have been in Canada prior to Jan. 1 of 1897, and now living in British Columbia. A person reaching his or her 75th birthday anytime in 1971 is eligible. There will be special honors and events for registered pioneers.

Pioneers List Grows

By far, there are more Ontario natives in this age bracket living in Victoria than natives of any other province. This was also true of the 1967 registration of Centennial pioneers.

Next year the celebrations will mark the 100th anniversary of the joining of the Crown Colony of British Columbia with the Dominion of Canada, as it was then called.

Registrations will close Nov. 19 next — so there is now a bit of a hurry to get on the list.

Some of the natives of Greater Victoria, so far registered are:

Miss Irene Bannerman, 1029 Linden — "Father taught school at Craigflower."

Lillian Mariana Berrow, 3577 Elliston, daughter of Mr. and Mrs. Gustaf Adolph Larsen—"Father came to Victoria in the early 1870s on a sailing ship. He went to Chemainus and worked in the first mill there, and also in the Genoa Bay mill, and also worked on the building of the E & N right-of-way. He and Miss Helen Rivers were married in 1887 by Bishop Cridge at Reformed Church.

"My late husband, Sidney W. Berrow—was born in Santa Rosa, Calif., on Luther Burbank's farm. His father, who was British, was Burbank's assistant horticulturist. The family moved to Victoria in 1888, and then settled on Salt Spring Island.

"We now have four generations residing in Victoria—myself, daughter, granddaughter, and great-granddaughter."

Mrs. Cecelia Mary Bullen, 1370 Beach Drive, widow of Maj. Douglas Bullen, daughter of Dr. James Douglas Helmcken, granddaughter of Hon. John Sebastian Helmcken, great-granddaughter of Sir James Douglas, founder of Victoria, in 1843, and father of British Columbia in 1858.

Hon. Joseph Badenoch Clearihue, 2445 Lansdowne Road, son of Mr. and Mrs. Joseph Clearihue—Rhodes scholar, soldier, alderman of Victoria, member of the British Columbia legislature, judge of the County court, founder and first chancellor of the University of Victoria.

Mrs. Mary Ann Elizabeth Eales, 5382 Parker, daughter of Mr. and Mrs. Edward Cornelius Shields—"Lakes of the Seven Hills at Sooke originally named Shields Lakes, after my father."

Joseph Fagan, 2925 Qu'Appelle Street, son of Mr. and Mrs. Gerald Fagan; **John H. Ford,** 245 Richmond, son of Mr. and Mrs. John D. Ford, the latter Mary Greenwood, born in Victoria in 1853.

Clarence C. Ganner, 1213 Yukon, son of Mr. and Mrs. Elijah Ganner—"attended Craigflower school—aunt, Mrs. Eliza Marshall, owned and operated the Gorge Hotel; mother and father were from England, and went to Nanaimo, and worked for the Dunsmuirs. My parents then came to Victoria and settled at the Gorge. Had a dairy farm."

Mrs. Gordon Jameson, Beach Drive, Margaret Helen, daughter of Mr. and Mrs. John B. Lovell; **Mrs. John Benzie Sinclair,** 2675 Cadboro Bay Road, daughter of Mr. and Mrs. Anton Vigelius, the latter being Emily Minckler.

Mrs. Percy Walter Wilson, 950 Rockland Nellie, daughter of Mr. and Mrs. Hugh Macdonald. (**Mr. Wilson** is also a registered pioneer, born in England.)

Mrs. Catherine Sarah Bridge, 1043 Pakington, daughter of Mr. and Mrs. Edwin Duncan Michael; **Frederick Francis Brown,** 250 Douglas, son of Mr. and Mrs. Michael Costin Brown; **Hugh Clarke,** 1215 Montrose, son of Mr. and Mrs. William Clarke; **Miss Vera Leola Collins,** 940 Fairfield, daughter of Mr. and Mrs. James Collins.

Mrs. Martin Peter Cottet, 1449 Mallek Crescent, Isabella, daughter of Mr. and Mrs. John Westley Walker—"my grandparents, John H. Meldram and his wife Isabella, arrived in Victoria in 1864 in the sailing ship Firth of Fife, after being on the ocean 288 days from Newcastle-on-Tyne—my father was Sgt. Walker, on the police force in Victoria 80-odd years ago. My mother was born in Victoria in 1867."

Mrs. Etta Hughes Evans, 1453 Mallek Crescent—"My father, Henry Hughes Evans, was born in Victoria Feb. 7, 1864, in a house where the Dominion Hotel now stands on Yates Street. My grandfather, Benjamin Hughes, arrived in Victoria in 1863. He was head usher of the Supreme Court for 30 years, and drove Sir Matthew Begbie and other judges to Cariboo and Barkerville, and never had an accident."

Mrs. James Hall, 1462 Ocean View Road, Sarah Maud, daughter of Mr. and Mrs. James

By JAMES K. NESBITT

Arthur Daly—"My father was wiring inspector for Victoria from 1896 to 1923. Prior to that he wired poles for the B.C. Electric between Ucluelet and Port Renfrew by contract, as Carson and Daly."

Albert Ernest Hasenfratz, 666 Belton Avenue, son of Mr. and Mrs. Joseph Hasenfratz: **Mrs. Frank Nelson Heath,** 340 Irving Road, Gladys Florence, daughter of Mr. and Mrs. George Millett. (**Mr. Heath** is also a Centennial Pioneer—born in Alberta.)

Here is a husband and wife team—both natives of Victoria—**Mr. and Mrs. Roy Milne Irvine,** 4386 Torquay Drive. Mrs. Irvine, Helen Georgina, is daughter of Mr. and Mrs. William Charles Grant, and Mr. Irvine son of Mr. and Mrs. John Irvine, the latter being Alice Whittaker.

Robert Henry Brackman Ker, 3295 Exeter Road, son of Mr. and Mrs. David Ker, grandson of Robert Ker, auditor-general of British Columbia in Crown Colony days, grandson of Henry F. Heisterman, Mr. Ker, in the air force in the First World War is a one-time alderman of Victoria, pillar of St. John's Church, patron of the arts.

Mr. Ker is one of comparatively few British Columbians whose four grandparents were in British Columbia in 1860.

His grandchildren Helmcken are great-geat-great grandchildren of Sir James Douglas; Douglas and Robert Ker were close friends.

Mrs. Adolph Lancaster, 950 Rockland, Victoria Josephine, daughter of Mr. and Mrs. Maurice Salmon—"My grandparents and my mother came to Victoria in 1887. My grandmother's brother John J. Hart (not the premier) came here in the 1850s."

Mrs. George Lifton, 4075 Gordon Head Road, Edna, daughter of Mr. and Mrs. Frank Grant, and granddaughter of David Spencer, British Columbia's first department store king; **Mrs. A. H. Wyllie,** Newport Avenue, daughter of Mr. and Mrs. Arthur Robertson; **Mrs. Hannah Knowles,** 1016 Pakington, daughter of Mr. and Mrs. Alfred Andrew Aaronson.

Mrs. Henry Hyslop Little, 931 Bank Street, daughter of Mr. and Mrs. James Roderick McKenzie—"Father a carriage builder—McKenzie and Meston (then McKenzie and Mable) on Broad Street, between Pandora and Johnson—later a shipbuilder—built barges on Lake LeBarge in the Klondike—three Uncles Shields were sealers." (**Mr. Little** is also a Centennial Pioneer—born in Barrie, Ont.)

William Robert Mackintosh, 856 Cormorant, long-time B.C. Electric employee, and son of Mr. and Mrs. William Robertson Mackintosh; **Mrs. Anne Elizabeth McMahon,** 2728 Fifth Street, daughter of Mr. and Mrs. Edward Simpson — "Pike Lake named after my grandfather, Caleb Pike, first settler to live there, and make a road into the lake."

John Elliott McRoberts, 1121 McClure Street, son of Mr. and Mrs. John Elliott McRoberts; **George Brooks Moir,** son of Mr. and Mrs. Alexander Moir, the latter Margaret Sheret; (**Mrs. Moir** is also a Centennial pioneer — born in Ontario, came to Victoria when 16 with her parents, Mr. and Mrs. Henry Bumstead.)

Bennie William Neal, 8 Hibberson Crescent, son of Mr. and Mrs. William Neal, the latter a daughter of Caleb Pike; **John Peden,** 2400 Dunlevy — "Father was fisherman on west coast — my brothers and myself were on the same basketball team — nephew 'Torchy' Peden was world champion bicycle rider."

William Renfrew, 3361 Doncaster Drive, son of Mr. and Mrs. John Crawford Renfrew; **Mrs. George Robinson,** 133 Eberts Street, Ann Maria, daughter of Mr. and Mrs. Arthur Irvine; **Albert Edward Ross,** 2728 Fifth Street, son of Mr. and Mrs. Alexander Ross; **George William Russell,** 251 Cook Street, son of Mr. and Mrs. Samuel Russell, **Edward Alexander Simpson,** 1841 Cochrane, son of Mr. and Mrs. Edward Alexander Simpson, the latter Ellen Wain.

Mrs. Oscar Smith, 825 Cook Street, Lillian, daughter of Mr. and Mrs. John Curtis; **Robert Percy Wilmot,** 603 Toronto Street, son of Mr. and Mrs. Edward Wilmot.

Archibald Henry Wills, 1035 Belmont Avenue, son of Mr. and Mrs. Frank Henry Wills. Mr. Wills recalls when he kept a cow in his parents' backyard on Caledonia Avenue. He is a long-time newspaperman, rose to be managing editor on The Victoria Times, after serving in the First World War. Was marine editor and sports editor, covered the 1939 visit to Canada of King George VI and Queen Elizabeth; for 10 years was a Victoria alderman. (**Mrs. Wills** is also a Centennial pioneer, born in Toronto.)

The Fox Sisters are not quite natives of Victoria, but almost. They were born in Halifax, England, but came here as youngsters. Now they live at 1138 Richardson Street.

Miss Dorothy Annie first taught in Victoria West School in 1913; **Miss Winifred Maud** first taught in Girls' Central School in 1912 — "had class of 35 — however, children were more obedient then."

The Beasley Brothers, Hal and **Percy** are in this category, too — born in Donald, B.C., but here as children, sons of a lifelong CPR man and superintendent, at Victoria, of the Esquimalt and

Continued on Page 7

SAM AND THE EXPERTS

By CECIL CLARK

Frankly speaking, Sam McKenzie never really amounted to much as a revolver shot. Even his best friends would tell you the same thing. But on the other hand, there's that official record. So what do you do? You tell the story.

It's more than three decades ago that Sam belonged to the Victoria City Police, and like everyone else in the local gendarmerie went through the periodic marksmanship program. But let it go at that. Probably cleaned his gun and mentally marked it up as McKenzie's usual demonstration.

Of course it couldn't help but teach him something about firearms safety, and made him slightly more proficient than the average citizen ... or bank robber.

Meantime his buddies, people like Alec Briggs, Jack Mason, Nap Bouchard, Jack Rogers, Charlie Webb, Ed Sturrock and a few others (and mind you I'm going back 30 odd years) got caught up in the marksmanship fever and qualified for a police pistol team.

Which maybe caused Sam to smile and go back to painting the back porch or whatever off duty policemen do. For you have to remember that a lot of this extra curricular target practice was done in their own time.

I guess it was Claude Harrison, one-time city prosecutor and later mayor, who fired up the original city police hand gun interest. I know he wrangled them an indoor range and later, mostly on weekends, the lads did a marvellous job setting up the outdoor range at Thetis Lake, where, for 51 years they have held their two-day mid-summer tournament that draws shooters from all over the Pacific Northwest. I imagine its the oldest fixture of its kind on the Pacific coast.

Well, as I was saying, apart from helping to build the range, Sam left the medal winning to the experts.

Then, as now, the annual summer matches were arranged for .22 and .38 calibre hand guns, in slow, timed and rapid fire at distances from 20 to 50 yards. The national standard you might say.

But back in the 30s the VCP rang in an offbeat feature, the hundred yard match. Maybe like a lot of other people you are wondering how a pistol bullet covers a hundred yards. Same fashion, ballistically speaking, as the 1853 Enfield rifle. Which means if you aim a couple of feet over a man's head you'll hit him in the chest. Provided he stands still . . . and you hold still.

For despite popular misconception pistol bullets can go a long way. Ever read the legend on the end of a box of .22 shells? It says "dangerous within one mile." They mean it. Point the muzzle at an angle of 30 degrees and that little peanut will go a mile. By the same reckoning the .303 will go three miles. And if you happen to be firing your Enfield on the moon it will go 279 miles. Which is a reminder that the policeman's "warning shot" fired in the air around City Hall can end up in James Bay.

However, back to the safe and sane area of police marksmanship, and the hundred yard match. Which, by curious circumstances, was invariably won by some American visitor. Not by much, but enough.

Now to win this event meant putting 10 .38 calibre bullets in the space of a dinner plate at 600 yards. Once, to my everlasting satisfaction, I won this event. But that's not the point. We are talking about this tall, dark and handsome McKenzie with his languid view about people who shoot for prizes. The same McKenzie who arrived one afternoon, long ago at the annual Thetis Lake show. Which of course was crowded with shooters from Portland, Seattle, Vancouver and Spokane and all points in between, and included policemen of all ranks, along with U.S. Customs and Immigration teams and scores of plant and security guards. But all, mind you, top scorers in their own bailiwick.

Men like Percy Chapman, slow fire pistol champion of the U.S., and his running mate Mel Rogers, the U.S. rapid fire champ . . . men who set up world records that still stand. Their guns of course were a marvel of precision engineering, worked over at considerable expense by North America's best gunsmiths. Here and there you could spot the .38 with the King rib and the dinky little steel mirror that lit up the foresight in waning light . . . click rear sights, custom carved walnut grips. The works. Why I remember my old cheating friend Trones even had a small lathe set up in the trunk of his car, so that with a snap of the switch he could turn up a new firing pin! From a Chevrolet valve stem as I remember it.

In short they were a bevy of experts out to win. Into this galaxy of talent, their shooting coats adorned with the merit badges of their past state, provincial and national prowess, appeared on this afternoon the tall slim figure of Victoria city constable Sam McKenzie. In uniform. I figured maybe he had the assignment of driving some dignitary out to the range and back.

I remember how he looked about him with an air of affable disinterest, smiled and nodded at a few friends and then someone in frolicsome mood (there was material for a frolicsome mood on hand) suggested he enter the hundred yard match.

INTERNATIONAL STYLE SHOOTING allows this way-out pistol grip stock . . . crafted by Ray McDougall in laminated maple and walnut.

With almost the air of "anything for a laugh" Sam wandered over to the statistical office, paid a four bit entry fee and got a numbered ticket.

Pretty soon came a hail over the loud speaker system and his relay was on the firing line. Sam joined them, no kit, no box, no hot and cold running water, no smoke pot to blacken his foresight. As I said, just a guy in a blue uniform.

You won't believe it, but on the command "load," Sam reached into his right hand hip pocket and produced from its rubberized, sweat proof scabbard, his city police issue gun.

Fixed sights, four-inch barrel, and maybe hadn't been fired in six months.

When the last desultory shot echoed from the back stop, a calculation to the office showed that Sam had won the hundred yard match! The man with the casual interest in marksmanship had won perhaps the most difficult match in the program. As stupefaction masked the faces of his brother officers, Sam pocketed his gun, and minutes later drove the mayor or whoever it was, back to Victoria.

McKenzie left the police not long after that, and I last saw him 12 years ago when he was living at Great Central Lake. I understand he's currently working at the Alberni pulp mill.

Anyway I hope warm wave of nostalgia flows over him when he reads this. For to my mind it was one of the greatest sporting upsets, since a day in 1862 when Victoria city constable Frank Edens fought 124 rounds, bare knuckles, at William Head!

However, the story doesn't quite end there. Twenty six years ago, the same Mr. McKenzie (still a policeman) took his 14-year-old nephew out to the Thetis Lake pistol range to show him how to hold a hand gun, how to stand and breathe and squeeze.

The nephew was second generation Victorian Ray McDougall, who thereupon got so fired up with marksmanship zeal that in no time at all he landed on the Oaklands School cadet rifle team that won the B.C. championship.

Today, nudging 40, (and 20 years with the B.C. government) Ray and his wife Edna, daughter Sandra and son Blaine live at 5260 Parker Avenue out at Cordova Bay. I dropped in on them the other afternoon because I had heard of his superlative skill as a gunsmith, which ties in with the fact that he is currently one of B.C.'s high scoring riflemen.

Turns out he is an enthusiastic supporter of the Van Isle Shooting League, where 250 marksmen compete for top honors. He also told me the interesting fact that Canada has won more gold medals in international shooting than any other sporting event. As an instance of local prowess he mentioned Bob Cheyne, the Simon Fraser student who at last year's Pan American games came within a point of a world's record.

I learned also that that through the auspices of the Shooting Federation of Canada Ray was recently lucky enough to be included among Canada's 30 top marksmen to put in three weeks at Fort Benning, Georgia, to learn what makes a team coach.

At this camp 110,000 troops focus on marksmanship, and the end result was that Ray and his classmates are now qualified to coach an Olympic team. He will soon be putting his knowledge to good purpse, for this winter he is scheduled to instruct the University School cadets.

I was interested to learn that through the efforts of men like Ray McDougall, the Shooting Federation of Canada has finally got the federal government to recognize marksmanship as one of the international sporting activities worthy of federal assistance. Which means that, from now on, more and more top flight Canadian marksmen will be appearing in such competitions as the Olympics and the Pan American games.

Meantime, sorry about all this publicity Sam. But you never know how these kids are going to turn out, do you?

NATURE NOTES

As early as 1776-77, Franciscan missionaries used coast redwood in construction of their missions at Santa Clara and San Francisco. After more than 150 years of service the posts and beams in these structures were still sound.

California coast redwood shrinks and swells very little under variable moisture conditions, making the wood desirable for both outdoor and indoor use. The wood is often used for commercial and industrial purposes, such as tanks, cooling towers and wine vats.

By ARCHIE H. WILLS

Today, if landlubbers are smart, they will check the roofs of their homes for loose, or, missing shingles, clean out the gutters, prop up any fences that have ailing posts, stow away garden furniture, make sure the windows are tight and that the furnace man has serviced the heating equipment.

It's the time of year when, in bygone days, the old seadogs on the waterfront would say: "Batten down the hatches and everything on deck secure."

SOU'WESTERS CAN BE NASTY

All of which means, the sou'westers are upon us, and, before we usher in the spring of 1971, the latest of our parade of Centennial Years, we can count on a few nerve-wracking storms disturbing our slumbers.

The trail of damage they leave is noticeable but fortunately, we do not have to endure yesteryear's recital of shipping disasters which caused black bands of mourning to be placed on the doorbells of many homes. It was not uncommon after a season of sou'westers to find the human losses running into the hundreds. The sea was a violent adversary for our pioneering parents.

The sou'westers form up far out on the broad, heaving bosom of the Pacific, and, as they barrel towards our coast, they create ahead of them disturbing sou'easters, which reach high velocities. The sou'easters build up high seas in the 40-mile stretch of open water between Port Townsend and Victoria. These white-crested green monsters reach heights of 15 feet and paint pictures of tremendous beauty and violence as they crash against the breakwater at Ogden Point, the seawalls on Dallas Road and at Ross Bay and the coastline of stubborn rocks, which have been stripped of all soil.

As the sou'easter pushes on to disturb mainland areas, the massive sou'wester takes over and, when its energy is exhausted, it fades out in heavy rainfall.

After such a wonderful summer, when the barometer needle appeared nailed at 30.00, bespeaking fair weather, it may not be appetizing to discuss what may be ahead of us weatherwise and, review some of the unpleasant happenings of the past. However, things seemed to get worse during the 1960s, not only on campus, Wall Street, pot parties and in general living, but, also in the weatherman's feeling towards our part of the world.

For instance, the strongest wind we have experienced over many years was on October 21, 1962, when it blew 90 miles an hour which is hurricane force. Not satisfied with that battering another storm thundered in not two months later, Dec. 1, and notched 83 miles an hour. On Nov. 10, 1961, Victoria was rattled by winds of 86 miles an hour and on Jan. 19, 1964, we watched the lights blink and fade out for a few minutes as the wind built up to 80 miles an hour and the barometer dipped to 28.35, one of the lowest readings on record.

During the winter, winds of 50 and 60 miles an hour, and even 70 miles, are not uncommon. The native Victorians find these winds exhilarating and can be seen bucking into them on the waterfront paths. They dress for the battle and have developed the "Victoria list," which enables them to bend well forward, allowing the wind velocity to keep them from falling. Seeking shelter behind bushes they gaze with amazement at the power of the surging waters and wonder how it could be used for the benefit of mankind, a far better project, in their minds, than going to the moon.

The well-equipped ships, which today transport us safely across the waters during these wild storms, are a far cry from the brittle wooden vessels which were our only means of getting to and from the mainland in early days.

TRAGEDY OF THE TWINS . . . Two small steamers, Sechelt and Iroquois, were swamped within three weeks of each other in 1911 and took 70 Victorians to their death. Picture above shows Iroquois steaming through the quiet waters of Canoe Pass, near Sidney.

There were meagre safety regulations then and ships put out into the teeth of sou'easters when they should have been sheltering. But, there were always tough, reckless captains who were willing to take a chance.

One of these seamen was Capt. George Roberts, of Seattle, who headed the United States steamer Clallam out from Port Townsend on the afternoon of Friday, Jan. 8, 1904, bound for Victoria. He knew the rudder was cracked and a new one was ready to replace it. He also knew the heavy glass in a low porthole was broken and had been patched with pack and wood. Roberts was financially interested in Clallam, which had been built and placed in service only a few months before, and at the inquiry held after the loss of the ship, it was found that he had acted unwisely and a warrant for his arrest was sought, but he never returned to Victoria after giving his evidence.

I was attending Boys' Central School that afternoon and as we were bucking the storm on our way home we heard a report that a steamer was in trouble off Trial Island. This was a temptation too hard to resist and we headed for Clover Point.

Spectators told us that the Clallam was being tossed about by the storm and that she was two hours overdue. Yet, no distress signals had been despatched by her and no ships were in the vicinity to offer aid.

Roberts was convinced that he could reach Discovery Island, three miles away, even after Clallam had taken on water which had put out the fires in the boilers.

He decided to launch the lifeboats. The first boat was filled with the women and children. It had not gone far before it capsized and everyone was drowned. The second boat fared no better and, when clear of Clallam, was struck by a wave and overturned. The third boat fouled up when being lowered and spilled the occupants into the icy waters and death.

When darkness closed on the stricken ship there was much anxiety in Victoria and Seattle and towboats were despatched from Port Townsend. There were no vessels here that could get out in the heavy weather. At 1 o'clock the tug Richard Holyoke got a line aboard Clallam and there was relief among the passengers and crew still aboard the disabled ship.

For three hours the tugboats labored in the heavy seas in an effort to reach Port Townsend but Clallam was being pulled to pieces and settling deeper in the water. Roberts ordered all aboard on to the forward deck and asked a tug to close with Clallam and take everyone off. Suddenly the ship lurched, turned over on her beam ends and went under. Everyone was tossed over the side. Some grasped at a lifecraft. Others were picked up by the tugs, which stayed in the area until daybreak, then the tugs returned to Port Townsend with 31 survivors, including Capt. Roberts.

The number of lives lost in the Clallam mishap was placed at "56, as per passenger list, but it is not known whether or not this included the small children." An unofficial count in my records says 76.

For days parties patrolled our waterfront searching for bodies from the wreck. One day the wheelhouse drifted in, but it contained no bodies.

This disaster caused many heartaches in Victoria as most of those who lost their lives

were local residents, returning from a visit to Seattle.

For this reason the loss of the Clallam is usually the first wreck which is recalled by oldtimers when they discuss marine disasters in our own frontyard, relatively the triangle of water formed by Port Townsend, Sidney and Cape Flattery. Almost forgotten is the loss of the little steamer Sechelt on March 24, 1911, off Sooke) which took to a watery grave 58 people who had left Victoria two hours before she disappeared.

This occurred during the first winter I had been assigned to cover the waterfront and led to what I have often referred to as "The Tragedy of the Twins."

The Canadian Northern Railway was building its line from Victoria harbor to Lake Cowichan, via Sooke. Owing to the poor road between here and Sooke it was decided to operate a steamer to take supplies and materials to the contractors. The firm of James and Jarvis, two former English naval officers, had been established here to act as marine assessors and compass adjusters. These men chartered a small steamer, the Dominion, for the Sooke service but she was soon discarded. While she could handle passengers, she had no cargo capacity.

They purchased a wooden steamer, Sechelt, which had been operating out of Vancouver in comfortable waters. She was 80 feet long and sat high out of the water, a disadvantage for Sooke waters. She made her first trip to Sooke on March 1, 1911, and within a few days was carrying heavy lists of passengers and full cargoes, some of which, like iron rails, were stowed on her upper deck.

She sailed from Victoria at 2:30 on the afternoon of March 24, three weeks after her maiden trip. She was sighted off Beechey Head altering course for Sooke Harbor and fighting a very heavy gale. By 4:30 she had disappeared.

This was a big shock for Victoria and I was despatched to Sooke to get a story. I found an Indian, Harry Charles, who said he and his wife and his father-in-law, Old Bob, had watched Sechelt in heavy weather, making a turn to run with the storm.

"We see smokestack and mast. Then we see no more, only water, and there is no steamer. Everybody drowned. We can do nothing," Harry told me.

Telephone lines had been blown down by the storm but a boy was sent to William Head quarantine station to seek help. The tender, Madge, with Capt. Riley in command, put to sea and he hailed the Moana, a Canadian-Australian liner, inbound, to aid in the search, but everything had disappeared, as in the twinkling of an eye.

Later one body washed ashore. It was in a Sechelt lifebelt and the man's name was John Henderson.

Few people had seen or knew anything about Sechelt as she had been in service such a short time. In order that they might have some idea, I compared her to the Iroquois, the popular little steamer that plied from Sidney to Salt Spring and other Gulf islands.

This brought the wrath of Capt. A. A. Sears, master of Iroquois, down on my head. There were demands for apologies from our paper and threat of a libel action, which would have had a saddening effect on my initiation on the waterfront beat.

I had no hope of having this burden lifted, but within three weeks, I am sad to say, Iroquois went the same was as Sechelt with a loss of 21 lives.

The Victoria and Sidney train left the old Market Building on Fisgard Street at 8 that morning with passengers who would connect with Iroquois. All were well known in this area.

They boarded Iroquois, which cast off her mooring lines at 9, with some cargo on her upper deck, which could make this kind of craft cranky in a beam sea.

A sou'easter was whipping over Sidney and as Iroquois made her routine 180-degree turn to port to set course for Ganges, she began to take water and develop a list. Within 10 minutes Capt. Sears found his ship unwieldy and steered for nearby Roberts Bay, but he failed to make it.

A telephone message to our newsroom told of Iroquois' sinking but gave no details. Another reporter, George Palmer, and myself were despatched to Sidney in a six-cylinder Winton car, which was quite an attraction in those days. The driver was Ben Grossman who was popular in automobile circles here for many years. We had three railroads on the Saanich Peninsula in those days so there was not the present-day craze for more and better roads. We took a rough wagon road and after 30 minutes of hard going we reached Sidney.

BATTEN DOWN THE HATCHES.

I decided to stay in Sidney and run down the story from that end and Palmer went to Roberts Bay. I walked down Beacon Avenue to the wharf and the first man I met was Capt. Sears.

"Didn't you take Iroquois out this morning?" I asked him.

He hesitated.

"Yes, I did. I got ashore and went home to change my clothes," he said. He was unwilling to give any details of the tragedy.

I was surprised at this but did not pursue it as everything would come out at the inquiry. However, I did realize that there would be no libel action.

I often think of two other marine disasters which upset Victoria and which occurred within four days of each other. The loss of the popular steamer Princess Sophia, with 343 lives and no survivors, after striking a reef in Lynn Canal, Alaska, on Oct. 26, 1918, has often been reported but not much is heard of the loss of the naval patrol ship Galiano on Oct. 3, on the eve of the Armistice.

Galiano was manned by Victorians and all of them, 23, lost their lives. She left here to carry out a patrol between Triangle Island and Cape St. James.

At 3 a.m. on the fateful day a wireless message crackled out: "Holds full of water. Send help."

That was the last heard of Galiano and her crew.

There were many other shocking mishaps in those days, when the seaworthiness of ships should have been questioned. Take the case of HMS Condor, which steamed out of Esquimalt harbor on the morning of Dec. 2, 1901 . . . homeward bound to be decommissioned in England.

My father was in the dockyard that day and all personnel gathered on Duntze Head to see Condor off. Her paying-off pennant was flying and the ship's band was playing Home, Sweet Home.

Condor was a well-decked ship, a type to be discarded, and she carried a deckload of bunker coal, which left her with little freeboard. That night she ran smack into a howling sou'wester and nothing more was heard of her.

Condor took 140 men to their death. It is assumed that she shipped some heavy seas and, with little buoyancy, could not clear them in time to survive.

Going back to November, 1894, two steamers, Montserrat and Keeweenah, loaded with Island coal for San Francisco, along with the ship Ivanhoe, were all gobbled up by the same violent sou'wester and 80 men lost their lives.

Another ship loaded with coal for San Francisco, Mattewan, was caught in a storm Dec. 4, 1900, and the signal "Lost with all hands" was posted.

Speaking of coal ships, there was a nice little freighter operating out of Victoria by the name of St. Denis. She put to sea with coal for Mexico on Nov. 21, 1913, and that night was overwhelmed by a storm off Cape Flattery. No survivors.

This narrative could continue to recite other tragedies which have shocked Victoria. There were the sealing schooners that capsized, and the Valencia, inbound from San Francisco for Victoria, which encountered foul weather on Jan. 22, 1906. She crashed off Pachena and 117 passengers were lost.

Today, when we travel across these waters in ships which undergo elaborate inspections and have every luxury, we may be critical of the behavior of the men who went to sea in our pioneering days. But, we must remember that this was the system in effect then, not only on the sea but also on the land. For instance:

Both the Dunsmuir castles, Craigdarroch and Hatley Park, are familiar to us, but the money which produced them came from our coal mines and these were operated under primitive conditions, which would shock us today. For instance, on May 3, 1887, a day which became known in Nanaimo history as Black Tuesday, an explosion in the mine there killed 150 men. The next year 77 men lost their lives in an explosion in the mine at Wellington and in 1901, an explosion in the mine at Extension took a toll of 64 miners.

Agitation against the lack of safety regulations in the mines really brought into being the Socialist party in B.C. Two men, James Hawthornwaite of Nanaimo and Parker Williams of Ladysmith, were elected to the legislature and fought for better controls, which ended the rash of dreadful accidents. The only serious mine accident since then was at Cumberland in 1923 when 33 miners were killed.

The city councils of Victoria in the 1890s also came under severe indictment for refusing to repair the shaky Point Ellice bridge.

On May 26, 1896, a street car, No. 16, the capacity of which was 60, was crammed with 140 persons, bound for the Sham Battle on Macaulay Plains. A span of the wooden bridge collapsed, dropping the street car into the waters and taking along several horses and buggies and their occupants.

No less than 55 people died and 27 were injured in that disaster. Most of these victims were from the Spring Ridge district, which was to endure agonies for many months.

This was the period often referred to as The Good Old Days, but, having seen and known of some of the events, it seems to me that tragedy was always flirting around most residents' front doors. They were pioneering a better life for us and, for this, we can offer our sincere thanks.

Answers to Last Week's Puzzle

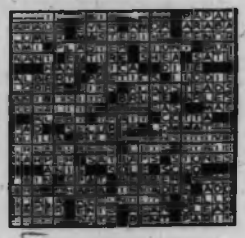

By ROY PARRETT

ROGERS PASS HIGHWAY . . . Walter Moberly's Imperial Highway was named for someone else.

A Man to Match Our Mighty Mountains

"This is the route of the overland railway," trees in Eagle Pass proclaimed over a hundred years ago. Walter Moberly had blazed them. He inscribed his message in chalk with the same touch of drama which attended Alexander Mackenzie's arrival on the Pacific Coast. Like Mackenzie, Moberly had a dream.

"I believed that the true northwest passage would be by land and that its western terminus would be on the west coast of British Columbia," he wrote in his journal.

Moberly was years ahead of his time. Even the brash young republic to the south, pushing its frontiers out in all directions, didn't have a transcontinental railway. If Moberly had his way, the east-west artery would be an all-red route—through British territory.

Looking for a suitable route across the mountains in 1865, he chased a couple of eagles down a valley near modern Revelstoke, discovering Eagle Pass, which is now used by the Canadian Pacific Railway and the Trans-Canada Highway.

There was no CPR in those days. There was no Canada, as we know it, either. But Walter Moberly saw clearly the events of the future.

"As soon as I discovered Eagle Pass, I knew that an Imperial Highway, the true northwest passage, would be of the greatest value to the British Empire and especially to the Dominion of Canada and to British Columbia," he wrote.

There were few people and little money to support his ideas. And there was a "sea of mountains," unbroken and unpenetrable, in the way.

Moberly's dream began in Barrie, Ontario, when he met Paul Kane, a Canadian artist who had just returned from the Pacific Coast and the Columbia River. Kane gave Moberly long and minute descriptions of places he visited, and showed him sketches and paintings of the coast area. Soon Moberly was on a steamer for Esquimalt, arriving in Victoria with a letter of introduction to governor James Douglas, in 1858.

The new arrival was a graduate engineer, so Douglas offered him a government post. Moberly declined as he wanted to carry out his own explorations, and he wanted to meet Capt. Palliser and members of the Imperial expedition exploring the western part of British North America for routes to the Pacific coast. The engineer agreed, however, to report to Douglas on the feasibility of the Harrison Lake-Lillooet trail to the interior.

There were bad trips in those days too, and Moberly had one now. It was "a miserable journey with stormy weather accompanied by much rain and snow." At one point he was near a starvation diet in these unfamiliar surroundings. The Harrison trail was not suitable for railway construction, or even a good wagon road, he advised the governor.

After such an unpleasant assignment, an ordinary man would have had his fill of exploring the wilds. Not Moberly; at his own expense he made a careful examination of the Fraser River, including the formidable canyons from Yale, past Hell's Gate to the mouth of the Thompson. A wagon road, or even a railroad was possible here, he advised Douglas, but it would be a costly piece of construction.

Colonel Moody of the Royal Engineers engaged him next to assist in the surveying of the site for a new capital, to be known as Queensborough, although the name was later changed to New Westminster. The engineer cut a trail from the townsite to what is now Port Moody. Here he envisaged the terminus of the overland railway he pictured joining the infant colony with Canada to the east.

"Here I saw the many and great natural advantages it possessed for a future city," his journal records. Moberly pre-empted some land where the city of Vancouver now stands.

Palliser and his party arrived in Victoria in 1859. A survey through the vast mountains of the Selkirks was impossible, they told Moberly. He was deeply disappointed, but never gave up his dream of a transcontinental railroad. He resolved to explore the route himself at the first opportunity.

Governor Douglas accepted Capt. Palliser's judgment. He refused to have anything further to do with Moberly's schemes for an "Imperial Highway." At that time there were only a few thousand settlers on the coast, and almost no money in the treasury to finance such a grandoise idea.

The governor did envisage a wagon road in the southern interior however, where gold had been discovered, and where there was a possibility of collecting some customs revenue. He awarded a contract to Edgar Dewdney, with Moberly as an associate, to build the famous trail now followed by today's Hope-Princeton Highway. Traces of the original trail, built in 1860, can be seen today, alongside the modern highway. It was a bold undertaking, and it set the stage for things to come.

The discovery of gold in the Cariboo revived interest in Moberly's plan for a wagon road

through the Fraser River canyon. But there were others who had different ideas. They sought to avoid the hazards of that tortuous passage at all costs. The governor was for the Harrison trail; influential Victorians wanted a more northerly route, heading eastward from Bute Inlet, or from Bentinck Arm, where Bella Coola is now located. The decision was a crucial one. Future development of the infant colony would undoubtably take place along the chosen route.

Colonel Moody explored the Fraser with Moberly, and together they persuaded Douglas that the proposed wagon road should be built along that route. Most of British Columbia's future development sprang from that decision in 1861.

The road was built in sections by private contractors. Moberly and two associates took on that part running east from Lytton. The contractors purchased supplies and hired men on the strength of their government contract, and all had a long wait for their money. There was none in the Victoria treasury, and financial aid from London failed to materialize. Moberly lost heavily and was years paying off his debts.

The Cariboo Road was a colossal undertaking for the infant colony. Even today it seems an impossible task for the limited resources that were available. By 1864 the road was completed to Barkerville. Some of the contractors, like Walter Moberly, in effect, donated their works to to the government. The dust had hardly settled before this great pathfinder was on the move again.

Moberly never gave up his idea for a transcontinental artery through Canadian Territory, even though Palliser said it was impossible.

Several routes offered possibilities. The first was by way of the Fraser Canyon and North Thompson, through the Yellowhead Pass to Edmonton. It offered the lowest grades and had the fewest engineering difficulties, but Moberly felt that it was too far north, especially in view of rapid American settlement of border areas to the south.

Choice number two was via the Fraser and South Thompson, through a rugged maze of canyons to the Columbia River, around the Big Bend, thence through much-travelled Howse Pass to the east. This pass, used by David Thompson in 1807, was lower than the Kicking Horse, and it offered better approaches.

The third choice was through the imposing Selkirks which appeared to be unbroken and unpenetrable. In 1865, this 33-year-old trail-blazer followed the two eagles up the valley, discovering the pass through the Monashee Mountains, naming it Eagle Pass. It was near here that he blazed his famous trees proclaiming the route of the railroad which followed 20 years later.

With his assistant, Albert Perry, and two Indians, Moberly tackled the Selkirks with tireless energy. In 1865 they explored the north branch of the Illecillewaet River, although the season was late, and they gave this stream and the magnificent glacier, from which it rises, its musical name. The following year Perry surveyed the south fork and the area now known as Rogers Pass, while Moberly examined the Big Bend of the Columbia, from Revelstoke to Golden.

East of the Columbia were numerous passes through the Rocky Mountain Range to the east, pioneered by fur traders, trappers and settlers, and of course by the Palliser Expedition.

Moberly reported favorably on the route through the Selkirks, now used by railway and highway, years before there was serious talk of constructing a transcontinental road. Two brothers also had a hand in explorations which determined the route of the CPR, later on. Moberly's brother Harry was a Hudson's Bay Company employee. He travelled with the Palliser Expedition through some of the Rocky Mountain passes, and assisted survey parties in other ways. Palliser speaks warmly of "Mr. Moberly" and his assistance, several times in his journals.

Another brother, Frank, was busy locating the railway route from the Red River, west to the foothills of the Rockies.

Confederation was the catalyst which brought the railroad into being. British Columbia insisted that it be built as one of the terms, influenced, undoubtedly, by Walter Moberly's years of insisting that its construction was possible. In 1871 he was put in charge of surveys in British Columbia. Soon he was in financial trouble again.

Moberly recommended the Howse Pass route to his superiors in Ottawa, and he moved his crews into the area to begin the work. Disaster struck at the last minute. By telegram he was advised that the Yellowhead route had been selected.

In an astonishing feat, without parallel in this part of the world, Moberly, Hannibal-like, transported his small army of men, animals and equipment across the mountains to the Yellowhead, to meet the new situation.

DRIVING THE FAMOUS LAST SPIKE of the Canadian Pacific Railway . . . in the shadow of trees Moberly blazed years before.

"We have not sustained any loss of life or had any accidents, not a single pound of supplies has been lost in transit, and out of 250 pack animals employed, only seven have died in all; nearly all of the pack animals on this route travelled back and forth last season about 2,700 miles, and almost invariably carried loads of 300 pounds each. Not a single quarrel has arisen, not a single article has been stolen, and without exception the most friendly feeling is now existing," Moberly reported to his superiors.

Relations between him and Sandford Fleming, the chief engineer, were strained to say the least. Moberly blamed Fleming for switching passes, "abandoning a line which I knew to be the right one." There are those who, even today, say that Howse Pass would have been a better choice than the Kicking Horse, which eventually brought the CPR to the banks of the Columbia.

Fleming blamed the B.C. engineer for exceeding his authority. Once again Moberly found himself on the short end of the financial stick. He was never paid for much of his exploratory work in the mountains.

Shortly afterward, plans were changed again. It was decided that the Yellowhead-North Thompson route would not be used, after all. In 1873, Moberly was asked to look for a route between the Yellowhead and Quesnel Lake. He curtly said it was a waste of time. Shortly afterwards, he turned in his equipment. Bitter and disillusioned, he took no further part in the work of the railway.

The greatest blow was yet to fall.

In the 1880s, an American engineer, Major A. B. Rogers, was brought in to push construction through the Selkirks. Using Moberly's surveys and reports, Rogers travelled through the pass which bears his name in July, 1882. Most histories today credit Major Rogers with the "discovery."

Moberly graciously gave the credit to his assistant, noting, "to my knowledge Albert Perry was the real discoverer of the actual pass, a discovery made 16 years before Major Rogers ever saw the Selkirks."

By finding the route through the impregnable Selkirks, Moberly set events in motion which culminated in completion of the "Imperial Highway" near Revelstoke. The last spike of the CPR was driven near the trees which had proclaimed, years before, the route of the overland railway. This forgotten explorer helped determine the pattern of life for all of us in British Columbia.

Moberly died in poverty in Vancouver years ago. His ashes were scattered in Eagle Pass.

When alive, he was a man to match his mighty mountains.

PIONEERS LIST GROWS

Continued from Page 1

Nanaimo Railway. Hal made a name for himself as a champion sprinter.

A Victoria native, Mrs. Spencer Barnes is registered on the Vancouver pioneers' list.

She, too, can claim four grandparents in Victoria in the early 1860s — Mr. and Mrs. Samuel Nesbitt of Erin Hall and Capt. and Mrs. Henry Bailey Ella of Wentworth Villa.

Not only were they here in those early days, but they were married here. Not many British Columbians of today have that rare distinction.

Samuel Nesbitt, an Irishman, came to Victoria in the gold rush days of 1858; Jane Saunders arrived in the famous brideship Tynemouth in September of 1862.

In March of 1863 Samuel Nesbitt and Jane Anne Saunders were married by Rev. Edward Cridge at the residence of William Parsons Sayward.

Capt. Ella arrived here in 1851 as first officer of the sailing vessel Norman Morison.

The same year Martha Cheney arrived, with her uncle and aunt, Mr. and Mrs. Thomas Blinkhorn in the sailing vessel Tory.

In 1855 Capt. Ella and Martha Cheney were married at Bilston Farm, the Blinkhorn Place at Metchosin, in the presence of Governor James Douglas and a fashionable assemblage.

Very few people have such noted ships as Tynemouth, Tory and Norman Morison in their background.

Things You May Not Know

The Founder's Tree, a coast redwood in Humboldt State Park, California, reached a height of 364 feet but only 12 feet in diameter. Regrowth redwoods can attain a height of 240 feet in less than a century.

True seals are distinguished from the sea-lions by having no external ears.

The caribou is unique among the deer family in that both sexes carry antlers.

During winter months, birds die chiefly from starvation rather than from the cold.

MURIEL WILSON'S Thought for Food

Use Marinades and Tend

To Beat High Cost of

To market, to market to look for a roast, home again, home again, tuna on toast. Today's meat prices are the housewife's dilemma . . . meat is probably the biggest single item in your food budget and with economy and nutrition on our minds . . . what to have for dinner becomes the $64 question. We know that nutrition and flavor are not related to the price of meat, so we must plan some menus using the less expensive cuts of meat.

Meat dishes that can be considered gourmet fare do not necessarily have to use beef tenderloin. Actually there is more flavor in the less tender cuts. Marinades and meat tenderizer break down fibres and bring out hidden flavors.

Eye appeal is important in the presentation of food, so is imagination and love in its preparation.

Because less than a quarter of a side of beef is tender you can see why these particular cuts are expensive. They are tender because they come from the least exercised parts of the animal. But pound for pound the less tender cuts (which represents 78 per cent of the animal) are just as nutritious.

It is well to know your "best buys" when food budgets must be balanced. These best buys are Flank Steak, Top Round Steak, Sirloin Tip Steak, Bottom Round, Eye of the Round, Rump Roast, Heel of the Round and lean Stew Meat. These, besides being less expensive have more protein, less fat and therefore, fewer calories.

Traditionally these less tender cuts required long hours of cooking with moist heat to achieve the tenderness of expensive meat. Now we know that marinades and meat tenderizers do the trick. You can make your own marinade with oil, wine, vinegar or lemon juice, seasonings and herbs of your choice or use a splendid packaged marinade (just add water) or Instant Meat Tenderizer that is powdered and comes in a bottle with directions for using.

Stuffed flank steak is a fine family meal . . . it is lean, flavorful and economical. **FATHER'S FAVORITE FLANK STEAK . . .** 1 flank steak 1½ to 2 pounds, 1 cup chopped mushrooms, ½ cup finely chopped onion, 2 sprigs parsley chopped, 4 slices bacon chopped, 2 Tbsp. salad oil, 2 cans (7½ ozs.) tomato sauce with tomato bits or 1 can (15 oz.), 1 beef bouillon cube, 1 tsp. prepared mustard, ½ tsp. Worcestershire sauce, ¼ cup water, and a good dash of seasoned pepper. Score the steak in diamond pattern on both sides. Use packaged marinade or Instant Meat Tenderizer as directed. Cook chopped bacon with onion, parsley and mushrooms just until the onion is soft but not browned. Spread the mixture on the steak and roll up tightly, jelly roll fashion. Fasten with a string every few inches. In skillet brown the roll on all sides in oil. To the pan add the tomato sauce with the tomato bits, the water, bouillon cube, prepared mustard, Worcestershire sauce and pepper. Cover and simmer until fork tender. About an hour.

To serve, slice crosswise, spoon sauce over.

FRUITE
small flank
pepper, ¼ cu
sized apples,
prunes, pitted
cups water,
cornstarch, 1
cream (optio
steak, score
salt and pepp
edge of a
chopped onio
and prunes d
tie securely w
skillet and he
turning sever
skillet. Bring
and simmer
hours. Transf
while you ma

GRAVY
remaining cu
well then stir
minutes. Mix
water in a

FATHER'S FAVORITE FLANK STEAK

hints from Heloise

DEAR HELOISE:

Here's my idea for artistic mothers who would love to make an adorable playhouse for their youngsters.

You'll need an old card table, a twin-sized fitted sheet (not too worn or it may rip easily after all your work), crayons, tissue paper and three old pillowcases or material remnants.

Now place the sheet over the card table, hooking the table legs into the fitted corners of the sheet. (This makes two sides of the house.)

Then draw the outline of

the table top on the sheet in crayon. Attach the closed ends of two pillowcases at the roof line on one end, overlapping them for the front of the house. Close the back opening with one pillowcase sewn sideways.

Now with your crayons, draw a door on the front pillowcases. On the sides draw picture windows with shutters, shrubbery and window boxes with flowers—be as artistic as you wish. And the "roof" you can color to resemble shingles.

Then pull off the whole works and iron the back of the sheet and cases (just the part with the windows and door) with the crayoned side lying on tissue paper. This makes a sort of liquid embroidery and is washable. When you iron it, the color comes through so when inside you can see the windows and door clearly.

Mrs. C. J. Boston

* * *

What fun! Can't you just see the kiddies snuggled in this cozy little hideaway!

They'll just lo
And they'll
Mrs. Boston, fo
mommies the

MORE

DEAR HELOI
If I'm ever
emergency so
make one.
I cut up sev
paper (plain o
size pad I wis

thread from m
chine and
sheets about
from the top b
needle in and
staple or tape
gether above t
line.
Quick, easy
perfectly.

Mr

d Tenderizers

ost of Meat

erizer that
directions

meal . . .
FATHER'S
lank steak
hrooms, ½
s parsley
bsp. salad
th tomato
ube, 1 tsp.
ire sauce,
seasoned
pattern on
or Instant
ped bacon
t until the
e mixture
ll fashion.
In skillet
e pan add
the water,
cestershire
until fork

ce oves.

FRUITED FLANK STEAK . . . 1 large or 2 small flank steaks (about 2 pounds), salt and pepper, ¼ cup finely chopped onion, 2 medium-sized apples, peeled, cored and sliced, 8 cooked prunes, pitted and quartered, 2 Tbsp. salad oil, 2 cups water, 1 package onion soup mix, 1 Tbsp. cornstarch, 1 Tbsp. cold water and ¼ cup light cream (optional). Trim any membrane from steak, score both sides and sprinkle lightly with salt and pepper. With a wooden mallet or with the edge of a saucer pound steak thin. Spread chopped onion over steak, arrange apple slices and prunes down the centre of steak. Roll up and tie securely with string. Measure oil into a heavy skillet and heat. Add rolled steak and brown well, turning several times. Pour 1 cup of water into skillet. Bring liquid to a boil. Lower heat, cover and simmer until the steak is tender, about 1½ hours. Transfer steak to hot platter and keep hot while you make the gravy.

GRAVY . . . combine onion soup and the remaining cup of water in a small bowl. Blend well then stir into liquid in skillet. Simmer for 10 minutes. Mix cornstarch and the Tbsp. of cold water in a small bowl. Add slowly to skillet, stirring constantly until gravy is thick. Add cream and heat just to boiling. (Do not boil or it will curdle.) Pour gravy into heated sauce boat. To serve, remove string from steak, cut roll in slices and top each portion with hot gravy.

One more recipe for flank steak . . . this one may be baked in the oven . . .

OVEN FLANK STEAK . . . 1 large or 2 small flank steaks (about 2 pounds), 2 cups dry bread crumbs, ¼ cup minced onion, 1 Tbsp. chopped parsley, ½ tsp. salt, ⅛ tsp. pepper, ¼ tsp. curry powder (optional), 2 Tbsp. salad oil, ½ cup water, 2 cans (7½ oz.) tomato sauce, ½ tsp. salt, 1 cup sliced celery, 2 carrots sliced. Score steak. Combine bread crumbs, ½ can tomato sauce, onion, parsley, ½ tsp. salt, pepper and curry powder. Mix well and spread on prepared steak (use marinade, tenderizer or pound steak). Roll up and fasten with skewers or string.

Brown in the salad oil in a Dutch Oven or oven dish with cover. Add remaining tomato sauce, water, salt, celery and carrots. Arrange the vegetables in sauce around the steak. Cover and bake in a 350 degree F preheated oven for one to 1½ hours or until fork tender. Add additional water if necessary and turn steak once or twice. Serve steak on hot platter with sauce poured over. Steamed cauliflower is a nice go-with.

There is nothing better than a savory pot roast. Rump, chuck, short ribs or cross ribs may be used for this. Try adding a cup of fresh cranberries to the pot half an hour before the meat is done for a new flavor or try this next recipe which has a can of cranberry sauce cooked right along with the meat.

CRANBERRY POT ROAST . . . . 4 pounds rump or chuck, boned and rolled, 2 Tbsp. flour, salt and pepper, 2 Tbsp. shortening, 1 onion

Continued on Page 11

BRIDES' CORNER

If you can keep a firm hold on meat spending, you will have much more control over your total grocery expenses.

Watch for and take advantage of meat specials in your newspaper.

Learn the art of tenderizing the less expensive cuts of meat.

Learn the art of seasoning. Experiment with herbs and spices. Beginners can start with seasoned salt and seasoned pepper for added flavor.

"Waste not, want not." Use leftover cooked meat in casseroles with spaghetti, macaroni or rice. Sauteed onion and celery are good flavor ingredients, so is cheese. Blend with any of the creamed soups. Bake these make-over dishes till bubbly.

A good butcher can be your best friend.

eloise

who would
eir young-
ized fitted

idewaya.
our crayons
on the front
n the sides
indows with
rubbery and
with flowers
as you wish.
you can col-
shingles.
f the whole
the back of
ses (just the
windows and
e crayoned
issue paper.
sort of lic-
ery and is
you iron it,
through so
can see the
loor clearly.
C. J. Boston

n't you just
snuggled in
hideaway?

They'll just love it!

And they'll love you, too, Mrs. Boston, for giving their mommies the idea.

Heloise

MORE MEMOS

DEAR HELOISE:

If I'm ever in need of an emergency scratch pad, I make one.

I cut up several sheets of paper (plain or lined) in the size pad I wish, remove the

thread from my sewing machine and perforate the sheets about a half inch from the top by running the needle in and out. Then I staple or tape the sheets together above the perforated line.

Quick, easy and works perfectly.

Mrs. L. Kellems

HELP FOR HOMEMAKERS

LETTER OF LAUGHTER

DEAR HELOISE:

I am a graduate nurse, weigh 160 pounds, and live in an apartment.

I usually let my white support hose and nylon hosiery accumulate until I have five or six pairs to launder.

After washing and rinsing them well, I flatten the wet hose on a bath towel and roll it up. I then sit on the rolled-up towel for a few minutes, and that 160-pound pressure takes out all the excess moisture from the stockings.

My hose are practically dry when I hang them up.

R.N.

THE GARDEN CLUB

DEAR HELOISE:

I'd always had trouble coiling my garden hose because it was so hard and stiff.

But I found that if I roll it up while the sun is shining on it, the sun's heat makes it soft and pliable enough to coil into the smallest and neatest pile you ever saw!

And, Heloise, being a young wife and mother, I think you are the sun in my day. Don't know what I'd do without your wonderful help. Love you.

Mrs. Glenn Adams

• • •

Well, it's letters like yours that brighten my day! Bless you always. You're the star in my heaven!

Heloise

WHAT'S COOKING?

DEAR HELOISE:

I am 11 years old and love to cook.

I don't have the money to buy a cookbook, so every time I go to the grocery store I pick up the recipes on the aisles. Also I send

off and get free recipe leaflets.

I keep them in a book that is divided — cakes, meats, etc. This way I am building a complete cookbook.

Carol Mowdy

10-4

SIT-DOWN TYKE

DEAR HELOISE:

Recently I had an operation and was unable to lift my baby for a while, so I thought up a way to feed her in her crib.

I took one of my wide belts, sat her up with her feet between the bars of the bed and hooked the belt around her and the bars.

She is able to sit up real well and the wide belt supports her back.

Mrs. L.E.J.

ODDS-ON FAVORITE

DEAR HELOISE:

With an odd collection of old drapes in our new home, I used one loosely-woven drape from our last living room (it went with the furniture color) to finish out a corner where two large windows met.

As none of my old drapes were quite wide enough, in desperation I bunched this one odd-colored one in the corner, and with my white drapes, it's simply gorgeous. Picks up the color of the upholstery.

By the way, the hems aren't the same length, but it doesn't show with a table or magazine rack in front of the odd one.

Mrs. J. Whitlock

HOOK ONTO THIS!

DEAR HELOISE:

When traveling, in order to solve the problem of never having hooks to hang things on in the motel bathroom or kitchen, I take along a few of those plastic clothespins with the hook at the top.

These can be hung over towel bars, shower rods and cabinet knobs.

Alice G.

HEADS UP!

DEAR HELOISE:

I use the little empty square baskets that strawberries and Brussels sprouts come in, for washing small amounts of lettuce or radishes, and they can be draining while the rest of our dinner cooks.

And the larger heads, washed and placed on an upside-down basket, have a perfect draining spot.

Mrs. Robert Rasmussen

This feature is written for you . . . the housewife and homemaker. If you have a hint, problem or suggestion you'd like to share . . . write to Heloise today in care of this newspaper.

© King Features Syndicate, Inc., 1976. World rights reserved.

By MARGARET S. BELFORD

The school was the Chinese Public School on Fisgard Street, which is run under the auspices of the Chinese Benevolent Association. Those members of the Occidental school set who are at present grumbling their way through the school day after a long summer of liberation might feel they are

School's in again. Therefore, there was nothing odd about the fact that one day recently I found myself among a host of children all hurrying to beat the school bell. The only odd thing was that the hour was not 8:30 a.m., but instead, the sun slanted its ray to point to approximately 10 minutes to 4 in the afternoon.

LIM STANDS for HUMILITY

lucky indeed when they view their Chinese school friends who, not content with a school day lasting from 8:45 to 3:30 each week day, are also prepared to put in time at their own school from 4 o'clock until 6 p.m.

On this particular day I hurried up the steps and into the school right along with the scurrying youngsters, whilst downstairs a handbell clanged to hurry the slowpokes to their various classrooms, of which there are four beneath the curved and pointed roof, with an office for the principal and an upstairs auditorium. In one of the classrooms, very small children were reading Chinese characters in light singing tones. They seemed to read very well for their age though, of course, one had no idea what they were reading until the kindly teacher explained it was a story about a puss-cat.

Across the hallway in another classroom, older children were wrestling with the intricacies of Chinese calligraphy under the careful guidance of their teacher, Chi Wan Chan. On the desk in front of each child stood the ink block, and slowly — painstakingly, the black ink stick moved over the white paper. I marvelled at the steadiness of the little hands setting down the intricate characters with such precision, though now and then a small pink tongue poked out unnoticed in the concentration of the moment.

Many of the Chinese children in Victoria start studying in the Chinese Public School at the age of six when they also start in the normal elementary school.

It seems an awfully long day for such small ones, but they appeared quiet happy about the whole thing.

During the first year, I was told, when they are in grade I, it is usual for a child to master approximately 30 characters. After four years of study, they should be able to read and write some 1,200 characters. Besides learning the art of Chinese brushwork and calligraphy, they also study the Chinese language, reading, composition, literature, history and geography.

On Wednesday of each week comes a high point when all the students leave their classrooms and go up to the auditorium for the last period of the day to study Chinese folk songs. Miss Grace Ip plays the piano while Miss Leona Lee teaches the songs which are lilting and often oddly western in rhythm.

"I have a bamboo horse," sang the boys. "I have a wooden gun. My horse gallops fast. My gun is shiny. My father teaches me how to gallop. My brother teaches me how to aim. How to gallop: how to aim, until I am grown to be a brave little hero."

The girls have a song too, which they sang with lots of vigor. Their song was about a doll.

"Dolls" they chanted, "have big eyes. A round face like a melon Has mouth but does not eat. Does not cry father or mother. This pretty doll does not compare with a real live baby."

TEACHER DAVID LOWE and students of Chinese Public School.

Then comes the pithy end line — "If you imitate a doll you would be very foolish."

Later, then the magic hour of 6 p.m., came around, the school was dismissed and those who lived near enough went hurrying home to their supper, while others were picked up by car by one or other of their parents. When the last hurrying footfall had clattered down the stairs, I stayed behind to talk with Philip Char., one of the school trustees, and Daniel Chan, the young principal of the school. From them I learned that there are at present six grades in the school, with four teachers in charge. Daniel Chan, himself, trained at New Asia College, and later also at UBC. To help him he has David Low, Chun Man Chee, and Chi Wan Chan. On Wednesdays, of course, he also has Miss Ip and Miss Lee to help with the singing.

Locally, we tend to believe that Chinese people first came to the Island in the days of the Gold Rush or, in other words, around 1858. Certainly by 1860 there were some 2,000 Chinese living, for the most part, in tents in the Pandora, Cormorant areas of Victoria. Many of these were intent on pushing on to the gold fields, but others stayed on in the city.

These were no means the first Chinese to come to these parts, however, since according to the book put out by the Chinese Consolidated Benevolent Association in 1959, almost two centuries ago, ancient archives were uncovered in China in which were recorded Chinese vayages to the west coast of the North American continent. Indeed, there is a possibility that these emmisaries of the Orient first came here more than 1,000 years before the first European set foot on American soil. It is said that what is now known as B.C. was, in the far distant past, orginally named as part of Ta Han, or Great China.

Hundreds of years later, but still predating Gold Rush days, Captain John Meares, voyageur and fur trader, brought to the coast of B.C. a number of Chinese carpenters to help build the first vessel ever to be built in these waters, other than the native Indian canoes. Meare's ship was named the North-West American and the date of her building was 1789. The following year, Captain Meares brought over more Chinese emigrants with the intention of settling a colony on the west coast. However, tragedy befell when these were captured by a Spanish frigate and shipped to San Blas, Mexico.

But the Chinese of the Ta Han era and Captain Meares' boatbuilders were all people of the past and so did not really form a link with our present Oriental population, who, for the most part, came here, as previously noted, in quest of gold or as construction workers with the CPR. It was these latter people who were indirectly responsible for the present Chinese school.

Victoria was actually the site of the first Chinese settlement in Canada and in their early years the Chinese found for themselves in British Columbia plenty of work, some gold, and not a little jade. However, this happy state of affairs was not to last, and in 1884, with the completion of the CPR, construction work ground to a halt, and almost overnight 17,000 men were unemployed. Not only unemployed but suffering also from the government's Alien Head Tax of $5 per Chinese. Small wonder that from all parts of the province unemployed and destitute Chinese began to trickle back to Victoria in search of help.

It was then that the Chinese Consolidated Benevolent Association came into being. One of the association's originators and first executive was Lee Yu Keen who, in 1884, disturbed at the plight of his fellow countrymen, took the matter up with His Excellency Wong Gin Hin, the consul-general of China in San Fransisco. As a result, the new association went into relief work with energy by initiating a drive for funds, and by setting up a central food kitchen for the most needy. Over the next two years, 7,000 Chinese were repatriated to their homeland.

By 1886, the association had also set up the Chinese hospital on Herald Street, and organized the cemetery on what is still known as Chinese Point.

It was not until 1899, however, that a leading citizen, Lee Mong Gow, organized the first Chinese language classes in Victoria, naming his school, Lock Quon. This first school was housed further west on Fisgard than the present school as both the association and the school were located in the heart of old Chinatown on lower Fisgard Street.

By the turn of the century the economic picture was considerably brighter for the Chinese, though they still had a good deal of trouble in getting an education here, since there was, unfortunately, a good deal of opposition over their attendance at the normal schools owing, very obviously, to the ignorance of the white population. Thus, the school founded by Lee Mong Gow was an important step forward for the Chinese residents, stressing as it did, the four basic principals of Chinese philosophy — demeanor, altruism, prudence and modesty.

Not long after the establishment of this first school, a drive was organized to gather funds for the erection of a joint Benevolent Association and Chinese school building in the 600 block of Fisgard. It is to this same building that Chinese children today still go after the normal school day is over to pursue their Chinese studies.

The new school was eventually opened August 7, 1909, The Colonist of that date remarked that "Chinatown is en fete today with Union Jacks and Dragon flags fluttering from many flagpoles."

A subsequent edition noted "with the ceremonies of old China and the ceremonial of the West which is that of new China, the new Imperial Chinese School, built by the Chinese Consolidated Benevolent Association at a cost of $20,000, was formally opened yesterday, Saturday, August 7th, headed by many notable Chinese, who arrived in the city aboard the steamer Princess Victoria. These included Hsu Ping-Chen, Chinese consul-general at San Francisco, in company with Madame Hsu, and his son, Chi T. Hsu."

A group of local dignitaries headed by Lee Mong Gow met them at the wharf. Among the welcoming committee we note Lee Dye, president of CCBA, Seto More, Gim Fook Yuen, Lim Dat, Lim Bang, and others of local renown. Whilst one of the speakers at the opening ceremonies was Bishop Perin who said he hoped that with the new education, care would be taken not to eliminate the great feature of Chinese life — the respect the child has always shown for parents and elders.

Those opening ceremonies must have been well worth seeing, judging by the newspaper accounts which tell of the picturesque procession down Fisgard Street to Store Street and back again, preceded by old-time musicians. And this was not all. The Colonist goes on to note: "The processionists were arrayed in gorgeous ceremonial robes, with silken hats and feathers, many with crystal balls topping the ceremonial headgear." Most of those, we are told, who participated in the parade wore native clothes denoting their rank and position, and these varied in such a way as to lend wonderful color to the picture.

So the procession wended its way past gaily decorated shops and beneath snapping Union Jacks and waving yellow and black Dragon flags and "the band creaked its fiddles and banged its gongs enthusiastically but with great dignity . . . to the school building where a large crowd awaited. Solemnly the procession moved between the pillars of the gate and drew up in the yard in the shade of the native-shaped pagoda on the roof."

This procession apparently did not include Consul-General Hsu Ping-Chen, since the report goes on to say that "an incessant chatter in Cantonese ran though the crowd as the word passed that the great official was coming. The Consul had declined the services of a carriage, preferring to walk, and he came, informally, along the sidewalk with members of his staff." Perhaps he was wise to refuse a horse-drawn carriage since when he arrived before the school a huge bomb was detonated in the street, the band played furiously, while at the same time from the school building came the voices of the children chanting in their native tongue.

These festivities took place 61 years ago this fall, and today, in this school, the Chinese children still chant in their native tongue. There are differences, though, which have come about through the years. At one time, a teacher used to teach the children the rudiments of the English language so they could take their place in the western world. Now, however, I am told that it is sometimes necessary for the teachers to instruct the children in the Cantonese tongue, since English often comes more naturally to them. Also, in the past, the Chinese school day used to last until 9:00 or 9:30 at night, making a length of working day which seems almost impossible to support.

I talked with Ben Mar and Peter Wong, both of whom had attended the Chinese school in the days of their youth and who are now both trustees of the school board. Peter Wong reminded me that not until the late 1930s had it been made at all easy for Chinese students to attend local white schools. Did they not find such a long school day very hard to take, I wanted to know. Apparently not at all. Both agreed there was nothing out of the ordinary about it. "I loved that school," said Peter Wong. "And I did not feel it was any hardship to go twice to school in one day. After all, it was our way of life and we accepted it."

For many, it is still a way of life, and a proud way of life, since here they not only keep alive the old Chinese customs and culture, but are constantly reminded of the tenets by which they live and which greet them as they come into the school where high on the wall are painted the four characters—Lai, Yee, Lim and Chee which, to our western eyes represnt Propriety, Morality, Modesty and a sense of shame.

So, as we leave this old building where, along with the new, the old tenets and respect of parents still hold such sway, the voices of the school children float down to us.

ISLANDER Crossword Puzzle

Last Week's Crossword Puzzle Answers Appear on Page 5

By Jennie Lemme

ACROSS

1 Freshwater fish.
6 Drive in.
10 Cantatrice's title.
16 ___ school.
18 Kind of pipe.
19 Baffling.
21 Shine brightly.
22 Shelf.
23 Sequence of chess moves.
24 Pernicious.
25 2d century B.C. Jewish ascetic.
27 Frightening.
29 District of England.
30 Touch: Comb. form.
31 Perch.
32 Wading bird.
33 Arm: Fr.
34 Dutch cheese.
36 A Mascagni opera.
37 Ground plane.
38 Hit the road.
39 1962 James Mason film.
41 An Arthurian lady.
43 1958 Oscar winner Wendy ___.
44 Farm structure.
46 Appointment.
47 Pennies.
48 Most sufficient.
51 Overthrow.
53 Cereal grass.
54 "___ bono publico."
57 Less common.
58 Asylum.
60 Suggestion.
62 Grouch.
63 Celebes ox.
64 Separate.
65 Australian city.
66 Bee colony.
67 Crucifix.
68 Map out in detail.
69 Short-billed rail.
70 Respighi's "The ___ of Rome."
71 Pooch's cry.
72 ___ Rio, Texas.
73 Fortune-telling card.
75 Glittering object.
77 Sao ___, Brazil.
79 Curse.
80 Invert.
81 Motivate.
83 Depression around a volcano.
85 College course: Colloq.
89 Adjust anew.
90 Hiatus.
91 Suitcase.
94 Greek township.
95 "The Art of Love" poet.
96 Sheriff's men.
97 Soiled.
98 C.S.A. hero.
99 Part of a Poe title.
100 Assail.
101 Of the backbone.
102 Chalcedony.
103 Obvious.
105 Grow towards night.
107 Throat soothing disk.
109 Site of Dante's tomb.
110 Watching.
111 Took vengeance.
112 Legume.
113 Move swiftly.
114 Terminated.

DOWN

1 Pretense of bravery.
2 Extreme.
3 Man's name.
4 Early church cruet.
5 Fabrics.
6 Canadian river.
7 Assistant.
8 British princess: Colloq.
9 He starred in "The Music Man."
10 Commemorative coins.
11 Watchful.
12 French painter.
13 "Fables In Slang" author.
14 Spa: 2 words.
15 Subjugate.
16 Sibling to Hansel.
17 U.S. Army Secretary.
18 Baby's arrival: 2 words.
20 "Old Faithful" is a famous one.
26 Self: Fr.
28 Quote.
32 More cunning.
33 Article of apparel.
35 Deceive.
37 Eucharist plate.
38 Bit of dust.
40 Pinafore.
42 Tennis star Rod ___.
43 Tract of wasteland.
45 A Shakespearean character.
47 Dispute.
48 Macaw.
49 Landed estate.
50 Undeniable testimony: Colloq.: 2 words.
52 Fond of stage productions.
55 Disentangle.
56 Extremely overweight.
59 An early Mrs. Sinatra.
61 Exasperate.
62 Chattered: Sl.
64 Incantation.
65 Susceptible.
69 Jalopy.
70 Henry VIII's sixth spouse.
72 Composition for two performers.
74 Degrade.
76 An early call from Cupid: 2 words.
78 Imitated.
81 Correct.
82 New interest in.
83 Example.
84 Stole cattle.
86 Potpourri.
87 Came into view.
88 Transferred ownership legally.
90 Concerning a 1970 strike.
92 Rum: Sp.
93 Early Latin scripture.
96 Hundredth of a Finnish markka.
97 Exhausted.
100 Inclination.
101 Agitate.
102 Dismiss.
104 Cozy room.
106 Indian title.
108 ___ Buddhism.

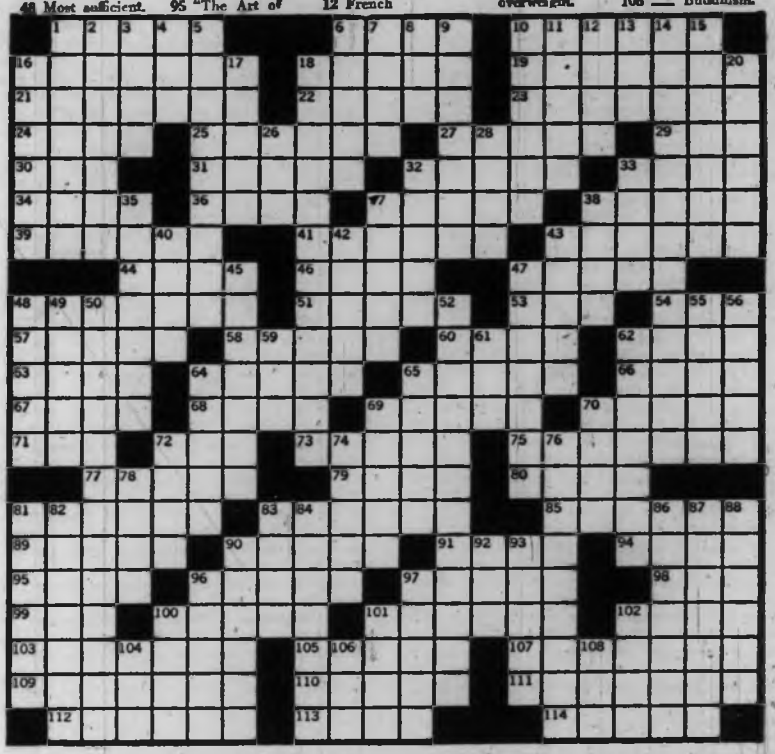

USE MARINADES and TENDERIZERS to BEAT HIGH COST of MEAT

Continued from Page 9

chopped, ½ cup water and 1 can cranberry sauce. A clove of garlic may be added if desired.

Coat the meat with flour and season with the salt and pepper. Brown the meat on all sides in hot shortening in a Dutch oven or heavy pan with a tight lid. Add remaining ingredients, breaking up the cranberry sauce with a fork. Simmer, covered for about 2½ hours or until meat is fork tender. Thicken gravy if desired.

And for the beginner cooks who may not know about pot roasts cooked in foil . . .

POT ROAST IN FOIL . . . 4 pounds cross ribs, short ribs or blade roast, 2 Tbsp. fat, 1 package onion soup mix, (no additional seasoning necessary). Brown meat in fat on all sides. Sprinkle half the soup mix on a large piece of foil. Place roast on top and sprinkle with remaining mix. Seal package with double fold. Place in shallow roasting pan and roast in a 325 degree F. preheated oven for 2½ to 3 hours.

A handy, purse-size BEST BUYS GUIDE FOR BEEF is offered free. Write for yours . . . Address . . . ADOLPH'S LTD., WEST 1200 MAGNOLIA BLVD., BURBANK, CALIFORNIA. 91503.

ANCIENT ART AT HOME IN CANADA

By PENNY THORNLEY

What would you guess is the correct temperature for incubating swans and pheasants?

Implausible as it sounds, a man in Calgary whose swans and pheasants are highly thought-of in Victoria, claims that 2,900 degrees Fahrenheit is just right.

Joe Takacs ought to know. Skilled in an art dating back to medieval Europe, Mr. Takacs brought his wife and small daughter to Canada at the time of the Hungarian revolution and has practised his family's ancient art of glass-blowing here ever since. His wares are now to be found across the continent, both sides of the border, and to judge by the number of pieces to be seen in Victoria's picture windows, local glass-fanciers love them.

Besides the exquisite swans and ruffly-collared pheasants, creations turned out at the 10-year-old Calgary plant using Canadian raw materials include fanciful bowls and baskets, fluted bon-bon dishes, chunky ash trays and impressively large vases, as well as the individual pieces made to order for people requiring special designs.

For three years Mr. Takacs worked in a glass-manufacturing plant in Lethbridge and then with his wife Gizzella, who did not come from a glass-blowing family, but who quickly became a credit to the tradition, was able to set up shop in Calgary. There the Takacs (pronounced approximately, Gizzella explains, as "Talk-auch") smile a personal welcome to the world beating a pathway to the door of their huge studio-factory-warehouse with its tiny storefront.

Gizzella is blonde, quiet and friendly. Joe is dark, highly articulate and friendly. When asked how long he had been a glass-blower Joe replied instantly "41 years. I started at 10, my daddy at eight, my granddaddy maybe even younger." For 200 years that he knows of, and quite likely longer, Joe's family have worked in glass — mostly the men were blowers, the women, etchers.

Although in modern days Czechoslovakia, more than Hungary, is noted for its glass, both countries were once of the Austro-Hungarian Empire where in Bohemia, in the 13th century, it all began. The virgin forests of the Czech borderlands of that time gave both the fuel for firing glass furnaces and the potash needed for the historic early type of potash glass.

By the 14th century Bohemian glass was being exported to neighboring countries and by the 15th the Emperor Maximilian, concerned for the future of the forests, had issued an edict forbidding the building of further glass factories. But somehow he didn't manage to enforce it for by now glass-making had become a favorite enterprise among the feudal lords.

They had developed the cunning habit of enticing new glassmaking families to their estates.

Bohemia by now was "borrowing" all the revered arts and techniques of Venice itself and improving on them to such an extent that Bohemian artistry in glass — everything from finest stained glass windows to most exquisitely cut ornamental vessels — was sought after by the crowned heads of Europe. The glassmakers themselves enjoyed numerous privileges: they were exempt from the feudal duties of ordinary vassals and were sometimes granted letters of nobility. In the 17th century the Emperor Rudolph's court gem-cutter adapted Venetian techniques for the elaborate cutting of rock crystal vessels to engraving on glass. For this he was given a noble title.

Joe Takacs feels sad that the beautiful arts of engraved portraiture and of cutting fine crystal by diamond point are no longer appreciated. He cites several examples of frustration in this line among fellow-Hungarians, now North American citizens, who tried to earn a living by their talents for delicate and complex etchings but found that in their new homelands it was more practical to turn to the less rarified fields of glasswork.

Many new citizens of Joe Takacs' origin are today doing well in utility glass and laboratory glass. He himself had a go at producing the finer type of glass in Calgary — for three months only. Although people admired his hand-cut crystal, they did not buy it.

"But this . . ." he gestured towards the ranks of dazzling-hued art glass around the factory's walls and benches — "This they bought immediately. Next year I retire."

Retirement would seem a fitting reward for a man whose work for 41 years has kept him coping with temperatures to 2,900 degrees, as well as with the chemistry of glass composition; but that's not all Joe Takacs does.

His personal effervescence seems to require his wonderful knowledge with all comers.

"All comers" seem mostly to comprise hordes and hordes of youngsters escorted by group leaders — school groups, church groups, Cubs, Brownies, Guides, Scouts, 4 H — its a rare day that awestruck visitors aren't marshalled across the room from the row of glowing furnaces. "About 2,500 visitors last year," Joe claims and he probably means it literally for he talks to them all.

"Bunch up close so you can see," he beckons them into a cluster. "But stay behind the line." The line, a crack in the cement floor, is duly respected. His happy good showmanship and his preparatory lecture before the blowing session begins would be a credit to any schoolteacher. To judge by the rapt expressions, the kids must think so too.

"This is the quietest they've been all year," one teacher was heard to whisper to another as two school classes stood before Mr. Takacs and his paraphernalia to learn just what the raw ingredients of glass are all about.

First he passes a metal tray on which the various components are spread, then step by step explains their function in the mixture, and their origin in Canada's natural resources. Silica sand comes from Lake Winnipeg's white beaches at Selkirk, Man. Soda ash from Montreal is the strong bleach to dissolve the heated sand to liquid. Calcium carbonate, the hardener, comes from Alberta's limestone mountain at nearby Kananaskis in the Bow River Valley. Potash deposits in Saskatchewan contribute to the shining brightness—"no potash makes dull glass of the type used for ordinary glasses and pickle jars." Borax from Oakville, Ont., makes glass more heatproof as in (ovenware) and shatterproof as in car windshields. The lead from Kitimat, B.C., makes the glass soft enough to decorate or to hand-cut.

"And lastly," he tells his intrigued audience: "You add sodium nitrate which releases millions of air bubbles into the liquid glass. The air bubbles move upward, and by doing so, stir all the ingredients of the molten glass. Then we have made clear crystal.

"Now its true that if you put linseed oil to lead, you can paint with it. But it won't color glass. To do that we must add metal oxides —"

At the word "color" young eyes glance responsively around the huge room to take in the wealth of color displayed everywhere, pinks, browns, greens, blues, amethyst and ruby, and many opalescent blendings. Some of the deep-hued pieces have milky linings or clear crystal streaks or faintly colored translucent rims. The secret of that, says Joe, is the way in which he layers colors onto the molten blown bulb on the end of his rod, which he will shortly demonstrate. But first he gestures toward each color and explains: copper oxide to make blues, chromium for greens, manganese for purple, gold for reds (the reason for ruby glass being the most expensive) while uranium gives a wide range of yellows to orange.

Then comes the dramatic moment as he walks to the line of furnaces along the far wall. The molten glass, which has been processed at 2,900 degrees has been by now reduced to 2,400 for working. When the furnaces are shut off every seven months or so for servicing, seven days are required to bring the heat back to this intensity — three days of reheating for the sand and a further four days for the whole mass — before manufacturing can begin again.

Now a long hollow rod with a rubber hand-grip near one end is dipped into the glowing depths of a furnace and comes out bearing a fiery blob on the tip. Beaming approval of the reception this move gets, Mr. Takacs goes to his place on the craftsman's side of the line (but close enough that each manouvre and explanation can be heard and watched) and proceeds to Make Something.

The Something gestates from the pear-shaped bulb formed when he blows into the opposite end of the rod. Then by swinging and rolling, sometimes dipping into chips of milk-glass under a second layer of molten material it is pulled and manipulated, sometimes shaped with tools, while still attached to the end of the rod. At this point of fast action and suspense to the onlooker—and sometimes to the blower himself. Mrs. Takacs seems to be in exactly the right place at the right time.

Husband and wife together are now operating rods, for at the moment the glass is losing its nebulous glow to take on form and color one quick motion after another is needed to detach it from the blowers rod onto another which must be held for the craftsman to snip and shape to the form he desires. By now the shape and substance of this particular piece is emerging and the children exclaim at the prettiness of a little fluted dish with a toffee-like flap on one end which only a moment earlier was a shapeless glow. But their full delight is yet to come as the artist deals with the mysterious flap.

SWANS ARE FAVORITES

Presto — a quick pull on the tool by which he grasps it, and it has become a shining slender stem; an arching motion of his wrist and the stem is a graceful letter S, hardened before their eyes almost, as it were, in the motion. The finishing pinch and snip by which the S terminates in a bird's head is so deft it is scarcely observable. But suddenly the cries of admiration go up: a swan has been born!

In a lengthier operation, for which he mounts a box for extra height to blow into a mold, the culmination is a huge frilly vase. Although the use of molds is relatively modern and considered to be less original artistically than historic free-form blowing, still it is an admirable thing to watch.

Joe Takacs gives generously of himself to the spectators applauding his gift. He confides that he prefers to work for company.

"Sometimes," he jokes mischievously, "when no one comes I get moody, talk to myself, maybe even swear at my wife. She gets mad and goes home."

Mrs. Takacs' serene smile at Joe's listeners somehow indicates that she too shares their appreciation of Joe Takacs, Canadian glass-blower, showman and teacher.

Shirley Praud beside igloo with Poochie, while Praud children, left to right, Terry, 7; Debbie, 5, and Dennis, 11, play with litter of Samoyed pups.

DOG IGLOO

Motorists driving along Wilkinson Road might almost be excused if they were to veer off the highway into the ditch. For in the back garden of navyman Dennis Praud's home there stands, in all its huge, white, glistening glory, an Eskimo igloo.

An igloo in balmy Victoria? Nothing wrong with that, says Praud, a 30-year-old leading seaman cook aboard HMCS Columbia. "It's for my dogs."

Praud says one motorist drove by his home for several days, peering intently at the igloo. Finally, he summoned up enough courage to rap on the Praud front door and ask: "I've got to know . . . what is it?"

Praud patiently explained to the puzzled salesman that the 8x14-foot igloo is a project concocted by his wife, Shirley.

Shirley Praud is the registered owner of Chimo Kennels, the largest breeder of pedigreed Samoyed dogs on Vancouver Island.

Dennis and Shirley Praud figured that nothing was too good for their Samoyeds, which sell for $100 and upwards. So Shirley designed the big igloo as a practical way to house her dogs—full-grown Poochie, the only male; Tila, Star, Chinook and Cheeta, and two litters of puppies, totalling seven.

Shirley Praud began her igloo project in August, 1969, and her husband—a 14-year veteran of the navy who is away at sea much of the time—assisted in his spare time. Shirley devoted hundreds of hours of work to putting up the frame 2x4s, adding cedar laths, putting on tarpaper and, finally, four sparkling white coats of paint that makes the Praud igloo stand out like a beacon on their three-acre wooded property.

Story by **RON BAIRD**

Photo by JIM RYAN

During the summer months, Shirley put in up to six hours a night on the project. A friend of the Prauds, Fred Oaks, helped them put in the foundation, requiring more than a ton of cement. Next chore to complete will be a layer of crushed, blue rock covering the approaches to the igloo, and several icebergs to add an authentic Arctic touch to the kennel.

Topping off the igloo is an aluminum chimney, which will provide adequate ventilation for the dogs, and an air-conditioning unit for the winter, so that new litters of pups will be snug and warm no matter what the weather outside.

The four coats of paint ensure the kennel is immaculately clean, and the antiseptic atmosphere is guaranteed almost germ-free.

There are three runs for the dogs—two 14x20-footers, and one 6x40 feet. The interior is so designed that the dogs can enter any of the runs, walk in a half-circle to their food dishes, finish eating, and move on to their sleeping quarters. The dog igloo is big enough to house up to 22 Samoyeds.

It was Poochie who really started it all.

"My husband always wanted a Samoyed," says Shirley. "Four years ago, we saw Poochie. His owner wanted $200, but we finally got him for $50. We hope, eventually, to be the biggest Samoyed breeders in B.C."

Their dogs run up a foodbill of about $75 a month. Although the pups sell for $100 or more each, the Prauds just about break even on their kennels.

"It's really a hobby with us," says Dennis Praud. "We're not out to make money."

Money aside, however, Dennis and Shirley Praud have—with their Chimo Kennels—set a new standard of architecture in Saanich.

Even at the cost of a lot of very confused motorists.

Albert Speer Writes One of Greatest Political Memoirs of All Time

Hitler's Favorite Lifts Lid Off Third Reich

Reviewed by E. D. WARD-HARRIS

***Inside the Third Reich*, by Albert Speer, is not only the best in-depth portrait of Hitler we shall ever read, it is without question one of the greatest memoirs of all time.**

Speer knew Hitler better, more closely, than anyone who can write. At the Nuremberg trial, where he was sentenced to 20 years imprisonment, Speer told his judges: "I suppose if Adolph Hitler had ever had a friend I would have been that friend."

The point of this remark is that Hitler was friendless, because friendship was barred to him. Speer was as close to him as anyone could have been, but even he could not touch that ultimate coldness.

Towards the end of the book, in a penetrating analysis of Hitler's rages, Speer writes " . . . his seizures of violence could come upon him all the more strongly because there were no human emotions in him to oppose them. He simply could not let anyone approach his inner being because that core was lifeless, empty."

Speer first fell under Hitler's satanic spell in 1930 when he took an uncommon interest in the small architectural commissions Speer energetically executed for the Nazi party.

A frustrated architect himself, Hitler saw in Speer the possibility of fulfilling his own youthful dreams. The fuehrer and the gifted young architect spent hours together poring over plans and Hitler learned to trust Speer more than the party bosses and ideologists who formed his weird and sinister entourage.

Early in their relationship the impulsive Hitler made Speer his personal architect and city planner and gave him free rein to design new state offices, stadiums, super-palaces and super-cities for the future Greater Germany.

Germany's master-builder was dazzled by his patron's largesse, and small wonder. He was then 28!

In some cases Speer worked from Hitler's own drawings, which are reproduced in this book. Everything had to be enormous. The dome on a Berlin building was 28 times larger than that of St. Peter's in Rome. Rooms in the new chancellery were 10 times as large as those at Versailles.

This was, of course, part of Hitler's megalomania, but he convinced the young Speer that he was thinking into the future. He, Hitler, did not require such buildings, he said, but his successors, not having his magnetism, would need all the impressive trappings they could get.

Then came war. The grandiose building plans were temporarily shelved and Hitler made his favorite minister of armaments and war production. The dominant architect became overnight the master technocrat, virtual czar of the wartime economy and therefore the second most important man in Germany.

Speer's production miracles undoubtedly prolonged the war. How he achieved them, under allied bombing and against opposition within Germany, makes fascinating reading. But his story also serves to destroy the legend of a monolithic totalitarian state.

Speer's account shows Hitler's reich as a patchwork of fiefdoms, with local politicians fiercely defending their private interests and battling for personal gain, regardless of the cost to the war effort.

Speer was apolitical and the continuous power struggle of the Nazi leaders only interested him when these impossible types threatened interference with his work. But from his vantage point within the inner circle he came to know the Nazi elite as few others did.

Inside the Third Reich provides us with vivid close-ups of these men. Of the eccentric Hess; the shrewd, cynical Goebbels; the colorless Himmler; the coarse, brutal and cunning Bormann; and the bumbling but impressive drug addict, Goering.

There is also a portrait of Hitler's loyal and pathetic little mistress, Eva Braun—"no Madame Pompadour," Speer says succinctly.

INSIDE THE THIRD REICH, Memoirs by Albert Speer; Collier Macmillan; 596 pages; $12.50.

Speer, who never deviates from his theme, which is his personal role in Nazi Germany, also resists the temptation of playing amateur psychiatrist with the benefit of 20-20 hindsight.

The diabolical Hitler dominates the book, as he dominated the awful era. He emerges as a shrewd devil with an uncanny ability to adjust his conduct to his immediate audience. Within the space of 15 minutes he could switch from terrorizing a field marshal with ranting invective to beguiling Speer with charm.

The charm won over Speer as Satan won over Faust, but unlike Faust, Speer managed to save his soul.

Hitler was vulgar. As we have seen, everything he built had to be big. The entire world had to be taught that his system was best. In the evening he surrounded himself with his uncritical domestic staff and indulged in monologues.

Speer was commanded to attend hundreds of these gatherings, which he describes as deadly dull. Intelligent talk was taboo, only the trivial was allowed. Entertainment was banal and a shallow movie was screened every night, with a preference for musical comedy.

Hitler, we read, hated disturbance or disagreement around him, with the result that everyone went his own way. No one enquired into anyone else's job. He made his guards wear gaudy uniforms while he dressed plainly. The people adored him because he was the common man, baiting and beating the aristocrats who led the democracies.

Hitler, a woman-hater, always tried hard to be polite to women, but was invariably rude. He loved jokes that belittled people. And he was always contradicting himself in public, showing his contempt for the people.

And yet this man was able to make generals and hard-headed industrialists tremble with fear and rush to do his bidding against their own better judgments.

Speer, a brilliant and highly intelligent man, was, he admits, completely under the spell of this fiend incarnate. Only towards the end of the war, when events made further self-deception impossible, did Speer confess to himself that he was a part of Hitler's perverted world and that he "had thoughtlessly lived among murderers."

Speer plotted Hitler's murder (at Nuremberg, Goering called him "a second Brutus") but so strong was Hitler's spell that he couldn't carry out his plans.

"Quite aside from all questions of fear, I could never have confronted Hitler pistol in hand. Face to face, his magnetic power over me was too great up to the very last day."

Speer makes two incredible revelations. He never read **Mein Kamp**, and until he heard the frightful stories at his trial he was unaware of the horrors of the concentration camps.

Perhaps the chief value of this book, brilliantly translated from the German by Richard and Clara Winston, is Speer's warnings of the dangers of technology. This warning, given to the court at Nuremberg, was overlooked at the time because of the sensational aspects of the trial. It is particularly appropriate to our time.

This book was written on scraps of paper, smuggled out of Spandau prison by a friendly warder. Speer, now a management consultant, has spent the four years since his release putting the manuscript into order.

Whilst reading **Inside the Third Reich** I marked the passages and made copious notes: so interesting was the book that my notes, when expanded, would have filled several pages of The Islander. Of necessity, therefore, lack of space has precluded my doing full justice to this important and spell-binding book.

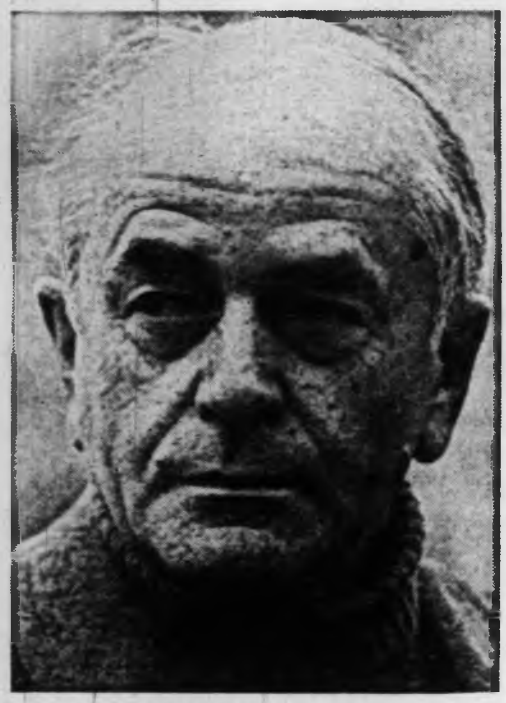

ALBERT SPEER as he is today.

Also Received

SOCIOLOGY OF UNDER-DEVELOPMENT, by Carle C. Zimmerman and Richard E. Duwors (Copp Clark; 422 pages; $5.25) is yet another warning — this time sounded by two widely experienced sociologists — of impending world famine, unless steps are taken now to prevent it.

They urge governments to redouble population control efforts, and at the same time to insist that aid given to developing countries be used expressly to increase food production.

This scholarly book is aimed primarily at universities but it should prove invaluable to politicians and provide useful ammunition for influential bodies who are concerned with this massive problem.

NEW BOOKS and AUTHORS

Caves for Tourists

Reviewed by T. W. PATERSON

THE WORLD OF AMERICAN CAVES, by David L. Harrison; Copp Clark; 152 pages; $6.25.

As author Harrison and his publishers must be uncomfortably aware *The World of American Caves* will appeal to a very limited readership.

This is a pity. For Mr. Harrison, a parasitologist and spelunker, has written an entertaining guide to several of the United States' most spectacular tourist attractions, its commercial caves. Hundreds of thousands annually shell out admittance fees to see the underground wonders of Carlsbad, Mammoth and Sea Lions Caves, to name just three of the better-known.

Yet the typical reaction to a casual mention of cave exploring—spelunking — is a startled "Caves? You poke around in caves?" This usually is followed by references to dark, dirty holes in the ground, and a shrug of the shoulders.

For the benefit of the uninformed, we would point out that, for the most part, their mental image of a cave is all too accurate. But the exception to the rule makes crawling through 50 dark, dirty holes in the ground well worth the effort. Only after one has viewed the mindbending sculptures to be seen in commercial caves, such as those in the U.S. and Europe, or, if one is extremely lucky, has seen such a cave in its virgin state, can one appreciate the boundless miracles of mother nature's artistry.

British Columbia presently has the golden opportunity to take advantage of such a prize in Vancouver Island's majestic Euclataws Cavern, which made headlines last fall upon the Canadian Speleological Society's disclosing its existence and location to the provincial government, which has placed a park reserve upon the area. Its site is yet a secret to protect it from vandals, a senseless fate which has befallen too many beautiful caves such as those at Horne Lake.

But to get back to Mr. Harrison's book: In pleasing style, he describes the "tame" caves which have been developed as attractions. Where, for thousands of years, only bats and other — many of them almost invisible — cave denizens disturbed the still darkness, tourists now stare in wide-eyed wonder at millions of amazing shapes and sizes carved in limestone and ice, as they walk wide, smooth passageways, under the warm glow of multi-hued spotlights, or ride 20th century elevators into the bowels of a mountain.

Mr. Harrison tells of the many legends concerning these caves, from that of tragic Indian maiden, to that of the accursed Harp brothers; there's even one involving lost treasure. He also tells of the mysterious creatures which inhabit these corridors of eternal night, of prehistoric man who made them his home and left an artistic record to intrigue scientists tens of centuries after.

Perhaps Harrison's most remarkable chapter concerns the integral role caves play in our lives — indeed in our very existence. For, according to an American government survey, almost 100,000,000 bats inhabit 1,000 caves throughout the U.S. alone. Now one of man's greatest enemies is the common insect. Consider then, that this ravenous horde devours an estimated 780 tons of insects nightly!

Even "weegees" (non-spelunkers!) should enjoy **The World of American Caves.**

Just a Little Wild

Reviewed by CECIL CLARK

Faith, now, this is a story of a wild Irish boy called Ned Kelly who happened to be born in Australia about the middle of the last century. No harm in him at all, mind you, just a little wild. Him and the Quinns (his mother was a Quinn) were all in and out of jail for 23 years—three Quinns and seven Kellys. And for what? Just for stealing a few horses or cattle.

NED KELLY, by Charles Osborne; Copp Clark; 200 pages, $3.25.

The bank holdups? Well, the money was probably insured and no one a bit the worse.

That shooting at Stringybark Creek in 1878? Well it was just unfortunate those policemen got in the way of the bullets. What's that you say? Sgt. Kennedy and Constables Scanlan and Lonigan were also Irish. Well how was he to know that.

Well, as you can read in the book the dirty informers finally got word to the police and they caught up with the bold Ned. But you should have heard the crowds cheer when he landed at Melbourne jail. It's a wonder and all that they got anyone to hang him. But they did.

Osborne? The fella that wrote the book? Well, he did a good job for Ned. Do you know what he said in his introduction. Here it is:

"Compared to, say, Jesus Christ, Ned Kelly may appear to exhibit certain defects but there is no doubt that the Australian psyche makes essentially the same kind of use of him as another colonial people made of Jesus two thousand years earlier."

Now isn't that a fine sentiment?

No wonder Australians have been singing ballads about him.

IN BRIEF

THE PLEASURE SEEKERS, by Mary Howard (Collins; 254 pages; $5.50) is a novel about the Beautiful People of show business and, like the Beautiful People themselves, it's a bore.

Mary Howard, who has five other novels to her credit, seems to be fascinated by the failings of these insecure types and, in her wish to share, draws portraits larger than life.

This book concerns a fading Sinatra-type who has an affair with the frivolous, gold-digging girl-friend of his useless, pleasure-seeking son. There are other characters in the sordid stew, including a couple of faithful, upright squares, but neither they, nor Mrs. Howard's easy style and good dialogue are able to save **The Pleasure Seekers** from being a nothing book about nothing people.

SECOND THOUGHTS, by Wilder Penfield; McClelland and Stewart; 158 pages; $5.95 is a second book of essays (the first was **Second Career**) by the versatile Canadian scientist, neuro-surgeon, and writer of historical novels.

Subject-matter of these essays includes philosophy, religion, student power, bilingualism biography, education, and family and human behavior. Dr. Penfield's object is to foster knowledge and stress the importance of moral values. He has succeeded admirably.

THE RE"EL IN THE HOUSE, by Leo Heaps (Fitzhenry & Whiteside; 168 pages; $5) is the story of the life and times of A. A. Heaps, the dedicated socialist who was jailed and tried for seditious conspiracy for his part in the Winnipeg general strike of 1919, and then went on to become one of the most respected members of parliament Canada has ever had.

A tireless reformer, he pioneered in the Commons, old age pensions, unemployment insurance and a more humane immigration act. He kept his principles intact by spurning favors offered by his friends, prime minister R. B. Bennett and MacKenzie King.

This biography, written by his son, will interest former Manitoba residents and those connected with the socialist movement, as well as others who enjoy reading true stories of men who became great without losing their humility.

FISHIN' FACTS

Personality Clues

To a fisherman every lake and stream is an individual, with physical characteristics peculiar only to that place. Each body of water has productive sections where fishing efforts are rewarded, and dead spots where you could fish all day without success.

By knowing what general features make up a lake or river's "personality," fishing success can be improved, and this applies to both new and familiar bodies of water. The following guidelines are suggested for personality detection.

In almost any lake, points of land are productive places to fish. In most cases an underwater ridge reaches out from the point. Fish will stay on this spine where the water temperature is what they desire. Therefore, as summer progresss and shallow water warms, keep your boat well out from the point and fish the deeper water.

A lake's weed beds are always worth fishing, even during the hottest part of summer. Heavy weed growth prevents the sun's rays from penetrating the water. This cool spot becomes a favorite feeding place for bass, pike and other gamefish. This is especially true if deep water is nearby.

Mouths of streams that empty into a larger river or a lake are good places to fish. These spots usually become home for a few big fish. The tailwaters of rapids, long, deep pools and riffles are also good bets. Where rocks or logs split the main stream, anchor your boat above and fish in the deep hole below. Remember that where a whirlpool has formed, the circulating water serves as a revolving feeding station for waiting fish.

Another suggestion is to look for undercut banks, and where dirt slopes have recently fallen into streams. These are constant sources of the insect life that many fish like.

Beatrice Barnett, of Sooke, is an artist. In, I think, every aspect of that occasionally misused term.

She works with pen and ink, pastels, water colors and oils. She does china painting, copper and aluminum etching, ceramics. She makes jewelry, is adept with the crochet hook, and has a rather special talent for creating charming novelties out of materials which started out by being something utterly different. About which more later.

SWIFTSURE CLASSIC off Sooke was subject for this picture. — William A. Boucher photo.

FOR BEA BARNETT

CREATIVE IS THE WORD

By VIVIENNE CHADWICK

She and her husband, Jim, live in a spacious house set back above the main road, from whose tree-surrounded windows they look across to the water.

It wasn't always a spacious house, incidentally. When they first bought it, it consisted of four rooms only, whereupon Mrs. Barnett remarked: "Oh, well, we can add a good big living room, and a studio for me downstairs."

The owner, a crusty old bachelor, she says, regarded her sourly. "Four rooms," he informed her, "is big enough for any woman!"

It most certainly would never have been big enough for this one, with her works of art. On the walls of the living room are many of her paintings, landscapes, seascapes, portraits. Most of the ornaments are her own work, and extremely original. A finely worked afghan is handy for chilly evenings. Occasionally her sense of humor comes to the fore, as witness an amusing fat green snake coiled on a chair in the corner. This zoological specimen, crocheted from thick wool and stuffed with stockings to a diameter of at least six inches, is named John and unwinds most realistically if you pick him up — which of course I did.

In the kitchen, too, there hangs a framed picture consisting of brilliantly painted colored parallel lines converging in perspective, like a railway tunnel, with a large eye at the distant point.

"That," explained my hostess, "is the Weight Watcher!"

It is downstairs in her large studio, however, that the full extent of this versatile lady's creative activities becomes apparent. Outside of a gift shop I think I've never seen anything quite like it! Tables and shelves display the vast assortment, cupboards all round the walls are packed full, and every object bears the mark of the careful, practised hand.

Take the bottles. Bea Barnett likes bottles. The solid ones become lamps, the ones with interesting shapes are decorated solely for ornament, the jar types become cookie containers, the very little ones are encrusted with tiny brightly colored shells and are now perfume bottles.

One facet of her work is called "decoupage," evidently from the French "decouper," to cut out, and is, I was told, a 17th century art, evolved when people couldn't afford the newly invented good china, so resorted to this compensating medium. The cutouts are pictures, flowerpieces, birds, and quaint little old-fashioned scenes, pasted on to a painted surface and then given 10 successive coats of clear varnish. The result is an antique-looking jar, bowl, jewel-case, or what-have-you, which has an authentic rather than an arty-crafty air.

One of her most imaginative ideas is her use of the common or garden egg! She makes little party favors and place-cards for table use out of these, the complete process being her own invention: She cuts an oval hole in the raw egg with a pair of nail scissors, (one assumes that the contents are saved for the kitchen!) gives it a coat of paint, hardens it with liquid plastic, plants tiny imitation flowers and greenery in it, mounts it on a little tinted base, and, final touch, uses the letters from the alphabetical soup mixes for the name!

And in case you think this is so much nonsense, I might mention that one pays a fancy price for this sort of thing in the better party shops.

The popular B.C. dogwood blossom is a favorite motif with this artist. She paints it on black velvet, or, in miniature, on her little rock pendants or brooches.

On the whole, however, she doesn't care much for either rocks or driftwood, and seldom uses either.

Among the jobs she enjoys most is the creation of some artistic product — a two-foot candlestick, for instance — out of a number of wholly diverse objects. The plastic containers which, in many shapes and sizes, today come with detergents, bleaches, polishes, and various other household commodities, are often her basic materials. She cuts them down, glues them together, builds them up, resurfaces them, and decorates them in countless different ways. Again, the net result is just what it's supposed to be, and looks it, because she doesn't fall into the trap which this sort of thing too often presents — that after all your work, if you haven't the true flair, you can wind up with some sort of abortion which still is reminiscent of detergent bottles!

Beatrice Barnett gives much of the credit for her artistry, especially her painting, to a teacher she had as a child.

"She was a very loving woman," she recalled. "She would take me on her knee and show me folders full of pictures, hand-painted Christmas cards, and so on. She encouraged her pupils to paint."

Bea herself was born in Belleville, Ontario, and she and her twin sister Bessie were two of seven children. Their father was a brakeman on the CNR, but had always yearned to be a farmer, wherefore he came out tp Saskatchewan in 1916 and settled on a half-section there. For five years, said his daughter, they lived in a sod house, "until a cyclone blew it away!" after which a better home was built.

It wasn't until after her marriage, however, that she realized a long-time ambition to paint with oils. Till then she had used water color and pastels only. But during a period when she had been very ill, and their young son, Jim, was quite small, a neighbor offered to teach her the technique of oil painting. It remains her favorite medium.

She is a teacher in her own right. Over the years she has taught grade school, kindergarten, Sunday school, and the YWCA. At one time she had art classes going in seven different schools at once, and she still has private groups in her own home. She has taught music and drama, has staged dramas and operettas and managed glee clubs.

"I've taught, in one way or another, and done organizational work, all my life," she said.

She had a sane and philosophical outlook on life, and one of her beliefs is that more people should seriously consider the developments of hobbies for their old age. She believes that everybody can be taught to paint, if they do desire, and regrets that she couldn't have done more along this line for the wives of prairie farmers, in mitigation of dull chores and long winters.

She enjoys people and she enjoys her art classes. Together they make a point of special work for display when there are fairs in the local halls. For one of these the class did a composite picture — a large Indian canoe with several native occupants — on which a total of 23 student artists combined their efforts.

"It was an interesting project," she says, "and very successful. It hangs in one of the schools here today."

She finds endless inspiration in local scenes, has made innumerable pen and ink sketches, and has as well, over the years, accomplished some 1,400 charming and colorful little oils, which, framed, are available at a very nominal price. That is, what are left of them!

It's nice, she thinks, when she sells her work, but in the last analysis I don't believe she cares much one way or the other. She's had the fun of creating it, whatever it may be.

Her husband, she remarks, never minds how much time she devotes to her art work. Only once did he say, as he looked around a trifle wistfully at the amazing collection in the studio,

"I hope I pass on before you do! I'd never be able to dispose of all this stuff!"